The Los Angeles Times

"Sail on, sail on, and on and on."

In Two Parts—36 Pages
PART I — TELEGRAPH SHEET — 18 PAGES

MONDAY MORNING, DECEMBER 26, 1927. C DAILY, 5 CENTS. SUNDAY, 10 CENTS.

GREATER SOUTHERN CALIFORNIA

Liberty Under Law—Equal Rights—True Industrial Freedom

SALVAGING RESUMED

Raisers of S-4 Back on Job

Permanent Moorings Made Ready While Weather Turns Favorable

Divers Study Sister Ship to Learn Construction of Sunken Craft

PROVINCETOWN (Mass.) Dec. 25.—Under better weather conditions than have existed for several days, the salvage fleet engaged in the attempt to raise the sunken submarine S-4 and her crew of dead from the depths of Massachusetts Bay continued operations today.

Furtherance of the salvage work was in accord with a decision by Curtis D. Wilbur, Secretary of the Navy, against discontinuance of the work until spring after he had made a Christmas Eve visit here with Admiral Charles F. Hughes, chief of the bureau of operations.

PREPARE MOORINGS

The personnel of the mine sweeper Falcon and the tug Sagamore proceeded with preparations for permanent moorings above the ill-fated submarine. Naval officers in charge of the work planned six moorings as a precaution against severe weather to protect against loss of the existing peace of the S-4 in the event of bad weather. The superintendent of lighthouses at Boston has been instructed to place gas and whistling buoys above the submarine. Rear-Admiral Frank H. Brumby, commander of control forces, took up quarters aboard the U.S.S. Bushnell, flagship of the submarine fleet. Weather conditions aboard the Falcon, which had served as Admiral Brumby's flagship since his arrival on, necessitated the shift.

STUDY SISTER SHIP

Although none of the many divers who went down to the ocean floor today for further work around the sunken submarine which went to the bottom in a crash with the Coast Guard destroyer Paulding, they were ready to do this. These men have flirted with death in an effort to rescue six of the submarine's crew which were known to have survived the crash with the destroyer only to give up their lives when efforts to get air through a hose to them in their steel prison 100 feet under the water failed.

They studied the construction of the S-4, a sister ship of the S-5.

Anticipating a move to raise the vessel as soon as possible, the divers worked to familiarize themselves with her construction, piping and other essential details by study of the S-4.

Distance from their homes and loved ones, coupled with the depressing thoughts of the men who died in the S-4, did much to lessen the cheer of Christmas among the men aboard the vessels here. The only message from every-day routine was the dinner served aboard ship. The regular navy Christmas dinner, which included turkey, was served.

NAVAL CONSULTING BOARD OFFERS TO HELP

WASHINGTON, Dec. 25. (AP)—Consultation of the Naval Consulting Board, which is headed by Thomas A. Edison, the inventor, was offered Secretary Wilbur today in connection with the salvaging of the sunken submarine S-4.

Other members of the board include two New York engineers, William L. Saunders and Benjamin B. Thayer, and in their message to the Secretary they also offered to aid in the investigation of the disaster.

A message to the Navy Department from Rear-Admiral Brumby, who is directing the salvaging operations, said that to mark the location of the submarine he had ordered the Lighthouse Service to place a flashing buoy at the spot. This would facilitate the mooring of salvaging vessels at the exact place, he said.

Will Rogers Remarks:

BEVERLY HILLS, Dec. 25. [To the Editor of The Times:] Well, the neckties were all red and the sox were all too small. So there is practically nothing I can do but just sit and wait for another holiday.

If Santa has failed us this time, we will see what he brings us on next November 4. I am just afraid it will be another red necktie.

Yours pessimistically,
WILL ROGERS.

POLICE FEUD KILLS FIVE

Four Seriously Wounded

Tennessee County and Town Officers Shoot It Out on Main Street

Brief But Disastrous Fight Result of Bad Blood Between Forces

SOUTH PITTSBURGH (Tenn.) Dec. 25. (AP)—Five officers were killed, one probably fatally wounded and three others wounded seriously, during a gun battle on the main street here tonight.

The battle was declared to have been the culmination of bad feeling between county officers of Marion county and police officers of South Pittsburgh. The actual shooting lasted less than five minutes, witnesses declared.

The dead are Wash Coppinger, Sheriff of Marion county, Tennessee; L. A. Hennessey, a deputy sheriff; Ben Parker, former Sheriff and marshal of South Pittsburgh; Ewing Smith, City Marshal of South Pittsburgh, and O. H. Larrowe, a special policeman.

James Conner, a deputy city marshal here, was believed fatally wounded.

Three other officers, John Holden, a deputy city marshal here; Fayette Nelson, a deputy sheriff, and Charles Pittman, a special policeman, also were wounded.

Ill feeling between the two factions was believed to have developed as a result of an industrial strike which had been in progress here for several weeks. County officers were said to have charged that the city marshal and his deputies were aligned with the strikebreakers and were assisting special policemen assigned to guard the plants. In turn the South Pittsburgh officers charged that the Sheriff's forces were sympathetic with the strikers.

Tonight the two forces met on the principal street, two gun shots came almost simultaneously, then a volley, and the battle was over. Spectators held back for a few moments for fear the firing might be resumed. The battle left the city and county practically without law-enforcement officers. The customary revolvers carried by each officer all were found to be unfired. Each man carried a shotgun.

NASHVILLE (Tenn.) Dec. 25. (AP)—

(Continued on Page 3, Column 3)

HICKMAN ON WAY HERE

Suicide Tried as Trip Starts

Kidnaper Attempts to Hang Himself in Cell of Jail; Dragged Out to Train

Prisoner Slipped Into City of Portland to Foil Large Crowd at Station

BY JACKSON BERGER
(Times Staff Representative)

ABOARD THE CASCADE LIMITED, Dec. 25. (Exclusive)—William Edward Hickman, confessed kidnaper and accused slayer of little Marion Parker, is well on his way to Los Angeles tonight following a day filled with incidents which shows the widely heralded "Fox" has turned into a cringing and easily frightened young man susceptible to frequent collapses.

The first demonstration of his sudden turn from the daring criminal to the cowering prisoner came when he was taken from the Pendleton jail for the trip to Portland. Handcuffed between two officers the man, who says he kidnaped but did not slay the 12-year-old Los Angeles school girl, was half dragged to the automobile which took him to the railway station. He seemed unable to walk.

This followed an attempt to take his life in his jail cell by hanging and later by attempting to beat his head on the cell bars.

Again when the train was entering Portland and he was removed at an outlying point and rushed to the police station by automobile because of the throng of several thousand which had collected at the Portland Union Station, he was gripped by fear and whined for protection.

Kept at the Portland Jail for about four hours, he grew restless when he learned a crowd was gathering, and finally when taken in an automobile and placed aboard the train, again collapsed.

SPEEDING SOUTHWARD

Tonight he is speeding toward Los Angeles on the Cascade Limited and officers bringing him back to California express the opinion he will clear up the mystery surrounding the slaying of the Parker girl before he is placed in jail in Los Angeles.

The crowd which collected at the Union Station at Portland was the largest which yet has sought to view the man charged with California's most horrible crime. Several thousand collected, and Chief of Police Jenkins, of the Oregon metropolis, fearing a demonstration wired Dist.-Atty. Keyes aboard the train, insisting the man be removed from the train outside the city.

WHISKED AWAY TO JAIL

Keyes accepted the suggestion and when the train rolled into Montavilla, Hickman, handcuffed to Detective Lieutenants Lucas and Raymond, was rushed into a Portland police car. When the prisoner alighted from the train a strong cordon of blue-coated Portland police closed about the party.

A moment later a strening squad of motor police cleared the way over the five miles to the police headquarters, where Hickman quickly was placed in a solitary cell.

Hickman visibly was affected by the law's precautions with his life, and asked repeatedly where the crowds were located. He was told that the throngs were at the Union Station.

"I'm glad we didn't run on into the station," he said in a trembling voice.

Once inside the cell, Hickman, shaking with fear, attempted to regain his composure. His legs were weak and he was forced to find a seat in the cell. He repeatedly sought assurance from his guarding squad that everything was all right.

TRAINS CHANGED

The transfer of the prisoner from the train was necessitated in changing the route from the Union Pacific system from Pendleton to the Southern Pacific for the southward journey.

Early today, before his departure from the Pendleton Jail, Hickman sought to cheat the law by his own hands.

Knotting a handkerchief about his throat he attempted to hang himself from a cell beam. Failing in this he attempted to beat his head on a cell bar.

When daylight came the man who boasted to the Northwest of his various asserted crimes heard the clanking of chains and handcuffs in the jail corridors as the Los Angeles officers prepared to take him to a special prison car for the return journey.

Pale and shivering from fear through the night Hickman whipped a handkerchief from his pocket. His belt and scarf had been taken from him by the officers. He tied the handkerchief about his neck and to a jail cell beam.

The jailers first learned of the attempted suicide when a guttural groan came from Hickman's tank. He was hanging limp against the side of the cell and it was several minutes before he was revived.

Chief of Detectives Cline rushed into the cell with the officers. The linen handkerchief was slashed and Hickman fell in a heap on the concrete floor of the jail.

"Lister, Hickman," said Cline, "are you going to be a yellow cur or are you going to brace up and come along on this trip like a man?" Hickman's response was a low moan.

"Take him out," ordered Cline.

Detective Lieutenants Lucas and Harry Raymond went into the cell with handcuffs. With the assistance of two turnkeys, the erstwhile "Fox"

(Continued on Page 2, Column 1)

Lindbergh Had Nothing on These Babies!

CRAVEN FELON COLLAPSES

Abject Figure of Once Jaunty "Fox" Dragged Out of Police Station to Railway Car

BY CARLTON E. WILLIAMS
(Times Staff Representative)

ABOARD THE UNION PACIFIC SPECIAL BEARING HICKMAN TO LOS ANGELES, Dec. 25.—Pendleton, Or., witnessed one of the strangest sights this Christmas morning that the old cow town ever has known. Out of the depths of the ancient City Jail, built when the Oregon Trail was marked with the passage of many hoofs, stumbled a weary figure, held upright only because he was handcuffed to two large detectives.

William Edward Hickman, kidnaper and accused killer, was on his way to Los Angeles and Justice.

His head hung, his legs failed him, his eyes were haggard, his lips hung loose. His was a composite picture of despair, defeat, dejection and hopelessness. Hundreds of persons, the picturesque western crowd that no town perhaps but Pendleton can produce, surrounded the jail entrance when the young criminal was led forth to a bus that was to take him to the train. Whatever may have been the thoughts of that crowd before Hickman was brought into the daylight, there was but little expression from them as he appeared. Most of the watchers seemed stunned at the change in his appearance.

DRAGGED TO STAGE

Dragged through a battery of motion-picture camera men and newspaper photographers, Hickman was placed in a large Union Pacific stage drawn up before the jail for that purpose.

He was driven slowly the three blocks to the railroad station and deposited in the special Pullman car which is to carry the Los Angeles party to California. As the bus started toward the railroad station, the crowd in front of the police station broke and ran toward the railroad station.

Indians, girls, old men and women mingled in the wild scramble to watch Hickman make his exit from Pendleton. The Pullman car of the Los Angeles delegation stood side tracked near the railroad station and the crowd surrounded it, the cameramen taking to baggage trucks and other points of vantage to make pictures of the unusual sight.

Out of the bus came the youthful criminal much the same as he came out of the jail—dragged like a sack of wheat. His hat tottering at an angle over his eyes, accenting his general impression of complete collapse.

CROWD AT STATION

The crowd remained passive, even good natured. It would not be an

(Continued on Page 2, Column 5)

FIVE GUESTS MISSING IN HOTEL FIRE

Several Others Injured and Burning of Register Balks Check on Victims

HOPEWELL (Va.) Dec. 25. (AP)—Five persons are believed to have lost their lives and several others were injured here today in a fire of undetermined origin which destroyed the Grand Central Hotel, a three-story brick building.

The hotel register was burned, thus hindering police and firemen in their efforts to make a definite check of the missing.

The clerk said there probably were fifty names on the register, but many of the guests had left the city to spend Christmas at home.

Six Die as Lover Turns to Fiend

NICE (France) Dec. 25. (Exclusive) Brandishing a hatchet and butcher knife in one hand and a revolver in the other, Stefane Degiel, 23-year-old Armenian, hacked his dancee to pieces, shot her father and mother, cut open the wrists of their three children and then shot himself.

Six either were instantly killed or died shortly afterward and one child is not expected to live.

AGED STEEL MAN DIES

CINCINNATI, Dec. 25. (AP)—Emil Poliak, 82 years of age, founder of the Poliak Steel Company, one of Ohio's pioneers in the steel industry, and who took an active part in educational, civic and charitable work, died suddenly today.

What Tourists Want To Know:

What can we see?
How can we travel?
When is the best time to come?
Have you winter sports?
How about the summer?
What are motoring conditions?
How about your hotels?
Can you suggest an itinerary?
Suppose we want to stay for six months or a year?

These and hundreds of practical questions are answered in the outstanding "tourist" edition of the

Los Angeles Times Annual
MIDWINTER NUMBER
Out January 3, 1928

Six beautiful magazines, three in rotogravure, three in colors. Mailed by The Times anywhere in North America, postage prepaid, 35c.

WARNING OF FROST GIVEN AT CAPITAL

Sacramento Valley Due for Freeze Early Today, Says Weather Bureau

SAN FRANCISCO, Dec. 25. (Exclusive)—Early morning frost in the Sacramento River Valley was predicted by the Weather Bureau tonight.

Cloudy and cold tomorrow was the forecast for San Francisco. Rainfall for the twenty-four hours ending at 5 p.m. today totaled .52 of an inch. Little change in temperature is foreseen.

Storm warnings that had been displayed in the Northern California coast during a period of strong winds were dropped this morning. Warnings were raised at San Diego with a southwest blow approaching, according to the government forecaster.

San Joaquin Valley enjoyed somewhat warmer temperatures than San Francisco and Sacramento Valley towns. The lowest recorded at Fresno in twenty-four hours was 54 deg. There were no unusual features connected with the storm, which now has passed eastward over the Sierras.

SPARK OF LIFE IN GIRL FAST EBBING

Victim of Paralysis Kept Alive for Thirty-five Days Suffers Relapse

OCONTO (Neb.) Dec. 25. (AP)—The spark of life kept alive for thirty-five days by artificial respiration in the paralyzed body of Miss Alma Overgard, daughter of Mr. and Mrs. Peter Overgard, is ebbing fast tonight after a relapse suffered by the 16-year-old high-school girl on Christmas Day.

The girl still is conscious.

Dr. J. C. Patton of Arapahoe, Neb., said the inflammation of the lungs 'is causing the girl discomfort, but will not be fatal unless the lungs begin to "tighten up." She continued to lose strength tonight.

Little Hope Held for Rosie Dolly

CANNES (France) Dec. 25. (Exclusive)—Little hope is held for the recovery of Rosie Dolly, famed dancer. She and her sister were known as the Dolly Sisters in the most popular Paris music halls in the last few years.

Rosie now is ill at the Carlton Hotel here. Three specialists in attendance diagnose the case as poisoning of the intestines, stomach and bladder, complicated by appendicitis. Their father in America has been sent for by Jennie Dolly and will arrive on New Year's.

Former Dakota Governor Dies

SAN FRANCISCO, Dec. 25. (AP)—Frank M Byrne, 69 years of age, former Governor of South Dakota, died today at his home here.

He came here after poor health forced him to give up his post as State Commissioner of Agriculture in South Dakota.

MISSING GRAYSON PLANE SENDS WIRELESS CALL

Canadian Government Station on Sable Island in Communication With Lost Flying Party

HALIFAX (N. S.) Dec. 26 (Monday.) (AP)—The Canadian government wireless station at Sable Island reported early today that it was in communication with Mrs. Frances Wilson Grayson's missing plane, the Dawn.

At 11:15 a.m., C. H. Harvey, marine and fisheries agent, gave out the following message received from the government wireless station at Sable Island:

"At 9:45 p.m., eastern standard time, heard airship Dawn saying that something had gone wrong but could not get her owing to storm interference."

"At 10:45 p.m., nothing heard from her," the message continued. "Particulars of signals, interrupted continuous wave, 625 meter wave length, call sign WMU."

OFF NOVA SCOTIA COAST

Sable Island is a low, sandy island, 110 miles southeast of Nova Scotia, the island is about twenty-five miles long, beside a Canadian government radio station, a life-saving station is maintained on the island.

The particulars of the signals reported by the Sable Island radio station were interpreted by air at Curtiss Field, N. Y. Familiar with the radio equipment of the Sikorsky amphibian plane Dawn as coming from the plane's small emergency sending set, the call letters received, WMU, are those of the plane.

PLANE WITHIN FIFTY MILES

The phrase, "interrupted continuous wave," was what identified the signals as those produced by the emergency set. Its range was twenty-five to fifty miles.

Sable Island lies in a position approximately in a line with the course that the plane would follow although it was understood that Navigator Goldsborough planned to skirt the coast of Nova Scotia which would have taken him 110 miles northwest of Sable Island.

PLANE HAS BEEN MISSING SINCE FRIDAY

NEW YORK, Dec. 25. (AP)—Mrs. Frances Wilson Grayson, who took off Friday with three companions from Curtiss Field for Harbor Grace, N. F., was preparing to undertake her fourth attempt within three months to fly the Atlantic in her famous amphibian plane, the Dawn.

Mrs. Grayson, who hopes to be the first woman to make a successful air crossing to Europe, is about 30 years of age. She is the daughter of Andrew Jackson Wilson, a resident of Indiana. She attended Swarthmore College and studied also at Chicago Musical College.

DETERMINES TO TRY IT

In 1919 she was married to John G. Grayson, but was divorced from him in 1923 in Virginia on the grounds of incompatibility. Since her divorce she operated her own business as a real estate broker in Forest Hills, Long Island.

On the day that word was received from Paris of the safe arrival of Col. Charles A. Lindbergh, Mrs. Grayson determined she, too, would undertake a trans-Atlantic flight. Subsequently she formed the Anacker-Grayson Aircraft Corporation with Mrs. Aage Anacker, wife of a Danish sportsman and a daughter of the wealthy Spang family of Pittsburgh. This corporation is the backer of her European venture.

In October, Mrs. Grayson with Brice Goldsborough as navigator and Wilmer Stultz as pilot, flew to Old Orchard, Me., hoping to make a quick get-away from there for Copenhagen.

Three times they started, but each time they were forced to return. Twice, they said, their ship's nose was too heavy. The third time, when about 500 miles on their journey, one of the motors became crippled.

ANOTHER ATTEMPT

Goldsborough sent out an SOS, but the plane was able to make its way back to Old Orchard in safety.

Shortly after this failure, the Dawn was flown back to Curtiss Field, L. I., and Mrs. Grayson went to Europe by steamship to consult Mrs. Ancker, who was at Copenhagen.

On her return Mrs. Grayson organized another flight attempt, selecting Goldsborough as her navigator, and Lieut. Oskar Omdal, an officer of the Norwegian navy, as her pilot. Omdal flew in the dirigible Norge with Amundsen last year on the famous flight from Spitzbergen, across the North Pole to Alaska. Fred Koehler, representative of the Wright Aero Corporation, is the fourth person on board the Dawn.

SERGIUS SAZONOFF DIES

NICE (France) Dec. 25. (AP)—Sergius Sazonoff, once Foreign Minister of the overthrown Russian Empire, died here today.

MAIL PLANE PILOT LEAPS TO SAFETY

Maj. Rutledge Makes 3000-Foot Jump in Kern County as Storm Balks Landing

FRESNO, Dec. 25. (AP)—An air-mail plane of the Pacific Air Transport Company which left Fresno southbound about 5 p.m. today was wrecked tonight near Shafter, Kern county, after the pilot was unable to make his scheduled landing at Bakersfield because of a windstorm.

Officers from the Kern county Sheriff's office were asked to get the mail from the wrecked plane.

Maj. James Rutledge, pilot, made a 3000-foot parachute jump to safety.

The mail plane had not been found at 10 o'clock tonight, although several ranchers reported having heard it crash.

J. W. Mayer, on whose ranch the pilot landed in his parachute, was at Christmas dinner with his family when he heard a rapid succession of revolver shots from his back field. He rushed out to find Maj. Rutledge stunned by his fall, and severely, but not seriously, injured.

Byrd Sends Air Invitation to Eskimo Guide

NEW YORK, Dec. 25. (AP)—A radio message tonight sped through the air to within 600 miles of the North Pole, inviting Noo-Ka-Ping-Wa to leave his four months' night next winter and accompany Commander Richard E. Byrd to the Antarctic.

The message, sent through station KDKA, was addressed to Noo-Ka-Ping-Wa on Bache Peninsula, Ellesmereland, 900 miles north of the Arctic Circle and only 600 miles from the pole.

He was invited to bring five other good strong men and good dog-team drivers, with two of their wives who are good at sewing.

Commander Byrd may have to wait until Noo-Ka-Ping-Wa, who accompanied him on his North Pole trip, can reply by the first mail next August.

GUS HARTMAN, STATE SENATE VETERAN, DIES

SAN FRANCISCO, Dec. 25. (AP)—Gus Hartman, 61 years of age, sixteen years a member of the California State Senate, died late last night after a prolonged illness.

Hartman studied law in St. Louis, but later joined the professional baseball ranks. He came to California thirty-five years ago to play on a San Francisco team. After quitting the diamond he was associated in a law firm here.

CUBA TO GET AIR MAIL SERVICE IN TWO WEEKS

NEW YORK, Dec. 25. (AP)—Regular air passenger service between Key West, Fla., and Cuba is to be added within two weeks to the present mail service, the Pan-American airways announced today. Ten-passenger trimotored Fokker cabin planes will cut the travel time to one hour and ten minutes, a saving of about seven hours, the company said.

GEN. BUTLER HERO OF FIRE

Commander of Marines Directs Battle on Blaze That Causes Widespread Havoc in Tien-tsin

TIEN-TSIN (China) Dec. 25. (AP)—Brig.-Gen. Smedley D. Butler, commander of the United States marines here, today was commended for holding down destructiveness of the most spectacular fire in the history of Tien-tsin. The fire nearly destroyed the $25,000,000 plant of the Standard Oil Company of New York, Gen. Butler personally directing the sea soldiers and Chinese, British, French and Italian fire brigades in fighting the blaze yesterday and last night.

Evoking theories of an incendiary campaign. The Standard Oil fire broke out in the company's candle factory where thousands of tons of paraffin wax in wood cases burned all day yesterday and practically all night. Huge clouds of black smoke overhung the city, which was lurid from the flames after darkness fell.

The entire third brigade of the United States marines under Butler labored heroically in removing cases of oil and other inflammables from an adjoining warehouse and in building a fire wall between the factory and the menaced warehouse while the fire brigades made efforts to check the flames and prevent their spread to the oil tanks seventy yards away.

THE DAY'S NEWS SUMMED UP

THE SKY. Raining. Wind at 5 p.m. east; velocity, 20 miles. Thermometer, highest, 56 deg.; lowest, 48 deg. Forecast: For Los Angeles and vicinity unsettled. For complete weather data, see last page of this section.

FEATURES. Radio, Page 10, Part II. Women's Pages, Clubs and Society, Page 6, Part II; Markets and Financial, Pages 16, 17, Part I; Pictorial, Page 8, Part II; Comics, Page 7, Part I.

NEWS OF SOUTHERN COUNTIES. Page 10, Part I.

CONTRACT AUCTION BRIDGE. Page 7, Part II.

NEWS IN SPANISH. Page 8, Part I.

SHOPPING NEWS. Page 12, Part II.

OUR CITY. Precautions are taken on the arrival of William E. Hickman to bar mob violence. Page 1, Part I.

Premiere of "Merry Widow," first of Puccini operas in ten-week season, to be given tonight. Page 9, Part II.

Yuletide weather gives city indoor holidays. Page 1, Part II.

Oil-fed fire set to be extinguished March 1. Page 2, Part II.

Police sweeps from city and plays on harbor as rain pelts whole

REMEMBER THIS

The frock you intended to buy tomorrow is sold. All of life is like that. You must take a piece of cake when the cake is passed.

city; storm general on Coast. Page 1, Part II.

Change of method in handling court calendar announced. Page 3, Part II.

One killed, three dying as result of heavy run of week-end traffic accidents. Page 1, Part II.

Traffic Commission urges more police and motorcycles for curb on traffic. Page 1, Part II.

Father who stole toy wagon for boy kept from jail by kind judge. Page 13, Part II.

Local company loses suit to collect for armor plate used on trucks for asserted revolt. Page 13, Part II.

W. K. Kellogg arrives on ship and tells plan to erect $200,000 breakfast-food plant in Southland. Page 1, Part II.

PACIFIC SLOPE. William E. Hickman attempts to hang himself just before train starts with him for Los Angeles. Officers elude mob in Portland. Page 1, Part I.

Commission teller of Shipping Board denies he will resign. Page 3, Part I.

Progress being made in study of law revision systems of other States. Page 5, Part I.

GENERAL EASTERN. Mrs. Grayson's plane Dawn with four aboard in communication with Sable Island wireless station. Page 1, Part I.

Work of salvaging sunken submarine S-4 resumed under Wilbur's orders. Page 1, Part I.

Bennett J. Doty tells own story of life in French Foreign Legion. Page 3, Part I.

WASHINGTON. Hoover's boom for nomination at Kansas City gains with California solid and other States lined up. Page 4, Part I.

FOREIGN. Gen. Butler is praised for heroism in fighting Tien-tsin fire. Page 1, Part I.

Lindbergh urges more support for air service in article telling of Mexico's ambitions. Page 8, Part I.

TO LOVE IS TO LAUGH

By Coningsby Dawson

Illustrated by Rex Mason

She turned the handle harder. Sheep began to wander, but still, like snails, scarcely perceptibly. She thought—was it fancy?—that behind the music she heard a plaintive bah-ing. Birds launched themselves from boughs and drifted oddly. She must grind faster to make them fly. She turned the handle harder. Posie, Spending Christmas Away From Home and Bob, Found No Joy Anywhere. No one Thought of Her or Gave Her a Gift. How Could She Be Happy?

It was colored. In the side it had a handle. When you turned it, a little tune commenced. It fluttered in her breast so fiercely that it almost hurt. She glanced at the music-box. Then she saw how he was regarding her—with friendly mockery—guessing, no doubt, that the present was for herself. She blushed furiously. "It must be cheeky," she

"It can't be that." Then away, pretending not to ignore it. "The Christmas madness. It's catching."

Hickman Cringes in Mortal Terror and Has to be Carried to Los Angeles-Bound Train

TRAIN RUSHING HICKMAN HERE TO FACE JUSTICE

Attempts to Kill Himself Fail; Drunken Indians in War Dance Around Cell Frighten Him

(Continued from First Page)

was lifted from the floor and steel-strapped to the officers.

When the police car pulled away from the jail for the passenger station the crowd broke and ran for vantage points near the prison car on a siding awaiting the arrival of the Portland Limited from the east. Taken from the automobile, Hickman again was gripped by fear when he saw the swelling throngs at the station. Throughout the night fellow-prisoners in the jail had taunted him with the idea of mob violence.

The man who boasted his strength, cunning and daring in the anonymous kidnap letters which wrung the hearts of the Parker family while Marion was missing, is a cowardly wreck, disheveled and broken.

On the train he immediately was taken into a compartment with Lucas and Raymond. The shades were not drawn on the windows and Hickman was in full view of the milling crowd. His head hung on his chest. The wavy brown hair described in police bulletins as always immaculately kept, was in disarray. A stubble of dark beard covered his face. He could not summon courage to raise his head and look at the crowd.

Immediately after the train was boarded and the doors of the prison car barred and guarded, Dist.-Atty. Keyes, Chief Cline and Chief Davis and former Chief of Police Home entered a session with the prisoner, which the officers confidently expect will result in a material change in the story he already has told.

ONE COLORFUL FIGURE

The capture of Hickman has seized the imagination of the citizens of the Northwest perhaps as no other happening of recent years. As the Portland Limited sped down the picturesque Columbia River gorge every hamlet and town along the route turned out, man, child and pets, to throng the station platforms with the hope of catching a fleeting glimpse of the cornered human quarry.

He was pictured to them in police bulletins and radio information as a sleek, dapper individual, handsome to some degree and a killer to be feared when at liberty. He became a colorful figure in the criminal annals of the Northwest.

But wide is the gulf between that criminal of the imagination of the country folk and the individual who sat in irons before Dist.-Atty. Keyes, facing a withering fire of examination and cross-examination, attacking his story of the heinous crime against the Los Angeles schoolgirl.

Behind the barred doors of the compartment, Hickman's story was reported crumbling in parts before the relentless questioning of the District Attorney and his aides.

Hickman at times attempted to evade the blazing queries, any one of which Keyes and Cline expected to trip the mind he once thought foxy. The prisoner lifted his head occasionally to stare out of the window to the snow-clad peaks of the mountains to one side on the ice-encrusted shores of the mighty Columbia on the other.

His attempts to circumvent the questions were unavailing, however, and when his gaze wandered to ease the fire his attention was quickly redrawn to the crime by the officials. It was obvious that the miles individually were torturous to him and it was not particularly pleasing to the once debonair hold-up man and braggart kidnaper to recall that hundreds of those miles still separated him from the prisons of Southern California.

News dispatches from Los Angeles reaching the train telling of the discovery of strands of Marion's hair in the Bellevue Apartments spurred the examination of Hickman to further degrees. Cline believes the mystery Bellevue apartment eventually will deliver a clew to the location of the spot where the fiendish butchery took place.

The first actual threat against the life of the captured fugitive was heard when the train stopped during the afternoon at Hood River.

WANTS TO SHOOT HIM

A broad-shouldered man, apparently a salmon fisher or woodsman, leading a little girl approached the window where Hickman sat in the train and grimly said:

"If I had a gun I'd take a pop at that guy through that window."

A railroad detective sidled up near him and stayed close until he left.

As the train drew near Portland Dist.-Atty. Keyes and his officers at the instance of the Portland police prepared to hustle Hickman from the train to an armored car at some outlying point near the city.

Preparations were made to take him to a cell at the Portland City Jail until 10 p.m. when a Southern Pacific train will begin the southward journey. Feeling against Hickman seems to increase as he nears the west coastal country and the officers are taking no chances with his life.

In addition to the official party including the accredited newspaper correspondents aboard, State Traffic Officer Lieuallen and Chief of Pendleton Police Gurdane, captors of Hickman, are passengers to Los Angeles. They are offered theatrical engagements in California and already have contracted a manager.

Gurdane is a grizzled veteran officer of the Pendleton district, which comprises a large stock growing country. He is the popular conception of the frontier law officer, affecting the broad white sombrero, which was given him by the citizens of Pendleton. His hair is graying and he has deep set, frank, gray eyes, with the far-away gaze peculiar to plainsmen.

Sergt. Lieuallen stands square to his nickname, which is "Buck." He is a strapping young man more than six feet tall and capably fills the dark-green uniform of the Oregon State police. He is a modest unassuming chap.

CRINGING KIDNAPER TERRORIZED BY INDIANS

PENDLETON (Or.) Dec. 25. (Exclusive)—After a night spent in restless terror over the sudden realization of the seriousness of the kidnaping and murder of Marion Parker, William Edward Hickman, the kidnaper and asserted slayer, was being prepared for the long return journey to Los Angeles today to face the vengeance of justice.

During the night Dwight Longuevan, inspector of Los Angeles police, arrived in Pendleton from Salem, where the extradition papers were signed yesterday by Gov. Patterson. The prisoner formally was surrendered to Dist.-Atty. Keyes at daylight and Hickman was informed of the proceedings. Trembling and cringing in the corner of the dimly lighted cell in the Pendleton police headquarters, the man who chose the underworld nom de plume of "the Fox" for the kidnaping of the Parker school girl uttered a terrified groan as handcuffs and chains clanked in the prison corridors.

He apparently had a little better self-control than last night when he collapsed with fear when approached by the Los Angeles officers. But dark lines creased his face and his cold gray eyes are sunken and shifty. Saturday morning he awoke in the jail to resume his boasting of his various asserted crimes of kidnaping and hold-up, only to completely break physically during the day and fall in a fear-shaken heap when Chief of Detectives Cline stood before him saying:

"You are the man we want for the murder of Marion Parker."

Hickman was completely unnerved during the night when

[P. & A. photo transmitted by Bell System]

Fear of Doom Robs "Fox" of Bravado

In this photo of William Edward Hickman the effects of the torturing thoughts that have harried the kidnaper in his cell at Pendleton plainly are shown.

KNOWLEDGE OF ANCIENT CRIME MAY PROVE HICKMAN NEMESIS

William Edward Hickman, confessed kidnaper and accused slayer of Marion Parker, boasts of his knowledge of the ways of criminals and also is quite an authority on criminal history, according to his own statements.

He is very familiar with the life of Jesse James. He knows every detail of the Loeb-Leopold case.

The completeness of his knowledge, in the end, however, may prove a boomerang.

Such is the opinion of Milton Carlson, examiner of questioned documents and student of criminology, expressed here yesterday, and his conclusion is based on the name of the man Hickman says assisted him in his nefarious deed.

Andrew Cramer!

Back in 1881 London was horrified by a series of slayings which became known as the Whitechapel murders.

A number of women were murdered. Some of the bodies were mutilated and dissected; others disfigured beyond identification. The murderer was never brought to justice.

Throughout investigation of the slaying, however, a young Russian, said to be a student of surgery, was sought constantly as a suspect. He never was apprehended by police but seven weeks after the last of the murders credited to "Jack the Ripper" —the title gained by the heinous murder—was committed, the body of the Russian student sought was found in the Thames River.

And his name was—

Andrew Kramer!

Mr. Carlson yesterday pointed out that Hickman spelled the name of his accomplice as "Cramer," but later, when questioned decided it might have been "Krämer."

He also pointed out that when a man is hard pressed for a quick reply, some stored-up mental picture or name immediately will flash in his mind, and the answer will be drawn from this mental store-room.

"As far as I know Hickman has not yet been asked if he ever has read of the Whitechapel murder mystery," Carlson stated, "but it will be interesting to watch his reaction when the question is asked."

several young Umatilla Indians from a reservation near here, placed in jail for imbibing too freely at the flowing bowl of Christmastide, put on an impromptu dance of war and revenge about his cell. The grim dance of the Indians about his cell accompanied by the blood-curdling yells of the dance caused the youthful self-confessed kidnaper to quail in terror. The Indians did not seem to feel their arrest unfortunate, the jailers said, and rather enjoyed the effect their ancient dance had on Hickman.

Hickman's appetite is gone completely. Quite in contrast to the hearty meals he had demanded before yesterday, this morning he breakfasted on half an orange.

FIFTH OF STUDENTS FLUNK

LINCOLN (Neb.) Dec. 25. (AP)—Twenty per cent of the student body of the University of Nebraska—1300 students out of 6500—were reported unsatisfactory in one or more subjects at the end of the first half of the fall semester.

WRETCH FEELS NOOSE DRAW

Kidnaper Already Claws Neck as Fancy Anticipates Strangling Cord

PENDLETON (Or.) Dec. 25. (Exclusive)—The gallows, the hangman and his noosed rope: They are not pleasant thoughts. They are sinister to the ordinary mortal; they are diabolic to those who will require the professional services of the State's executioner.

Those who face the gibbet, so the ancient belief runs, develop a most distressing habit —that of continuously feeling the neck to see if the fatal hempen cord has been placed about it.

And so it is with William E. Hickman, the Fox turned rat. Young Hickman has developed that foreboding habit of running his hands over his neck.

TELEGRAPH LINES MEET GREAT TASK

Telephones in Northwest Also Keep Busy on News of Kidnaper's Capture

PENDLETON (Or.) Dec. 25. (Exclusive)—Never before in the history of this far northwest have methods of communication been so taxed and overtaxed as during the time between the capture and departure of William E. Hickman, kidnaper and asserted child slayer.

Several operators were brought here by the Western Union to handle the heavy traffic over two additional trunk lines. Thousands of telephone calls came in and went out hourly from all points of the United States. Telephone operators joined newspaper men and officers in long hours of overtime labor.

Two national press associations set up wire ends in the Pendleton Jail and another was located in a nearby newspaper office. These private lines carried a constant stream of news to the outside world.

Aside from the constant verbal conversations by telephone, it roughly is estimated among the score or more of correspondents that in excess of 500,000 words have trickled over all the wires in the past three days.

Hickman Lauds Oregon Police

PENDLETON (Or.) Dec. 25. (Exclusive)—William Edward Hickman, it appears, has small regard for the abilities of the police and the inspectors in the larger towns, but is unstinted in praise of the Pendleton officers.

"I slipped right through all the Los Angeles, Portland, Seattle and San Francisco police, but they got me here," he said.

"Do you vote to give Tom and Buck all the reward for getting you?"

Hickman, standing with his elbows on the upper cot of his cell, turned in surprise.

"Do I vote to give them all the money? Why, of course, I do. They got me, didn't they?"

ARRIVAL HOUR STAYS SECRET

Precautions Taken to Bar Kidnaper Mobbing

Special Guards Will Be Put at City Jail Here

Immediate Arraignment for Hickman Planned

Every possible precaution to guard against mob violence will be taken by police when William Edward Hickman, the fast-slipping "Fox" who callously exchanged the maimed body of 12-year-old Marion Parker for $1500 in gold certificates is returned to Los Angeles from Pendleton, Or., where the long trail ended with his capture.

Deputy Chief Shand, in charge of the jail division, announced yesterday that special guards will be put on the jail in which the kidnaper-slayer is incarcerated.

Under the present plans Hickman will be a city prisoner until arraigned, after which he will be placed in the County Jail, where Jailer Dewar is making similar arrangements for holding the prisoner safely.

Further to protect Hickman from possible violence it is possible police will avail themselves of offers from several banks to provide armored cars to carry the prisoner from the place where he leaves the train to the jail.

PLANS KEPT DARK

So far local police officials have not been advised by Chief of Police Davis and other members of the official extradition party just what plans have been made for returning Hickman here. It is generally considered, however, that he will be taken from the train at some point outside the city and rushed under cover to a jail cell.

Every effort will be made to keep maudlin sympathy and criminal heroworship from entering into the case. Chief Davis announced that no special privileges will be given Hickman as long as he is in the City Jail, nor will he be allowed to receive gifts or luxuries of any kind. He will be put through the jail routine the same as any other prisoner.

Special guards in his cell not only will serve to prevent Hickman attempting his own life, but also will protect him from vengeance at the hands of fellow-prisoners.

There is a possibility, it was revealed, that Hickman and his heavy guard will arrive here at a time when it will be possible immediately to arraign him.

Such an event would result in Hickman being placed immediately in the County Jail. He will be held without bond on the bench warrant issued by Superior Judge Hardy on the grand jury indictment charging murder and kidnaping.

Pending the arrival of the party here, interest now is centered in the announced discovery by fingerprint Expert Barlow that he has two clear fingerprints which link a woman with whatever transpired in Hickman's Bellevue Arms apartment. Further investigation into this is to be made at once by Barlow with the hope that the possible woman accomplice may be apprehended before the return of Hickman.

REPORT EXPECTED

A full report of the chemical analysis of the vital organs of the slain girl is expected some time today or tomorrow from County Chemist Abernathy. When this report is available, County Autopsy Surgeon Wagner will be able to give a final verdict as to the cause of death and either eliminate or establish fears that she may have been tortured. As yet it is not known whether she was poisoned before her body was dismembered.

A concentrated drive against cranks who have caused much trouble in the police hunt for "The Fox" was ordered yesterday by Captain of Detectives Bean. Capt. Bean ordered the arrest of any person found sending hoax notes, letters or telephone calls to the police in connection with the case.

This order was issued after the fire department had answered an alarm from Eighty-fourth and Main streets only to find some one had left a card in the alarm-box bearing the inscription "Merry Christmas Boys, (Signed) The Fox, Jr."

MANY HOAX NOTES

Many other such hoax notes and crank letters have hampered the police since the kidnaping and murder of the Parker girl.

In a lengthy telegram received yesterday, The Times was advised by A. T. McClintock of Seattle that he plans to sue the city of Seattle for damages because a traffic officer on duty there failed to question a man McClintock had identified in a cafeteria as Hickman. McClintock wires that he has obtained an affidavit from Hickman as to his exact time he arrived in Seattle and is seeking definitely to establish whether "The Fox" ate in the York Cafeteria at the time the man believes he saw him.

EX-CHIEF HOME LENDS HIS AID

Former Head of Los Angeles Police Helps in Solving Parker Kidnap Case

ABOARD THE HICKMAN PRISON CAR, ARLINGTON (Or.) Dec. 25. (Exclusive)—Los Angeles today received a Christmas gift from one of its retired law-enforcement officers.

George K. Home, former Chief of Police and chief of detectives, who retired from the Los Angeles force with a splendid record, made a gift to his Southern California city of his services which have been employed toward the solution of the Marion Parker kidnaping and murder.

Home assisted Chief of Detectives Cline in the early phases of the case and now is about the prison car, helping with the examination of William E. Hickman, self-confessed kidnaper and asserted slayer.

HICKMAN OFFERS KILLING CAUSE

Suggests That "Cramer" Thought Rooms Were to Be Searched and Murdered Marion Parker in Frenzy of Overpowering Fear

PENDLETON (Or.) Dec. 25. (Exclusive)—"Why did Cramer kill Marion?" William Edward Hickman was asked today as he peered from behind the checker-board bars of his Pendleton Jail cell just before his departure for California.

The question, asked by a newspaper man, was put to Hickman after he had repeated that he knew nothing of Marion's death, or of any intent to slay her, until that fateful suit case was opened.

"Well," Hickman replied without hesitation, "he might have been in great danger and wanted to save his own life. It might have been that Cramer knew there were detectives coming to search his apartment and that he might serve a life sentence if he was caught with the girl.

"You don't know how it is when a terrible fear comes to a man. He thinks maybe they will hang him. Well, fear is a terrible thing. You don't know how a murderer feels. I guess the devil certainly must have been there when that happened. He must have been right there."

Unusual significance was attached to this statement by Hickman, the first of its nature since he was captured.

"I never would have killed Marion if I had kept her," Hickman said. "I would have kept her alive until her father gave me the money. I could have worked it out all right."

"It seems to me," said one of the men who heard the statement, after his hearers had retired to the jail lobby, "that Hickman has given us a rather accurate insight on the mind of a murderer. How did he know how a murderer feels, if he had never felt those emotions himself?"

CRAVEN FELON HAS COLLAPSE

(Continued from First Page)

American crowd and certainly not one from the open spaces surrounding Pendleton that would attack such a deplorable figure as Hickman presented this morning.

The train pulled out of Pendleton shortly after noon with the crowd remaining until the engine puffed away. As far as there were houses on either side of the track women and youngsters stood along the right of way for a final glimpse of the departure of Eastern Oregon's most notorious guest.

As the train got under way preparations were made to subject the prisoner to another questioning. Chief of Police Davis, Chief of Detectives Cline, Dist.-Atty. Keyes and former Chief of Police Home prepared for the interrogation.

HAS BAD NIGHT

They do not take much stock in Hickman's insanity symptoms and believe they can get the truth of Marion Parker's death out of him. The young kidnaper had nothing to say as he was taken from the jail or during his ride to the station. He might have been so much inert flesh as far as any animation was concerned. Part of his dejection, perhaps, came from a bad night spent in the Pendleton jail that was climaxed in a suicide attempt this morning.

The fates, it would seem, played an unkind trick on Hickman, on his Christmas Eve in a cell. Near Pendleton is a large reservation of Umatilla Indians. These bucks and squaws are wonderful specimens physically. They own the best farming land in this section of the country and one of their days of celebration is Christmas.

Despite the vigilance of authorities they manage to acquire a wicked brand of corn whisky moonshine. Consequently Indian bucks reeling and whooping down Pendleton's streets last night were a more or less common sight. The police make it a practice to throw them in jail as fast as they can to curb their firewater inclinations in the future as much as possible.

The result was that shortly after midnight Hickman found the jail full of Indians, still inspired as only an Indian can be by liquor. Reports were that they concentrated on making the kidnaper's last night in Pendleton a memorable one. Though he proved an unappreciative audience some of them put on an impromptu war dance to the tune of what sounds they could get out of their guttural voices and the rattle of jail bars.

GUARDS READY

Detectives Raymond and Lucas are the two to whom Hickman was manacled as he was led from the jail. In the railroad Pullman he still remained handcuffed to one of the officers, and it is planned that he will remain so until he reaches Los Angeles. When the train draws into a station he will be manacled to the two again and men with drawn guns will guard the entrances to the car.

Aboard the train with Hickman also came Chief of Police Gurdane and State Motorcycle Sergeant Lieuallen, who captured the kidnaper near Echo, Or. They have acquired a "business manager" in C. G. Matlock, formerly motion-picture theater owner of Pendleton. The two officers, says Matlock, have signed a contract with him to accept vaudeville or other entertainment contracts for them, and Matlock also is aboard the train considering a sheaf of offers from California theatrical men. No offers, however, have yet been accepted, although one stipulated $5000 a week for the two over a period of six months.

HURRY, HURRY, HURRY!

This rush of officers and newspaper men to Pendleton has been productive of many interesting stories. Narrow escapes from death were often and the orders to hurry, hurry, hurry were obeyed.

When the party arrived at Portland tonight the officials aboard were guests at a dinner given by Chief of Police Jenkins of Portland at the Multnomah Club.

DEATH DIVE ATTEMPTED BY HICKMAN

Leap on Head Tried After His Hanging Effort Foiled; Bible Leaves Torn Out

PENDLETON (Or.) Dec. 25. (AP)—William E. Hickman, charged with kidnaping and killing Marion Parker in Los Angeles, made two attempts to end his life just before being taken from the jail here today.

First he tried to strangle himself with a handkerchief, then he tried to dive head first from his bunk to dash his head against the concrete floor.

Hickman smiled as he dressed himself from the lethargy that had gripped him for hours.

He threw an orange to the top of his cell, then took his mattress, the leaves from it and scattered them on the floor. He asked for a handkerchief, which was handed to him by a guard. Hickman immediately knotted it about his throat, pulling the ends tightly. The guard, Roy Gurdane, rushed to the cell and before he could untie it, Hickman was struggling.

No sooner had he disposed himself than he climbed to the upper bunk and tried to dive on his head. He was caught around the waist by Gurdane.

CHRISTMAS JOY DENIED TO MOTHER

Mrs. Hickman and Sister and Brothers of Accused Boy Have Sad Day

KANSAS CITY, Dec. 25. (AP)—With the shadow of grief and regret hovering over them, members of the Hickman family here spent a quiet Christmas Day in the home of friends, while the arrest on the brother, William Edward Hickman, accused of the murder of Marion Parker in Los Angeles, was being returned to the scene of the crime.

Mrs. Eva Hickman, the mother, her daughter, Mary, and three sons, Paul, Alfred and Horace, met together at a Christmas dinner. Sympathy and kindness of friends relieved somewhat the tension under which the family has lived since William was accused of the kidnaping and murder.

EVERY MORNING IN THE YEAR Los Angeles Times DAILY SUNDAY AND HOLIDAYS
The Times Building, First and Broadway Phone MAdison 6161
90c per month DELIVERED BY CARRIER Daily, 75 Cents Sunday, 20 Cents
By mail to Postal Zones 1 to 4, including California, Arizona, Nevada, Utah $3.00; $13.00; Monthly, $1.15; in Zone 5, including Colorado, Idaho, Montana, Oregon, Washington, Yearly, $16.80; Monthly, $1.50; in Zones 6, 7 and 8, including Alaska, Hawaii, Philippine Islands, Panama Canal Zone, Republic of Mexico, Canada and Mexico, Yearly, $18.00; Monthly, $1.50. POSTAGE PREPAID
Entered as second-class matter Dec. 4, 1881, at the Postoffice at Los Angeles, California, under the Act of March 3, 1879.
MONDAY MORNING, DECEMBER 26, 1927. VOL. XLVII. NO. 18

Sophie Wachner
3289 Wilshire Boulevard

Final Fall Clearance
Beginning Tuesday

Dresses
$29.75 to $89.50
Were $98.50 to $198.50

Ensembles
$79.50 to $198.50
Were $189.50 to $298.50

Coats
$98.50 to $225.00
Were $189.50 to $385.00

Millinery at Reduced Prices

RANSOHOFFS
Importers
729 SOUTH FLOWER STREET

Tomorrow.. Tuesday

FINAL SALE
of
ALL GOWNS
at
39.50
Originally priced to 110

[Equally Drastic Reductions on Higher Priced Gowns]

Included is our entire Fall and Winter collection of
DINNER & EVENING GOWNS
AFTERNOON FROCKS
STREET DRESSES

Bound Train

DEATH DIVE ATTEMPTED BY HICKMAN

Leap on Head Tried After His Hanging Effort Fails; Bible Leaves Torn Out

PENDLETON (Or.) Dec. 25. (AP)—William E. Hickman, charged with kidnaping and killing Marion Parker in Los Angeles, made two attempts to end his life just before being taken from the jail here today.

First he tried to strangle himself with a handkerchief, then he tried to dive head first from his bunk to dash his head against the concrete floor.

Hickman smiled as he aroused himself from the lethargy that had gripped him for hours.

He threw an orange to the top of his cell, then took his Bible, tore the leaves from it and scattered them on the floor. He asked for a handkerchief, which was handed to him by a guard. Hickman immediately knotted it about his throat, pulling the ends tightly. The guard, Doug Gordane, rushed to the cell door and before he could unlock it, Hickman was strangling.

No sooner had he composed himself than he climbed to an upper bunk and tried to dive on his head. He was caught around the waist by Gordane.

CHRISTMAS JOY DENIED TO MOTHER

Mrs. Hickman and Sister and Brothers of Accused Boy Have Sad Day

KANSAS CITY, Dec. 25. (AP)—With the shadow of grief and tragedy hovering over them, members of the Hickman family here spent a quiet Christmas Day in the home of friends, while the erring son and brother, William Edward Hickman, accused of the murder of Marion Parker in Los Angeles, was being returned to the scene of the crime.

Mrs. Eva Hickman, the mother, her daughter, Mary, and three sons, Paul, Alfred and Horace, were together at a Christmas dinner. Sympathy and kindness of friends have relieved somewhat the tension under which the family has lived since William was accused of the kidnaping and murder.

Angeles Times DAILY FOUNDED DEC. 4, 1881

Phone MAcpolian 6100

DELIVERED BY Single Copies, Daily, 5 Cents CARRIER Sunday, 10 Cents

ing California, Arizona, Nevada, Utah, Yuma, Colorado, Idaho, Mexico, New Mexico Monthly, $1.50; in Zones 6, 7 and 8, $18.00; Monthly, $1.50. POSTAGE PREPAID.

1, 1911, at the Postoffice at Los Angeles, Cal., ct of March 3, 1879.

26, 1927. VOL. XLVII. NO. 25.

FFS
REET
ALE
YNS
110
ons]
wns
m of
OWNS
KS

...OTY TELLS OWN STORY OF LIFE IN FRENCH LEGION

...erican Imprisoned for Desertion in Syria Becomes Center of World-Wide Interest

[This is the first of a series of articles by Bennett J. Doty, American boy ...ent in the French Foreign Legion and his subsequent desertion, imprison... and release have made him a figure of world interest. Doty will relate his ... experiences and describe life in the famous legion from the "inside," ... lived by the private.]

BY BENNETT J. DOTY

I am back in America, completing my most extraordinary ...eers. I feel like an exile repatriated. And I repeat that ...rm remark made by a negro in-bound from the A.E.F.: ...Lady Liberty, take a good look at this boy's back; you ...never gwine see it no more."

...hard to believe I am really ...dream. I think it is a dream, ...but I will wake up in my cell ...Chauvaux ...in my ...bunk at ...Bel-Abbes, ...west of the ...Foreign ...is Al- ...I suppose ...this is due ...my nervous ...of the ...some weeks. ...have ...each ...rapidly ...difficult to ...they were ...They be- ...the 3d inst., ...I was no- ...suddenly I had been released ...the legion and would be sent ...France immediately, instead ...accompanying my regiment to ...on the 2nd inst., as had ...scheduled. Then came a rapid ...journey from Sidi-Bel-Abbes ...on the northern coast of Al-

BENNETT J. DOTY

...the 9th, after a disagreeable ...eight-hour crossing of the Medi- ...in the French transport ...my bunk being a dining- ...table I shared with five other ...crowd men of as many nation- ...all but myself terribly sea- ...I stepped ashore at Marseilles ...that at last after more than ...years in the famous "Legion ..."

...KED LIKE SCARECROW

...a scarecrow. I wore the ...hand-me-downs the legion ..."lovers." My hair had been ...and I was a few days before in ...region of service in Morocco. ...heeded a shave and a wash, ...the thing I did after a few for- ...at Fort St. Jean, the depot ...depot of the Nineteenth Army ...to which the Foreign Legion ...was to buy clothes. ...followed three days in the ...home town of Monte Cristo ...name in Paris at a hotel in ...De Rivoli. The conveniences ...luxuries there were a con- ...to the Spartan simplicity of ...the legion. Then I embarked ...Bourg on the Majestic to re- ...to my home and the parents I ...not seen for three and one-half ...years.

...On June 12, 1925, at Bor- deaux, that I enlisted in the legion. The dramatic experiences which have been following me since are described truthfully and without exaggeration or reservation in the narrative I am writing.

DENIES FIRING SQUAD TALE

But at the outset I wish to refer to one thing that angers me. That is the absolutely unfounded statement that I was sentenced to be shot and was reprieved only a few hours before I was to face a firing squad. There was never any question of shooting me.

For deserting I was sentenced to eight years, exactly the same as John Harvey, the Englishman who was one of my four companions, and for whose release an agitation has begun in England.

I shall not attempt to justify my desertion. The facts will be told for the first time and truthfully in my narrative. But the statement that I was the ringleader of those who deserted with me is another invention and there is no foundation for the further statement that I fired on a party sent to bring me back.

Furthermore I was not charged with desertion in the face of armed rebels. When I made the "promenade," as legionnaires call desertion, the fighting in Syria had been over for months. We were doing such monotonous tasks as constructing roads and building a citadel. We all had what the legion calls "La Cafard." That means we were all thoroughly fed up.

Before this for a year I had done my duty faithfully and had been in a lot of hard fighting. I had hardly completed my preliminary training when I was assigned to the now famous Twenty-ninth Company of the march, which was sent to Syria when the trouble broke out in August, 1925.

In Syria we took part in the most difficult and dangerous combats, including Mousseifre and Rezzas. For my part in these I was cited for the Croix de Guerre. I also hold the fourragere given to my company for distinguished conduct in battle. The fourragere is a braid worn over the right shoulder.

I shall tell of the Foreign Legion as it is and let the facts speak for themselves. And I shall describe my desertion, capture and trial and my eight weary months in five French prisons. I was released from the last of them through the tireless efforts of my father and other friends in the United States and France and the American Embassy in Paris and through the clemency of the French War Minister, M. Painleve.

My service as a legionnaire was not my first experience in soldiering, for I was in the American Army in the great war. Now 27 years of age I am a southerner, born on a plantation in Alabama. Afterward I lived for the most part in Memphis, Tenn.

I was educated at Central High School, Memphis, Vanderbilt University and University of Virginia. When the United States entered the war I joined the First Tennessee Infantry, which later became a regiment of the One Hundred and Fifteenth Field Artillery, Thirtieth Division.

We did our bit overseas and got a lot of action. Returning home I resumed my studies.

From the proceeds of a 35,000,000-franc bond issue the company producing the largest amount of coal in the Moselle district of France will construct new lodgings for miners.

...In Your Way YOU WILL FIND
COMPLETE LUBRICATION
$1.50
...luding Every Point on Manufacturer's Chart.
The Country's Finest Service Unit.
WESTERN AUTO WASH
930 So. Western
...1.00 Washing 15 Minutes $1.50

You are invited to meet
THE PRESIDENT
at a New Year's Reception in this city on
January 2nd
9 A.M. to 9 P.M.

VOICES CARRY GREETINGS FAR

Precedent Established When Telephone Links London And San Diego

LONDON, Dec. 25. (Exclusive)—For the first time in the world's history Christmas greetings flicked through the air over the Atlantic this afternoon when Mrs. McRae Temple spoke to the veteran publisher Col. Milton McRae in San Diego, Cal., from the Savoy Hotel, here.

The colonel and his two grandchildren sent greetings over a span of 8000 miles, the longest distance over which the human voice yet has traveled.

FIVE OFFICERS KILLED IN FEUD

(Continued from First Page)

Maj. Nat H. Dye, assistant adjutant-general, tonight directed Col. A. W. Bukholtz of Chattanooga to take an officer and fifty men from Chattanooga units of the Tennessee National Guard and proceed at once to South Pittsburgh.

His action followed instructions from Gov. Henry H. Horton, who was informed by long-distance telephone from South Pittsburgh that the guardsmen were needed as State policemen to aid in restoring order.

Maj. Dye explained that, under existing law the troops could not place South Pittsburgh under martial-law as in some States, but would serve rather in a civil capacity as special State officers.

FEAR JAZZ MENACE TO FOLK TUNES

Former Foreign Minister of Sweden Says Blatant Melody Threatens Music

STOCKHOLM, Dec. 25. (AP) — The blatant jazz melodies of today are threatening the native music of Sweden, says Baron Marks von Wurtemburg, former Foreign Minister and president of the Royal Academy of Music in Stockholm.

Speaking at the annual meeting of the academy, he voiced the belief that the musical culture of Sweden has hardly progressed in the last decades. Instead of being generally played and appreciated, the works of Swedish tone masters of bygone days are allowed to be forgotten, he asserted.

The speaker particularly regretted that the folk tunes of Sweden, which formerly played so important a role in the music life of the country, have lost much of their interest to the present generation.

"PEG IN PROGRESS" OF AMERICAN MUSIC

CHARLOTTE (N. C.) Dec. 25. (AP)—Jazz is only a peg in musical progress, Charles Wakefield Cadman, the composer, believes. But he does not deprecate its existence.

"Jazz is an evidence of the vitality and energy of American music," he says. "It is only a transient phase, but has given rise to new rhythms that will enrich the musical life of America. Jazz, however, lacks repose, and no music can be classed as great or permanent which lacks the element of repose."

SOPHOMORE AS AVERAGE GIRL CHOICE

Texas Miss in College for Women Wins Title on First Ballot

DENTON (Tex.) Dec. 25. (AP)—Instead of selecting the most popular or the most beautiful girl, students at the College of Industrial Arts here chose "the average girl."

Miss Lillian Goodnight, a sophomore of Abilene, Tex., won the title on the first ballot. Interests as well as appearance were considered in determining the average girl among 1675 at the women's college.

Miss Goodnight has gray-blue eyes and light brown hair. She is five feet and five inches tall, weighs 119 pounds and wears a No. 5 shoe. She is taking a vocational home economics course, and plans to become a bride some day. She is not active in college athletics, but enjoys dancing, and at home she plays golf, rides a horse, swims and drives an automobile. She enjoys books and magazines containing poetry and fiction. She is fond of cake and chicken salad. She thrills at light opera and takes advantage of every opportunity to see a movie.

Holds Record in Sentences

BERLIN, Dec. 25. (AP)—The record prison sentence here—211 years—is held by Herr Buchmann, 37 years of age, and a vaudeville artist before he became a first-story man. Recently he was released from his cell to appear again before the local court on another robbery charge.

The theft in question was in 1921. The prisoner couldn't remember it for he had committed some 500 robberies up to that time for which he had received sentences totaling 208 years.

Under the law, the judge might have given Buchmann fifteen years for the robbery. But he decided three years was enough to add on to the 208. Buchmann took the three years as a joke.

A remarkable list of worthwhile places to visit on the Pacific Coast is given in the Midwinter Number of The Times, out January 3.

TELLER DENIES HE WILL RESIGN

Shipping Board Member in Bay City for Holidays

Thinks Government Vessels Will Be Sold Soon

Advertising Copy May Be Sanctioned Tomorrow

SAN FRANCISCO, Dec. 25. (AP)—Expressing confidence that the passing of the government-owned ships of the United States Shipping Board into private ownership soon will be an accomplished fact, and at the same time denying that he has any intention of resigning from the Shipping Board, Commissioner Philip S. Teller arrived here to spend the holidays with his family.

Teller, speaking of the reports of his impending resignation, said:

"It has never even been considered. I like the job too much. You can make my denial as emphatic as you like."

Of the impending sale of the ships formerly operated by Swayne & Hoyt and recently removed from their control, Teller said:

"At our last meeting, we considered the draft of the advertising copy. This has been put in shape by the law department and will be taken up and probably sanctioned next Tuesday. It will then go to the newspapers and shipping publications. I cannot say just when the copy will be released. The details generally follow the outline already announced."

Australia Hears Chimes in London

SYDNEY (Australia) Dec. 25. (AP)—The chimes of "Big Ben" in Westminster were heard clearly by hundreds of radio listeners in Sydney and throughout Australia early this morning.

The general rebroadcasting program, however, was disappointing because of the unsuitable hour, 1:15 a.m. to 2 a.m. As Big Ben chimed 4 o'clock in London, local chimes rang out 2 o'clock in Sydney.

WELLS QUITS FAME CHASE

BROMLEY (Eng.) Dec. 25. (AP)—H. G. Wells says he has given up all hope of ever being world famous, now that the little home in High street, Bromley, where he was born, has been sold to make way for modern improvements.

When feeling particularly good, he says, he was fond of peeping 100 years or so into the future and seeing tourists in droves making pilgrimage to this Kent village and piously examining a tablet in bronze bearing an inscription something like this:

"Here on Sept. 21, 866, was born H. G. Wells, novelist."

He day-dreamed that there was a custodian there, perhaps — like at Shakespeare's birthplace at Stratford-on-Avon—and that this custodian, or his soft-voiced slippered wife, would conduct the visitors from room to room, showing where the little boy Herbert George did his studying in the evening and point out to them the very window where he looked out onto the great and mysterious world, and then onto the very bedroom where he saw the first rays of light.

But alas, remarked Mr. Wells, the house wreckers already have done their worst.

IDAHOAN WINS DIAL PRIZE FOR LITERATURE

NEW YORK, Dec. 25. (AP)—The Dial award of $2000 for distinguished service to American letters has been given this year to Ezra Pound, it was announced today. Mr. Pound, a native of Idaho, was foreign correspondent of poetry from 1909 to 191., and London editor of Little Review from 1909 to 1917. He has translated poet. from the medieval provencal, modern French, Latin and Chinese, and plays from Japanese.

KAMP-HOEVENER-PASHA DIES

HANOVER (Germany) Dec. 25. (AP) Lieutenant-General Von Kamp-Hoevener-Pasha, for many years a reorganizer of the Turkish army, died today. He was 84 years of age.

Ambassador to Brazil Slated

PARIS, Dec. 25. (AP)—It was confirmed in official circles today that M. De Jean, undersecretary for American affairs at the French Foreign Office, will be named French Ambassador to Brazil on January 1.

SANTA CRUZ PLANS TO GREET ARTISTS

SANTA CRUZ, Dec. 25. (Exclusive) This city will be the Mecca for many of California's outstanding artists from February 1 to 15, when the first annual art exhibit will be held in the sun parlors and bay view room in the auditorium at the beach.

Three cash prizes of $100 each will be awarded for the best pictures in oils, pastels and water colors. All entries must be filed with Mrs. Bert M. Rose, chairman of the art exhibit committee; Rose Arbor, Santa Cruz, Cal., on or before January 25.

HOSTESSES AT PARTY LOSE LIVES IN FIRE

CHICAGO, Dec. 25. (AP)—The gayety of a Christmas party turned to tragedy last night when wires supplying light for a Christmas tree crossed, causing a fire which cost two lives and severely burned another. The dead are the hostess of the party, Mrs. Irne Jorgensen and Lee Horton. Another guest, Miss Alice Clinton, was burned so severely she may die.

WOMEN TO SCAN FOREIGN POLICY

WASHINGTON, Dec. 25. (AP)—The foreign policy of the United States will come under the scrutiny of women who meet in Washington January 15 to search out causes and cures of war.

Nine hundred American women, led by fifteen internationally prominent economists, historians and educators, have been invited to the third gathering of the Conference on the Cause and Cure of War.

In its deliberations the conference is scheduled to consider two "peace plans" selected from essays submitted by women throughout the country who have been following a course of study in the subject.

Japanese Public Utilities Merge

TOKIO, Dec. 25. (AP)—The greatest public utility merger ever effected in Japan is announced by the Tokio Electric Light and the Tokio Electric Power companies. The amalgamation will be effective April 1, 1928. The new corporation will be known as the Tokio Electric Light Company. The capitalization will be about 407,140,000 yen (roughly $203,570,000.) The amalgamation will have 19 per cent of the power-generating capacity of Japan and 15 per cent of the paid capitalization of the nation's electric power industry.

The UNIQUE
Authentic Styles in Feminine Apparel
734 WEST SEVENTH STREET

GOOD BYE--FOREVER!

Only 5 more furious selling days—and then the doors will close forever on the Unique —the most glorious values in Los Angeles

Every Article In Stock GUARANTEED to be Priced LESS Than Wholesale Cost

The final parting of the ways! Only five more days and then the most stirring sale of fine wearables in Los Angeles comes to a final close! Never before—and we doubt if ever again—have such thrilling values been offered—values so phenomenal that they have throbbed the hearts of thousands of women—values so sensational that a constant bevy of value seekers have had their fondest hopes realized beyond their own expectations! Such sales as these you may dream about, but never have the good fortune to see come true! You just cannot afford to stay away! You never saw anything like it!

You misses and women, who have been putting off the purchase of your dress or coat awaiting after-Christmas sales, would make the mistake of your lifetime, if you failed to attend this sale before all others! It is utterly impossible for any store in Los Angeles to offer such values, for the very simple reason that they cannot go into the market and buy the same merchandise for as low a price as we are offering to you! We are not interested in making money on this sale! Our lease has been disposed of, The Unique, as a corporation is being dissolved, we must get out by December 31st!

Here Are The Values—Come Early—Limited Quantities—Final Sacrifice!

DRESSES values to $98.50... $28
HOSIERY regularly $1.95.... $1.15
DRESSES values to $129.50.. $38
JEWELRY values to $10.00... $1
DRESSES values to $275..... $98
HATS Values to $20.00 $5

FINE COATS values to $159.50 $68
HAND BAGS values to $25.00. $5
DRESS COATS values to $275.00 $98
LINGERIE values to $10.00. $3.75
SPORT COATS values to $69.50. $18
HATS Values to $25.00 $7.85

NOTICE to MERCHANTS!
What stock is left at the end of this week's selling will be sold to any merchant that offers a reasonable price. See the manager at once!

ALL SALES FINAL!
On account of the fact that we must get out December 31st, absolutely no merchandise will be exchanged, accepted for return, or charged!

HOOVER'S BOOM GAINS STRENGTH

Declared to Be Far Ahead in White House Race

California Solid and Other States Lined Up

Secretary Remains Silent and Keeps Busy

BY ROBERT B. ARMSTRONG
"Times" Staff Correspondent

WASHINGTON, Dec. 25. (Exclusive)—Within a week of the dawn of the new year of 1928 Secretary of Commerce Hoover is far in the lead of all the aspirants for the Presidential nomination at the Kansas City convention to be named as the successor to Calvin Coolidge.

By responsible Republican leaders now in Washington twelve States now are counted as certain for Hoover in the next Republican convention. California, which will have a solid loyal delegation pledged to Hoover, leads the list. Following that State are Oregon, Washington, Colorado, Texas, Maine, Vermont, New Hampshire, Maryland and Michigan. After a few ballots for its favorite son, Willis, Ohio is expected to go solidly to Hoover, and Kansas, after a few ballots for Curtis, will also climb into the Hoover band wagon and add its total vote to the rest. This gives Hoover, according to the most reliable Republican leaders in the national headquarters, a total of 235 the finish of the convention. delegates who will be for Hoover to

HOOVER KEEPS SILENCE

Yet Secretary Hoover, either directly or indirectly, has not announced that he is a candidate. He is the greatest sphinx in the Republican party today and the practical politicians cannot understand why he is so silent on his Presidential aims, if any, and keeps steadily on the job of devoting his whole time to the duties of the Department of Commerce. They have hoped he would break his silence on politics and they looked in vain in their Christmas stockings this morning for some definite word that he would be a candidate. But the silence of politics continues and the various States are lining up strong for him all over the country. The average Republican politician cannot accustom himself to this new and novel situation and are wondering what to do to stop the phenomenal growth of his popularity.

They have tried in vain to stop his progress by bringing up trivial and small charges against his legal fourteen years of residence in this country and his foreign service abroad as possible objections to him. All of these attempts have been flat failures.

DAWES FORCE GROWS

In New York Charles D. Hilles, member of the Republican committee from New York and vice-chairman of the committee, first was for Hughes. Now, after Hughes flatly declines, he determines to be for drafting Coolidge in spite of the fact that the President himself in more than 150 words has tried to clarify his Black Hills statement by stopping the chain-letter effort in New England to draft him and his added remarks to his keynote speech at the White House address to the Republican committee. Still Hilles persists and is trying to procure an uninstructed delegation from New York and line up some of the southern States with uninstructed delegates. If he cannot possibly obtain the consent of Calvin Coolidge to accept a nomination he is expected to deliver his votes to Dawes after Lowden of Illinois fails in his effort to procure the nomination.

The Dawes forces both in Wall street, New York and other large banking cities are keeping silent hoping that the Vice-President will take over all the votes of Lowden after he finds he cannot be nominated and they hope to have enough uninstructed delegates at Kansas City to prevent the nomination of anyone except the Vice-President. With his open hostility to the Republican leaders in the Senate over the revision of rules and his bargaining with some of the Democratic leaders in the Senate to procure the passage of the McFadden banking bill afterward helping to obtain the passage of the McNary-Haugen bill through the Senate with the same votes and forcing the President to veto the bill, many of the Republican leaders most active in the party, believe that the administration leaders who have always supported Coolidge will attempt to block any move in favor of the Vice-President and all concentrate on Secretary Hoover as the proper successor to President Coolidge to insure prosperity and the carrying out of the policies of the party.

The professional politicians are plainly puzzled by the silence and the strength in the Hoover forces now appearing in all of the forty-eight States and many are wondering if they will be late in neglecting too long to get reserved seats in the movement to share in the party plans in 1928.

CALIFORNIA PENSIONS

WASHINGTON, Dec. 25. (Exclusive) Southern California pensions:

Los Angeles—William G. Yeo, $30; Elisa E. Buford, $30; William Brown, $50; Mary M. Metcalf, $30; John J. Donovan, $25; Sophia H. Williams, $50; John E. Britten, $30; Julia Murray, $30; James W. Byrd, $30; Mary Brent, $30; William H. Goldman, $25; Louis Levonson, $25; John Doyle, $25; Charlotte E. Wiseman, $30; James M. O'Mara, $30; Samuel M. Shera, $25.

Sawtelle—Chris Leonhardt, $25; Jacob F. Trautman, $25; Michael J. Murphy, $30; George Parker Moffat, $40; Omufry Konowal, $8; Thomas Phillips, $10.

Pasadena — Newton H. Cox, $25; Daniel McCarter, $30; Carl B. H. Mueller, $30.

Long Beach—Frank V. Badollet, $30; Lynn J. Shirk, $50; William H. Gray, $25.

San Diego — Eugene Tuttle, $50; Thomas L. Peterson, $30.

Alhambra—John L. McKinnon, $25.

Riverside—Lillie McCall, $30.

SANTA" GIVES FIRE WARNING

Child Mistakes Crackling For Good Saint Nicholas Using Matches

GLASGOW (Scotland) Dec. 25. (AP)—"Santa Claus is scratching matches," cried a 5-year-old boy in a tenement house last night as he heard the crackle of flames and saw tongues of fire spurt upward.

This exclamation gave warning of a fire, which destroyed a large five-story warehouse in the congested district of Glasgow and killed four firemen under falling walls. In bitter cold on Christmas five families were forced by the flames to abandon their homes.

CROWDS STARE AT BANK WRECK

Police Check Up Details of Buenos Aires Bombing

Several Theories Advanced as to How It Happened

Sacco-Vanzetti Sympathizers Believed to Blame

BUENOS AIRES, Dec. 25. (AP)—Thousands of persons spent part of their Christmas holiday viewing the wrecked National City Bank today while police were busy learning new details of Saturday's bombing and taking precautions against repetition.

Further investigation added little to information of the slight damage to the Buenos Aires branch of the First National Bank of Boston, but new theories multiplied with additional information as to the damage of the branch of the New York bank.

One theory is that Sacco-Vanzetti sympathizers took the bomb into the National City Bank disguised as a Christmas package. Another is that the bomb was planted before the Christmas crowd of 600 depositors, present when the bomb exploded, had gathered. A third theory is that the bomb was thrown through the skylight of the four-story bank building from the roof of an adjoining structure.

Police are convinced that the bombing was a protest against the recent execution in Boston of Nicola Sacco and Bartolomeo Vanzetti.

DEEP SEA LOADING PLANNED

INGLESIDE (Tex.) Dec. 25. (Exclusive)—Construction will be started soon by the Humble Oil and Refining Company of the longest submerged deep-sea loading pipe line in the United States. It will run from Ingleside across Corpus Christi Bay and across Mustang Island, extending into the Gulf of Mexico two miles.

This sea-loading pipe line will supplement the company's extensive port terminals here and will enable the largest of the tank steamships to take on oil cargoes. The construction and operation of the line will be similar to those that were built and used by the larger companies in the Tampico district of Mexico during the height of oil production there. It will take six months to complete the line.

On account of the inadequate depth of the channel leading to Ingleside, tank steamships loading here have been unable to take on full loads, proceeding from here to other Gulf terminals for topping off. This practice will be largely done away with when the deep-sea line is completed. In addition to the improvements, the company is dredging a channel in front of the land it owns on Harbor Island.

FISHING BOAT AND SOLE OCCUPANT PICKED UP

SEATTLE (Wash.) Dec. 25. (AP)—The steamer Regulus, en route from Seattle to South America, picked up a forty-foot fishing boat adrift thirteen miles off Cape Piedras Blancas, Cal., at 7:30 p.m. yesterday. A message from the Regulus to the Mackay Radio and Telegraph Company said the "crew of one man" was taken off the fishing boat.

RUSSIA TO SEND TRADE ENVOY

MOSCOW, Dec. 25. (AP)—The general manager of the Autorg Russian-American trade organization, Joseph Poliakoff, expects to depart next week for an extensive American tour to study the Russo-American trade problem at close range.

He told the Associated Press today that he is more hopeful than ever in regard to future trade prospects since soviet Russia's purchase of American machinery more than trebled in 1927.

Soviet American trade, said Mr. Poliakoff, reached the $100,000,000 mark this year and would have been incalculably larger but for the difficultly of obtaining long-term credits, which are indispensable to Russia in its present stage of development.

TICKETS FOR CHURCH

LONDON, Dec. 25. (AP)—Congregations at the Temple Church, Shrine of the Knight Templars, have become so large that the authorities have decided that hereafter admission is to be by ticket only. The increase in attendance is attributed in some degree to records of the Temple choir which have become popular.

Why not start a manufacturing business ?

A patented, well protected, proven and tested device for sale on reasonable terms.

An unlimited financial future awaits the purchaser for there are now over ten million prospects in the United States alone.

This proposition will stand the most rigid investigation.

Representative will be in Los Angeles Monday, Tuesday and Wednesday, December 26th, 27th and 28th, to interview interested parties.

Unless you have between $5,000 to $10,000 cash, please do not reply.

Address DAD, Box 275, in care of this newspaper for appointment.

WESTERN PACIFIC BUILDING
1031 South Broadway

Our Upkeep Costs Are Lower

These Savings We Pass On To You in More Moderate Rentals

You can obtain large, airy offices in the new Western Pacific Building at unusually moderate rentals.

This has been made possible by these three factors: (1) Lower taxes because of smaller investment in building site. (2) Elimination of superfluous ornament and non-essential luxuries. (3) Sound, lasting construction, which minimizes upkeep costs.

These savings we pass on to you.

Strategic Location

The Western Pacific Building is just outside the zone of traffic, congestion and noise; 69% of all yellow car lines pass within one block. Also Hollywood and West Coast beach cars. Eight parking stations, with low rates, are within a radius of one block.

2 and 3-Room Suites
$35 per room and up

We are now ready to install partitions for special layouts.

See Mr. H. B. Ziegler, 1031 So. Broadway, Room 317. Phone WEstmore 5988, WEstmore 0251 or write for FREE Booklet *showing floor plans*

SPECIAL PURCHASE
SALE

Five days only beginning Tuesday morning, Dec. 27th

1545 New Suits and Overcoats

$29 To $45 Qualities · $39 To $55 Qualities · $47 To $75 Qualities

Special Group New Overcoats

355 beautifully tailored silk trimmed coats. This Fall's newest patterns. Raglan and regular shoulder. Only a special purchase like this could make possible such amazing coat value. Every detail of these coats suggest a price fully one half more than $29

Society Brand and One Other Maker Made This Big Event Possible

These makers found themselves with a large surplus of fine suits and overcoats—due entirely to the extremely warm Fall season all over the country. They gave us the opportunity to select the cream of this surplus at the very substantial savings we are passing on to you. Seldom, if ever, has such a desirable selection of fine new clothing been presented in a sales event. Every garment is new, in fabrics, styles and patterns. Single and double breasteds. Two and three button models. Regulars, shorts, stouts, slims. Young men—all men will find this sale laden with just the type garment best suited to their particular requirements and taste. It's the outstanding sales event of the year in men's fine clothing.

Not a garment has been, or will be shown until this sale opens Tuesday morning

HARRIS & FRANK

637 South Hill Street

CODE REVISION PLANS STUDIED

California Surveys Systems of Other States

Method Best Adapted to Use Here Wanted

Progress Report Will Be Made to Legislature

SACRAMENTO, Dec. 25. (AP)—Actual progress in the study of the codification and compilation systems followed by other States in revising their general laws and codes, a report on which is required by the Forty-seventh Legislature, is being made by the State's legislative counsel bureau. The Legislature desires information as to the system appearing to be most useful to California should it decide to revise the law.

The legislative counsel, under Fred B. Wood, is examining the latest systems tried out in Eastern States and also is communicating with various officials to obtain suggestions and information on the methods they have been or are using.

The counsel's report will be submitted to the next session of the Legislature.

"CAPPY RICKS" WINS RACE

SEATTLE, Dec. 25. (AP)—Capt. Matt Peasley, picturesque sea captain whose name has been popularized in the novels of Peter B. Kyne, piloted the five-masted schooner Vigilant into Puget Sound shortly before the Christmas dawn to bring victory to himself and his crew over the windjammer Commodore in a race from Honolulu to this port.

With her white sails spread before an offshore wind the Vigilant rounded Cape Flattery thirty nautical miles ahead of the Commodore. Both vessels left Honolulu on the 7th inst. in an effort to reach Puget Sound by Christmas.

FOUR GOING HOME FOR CHRISTMAS KILLED

PADUCAH (Ky.) Dec. 25. (AP)—A family of four, returning to their former home for Christmas, met death when their car plunged from a ten-foot embankment and caught fire. The dead: T. B. Beamer, an osteopathic physician of Chicago, his wife, and their two small children. They were returning to their old home at Murray, Ky.

CHINA WEDDED TO OPIUM TRADE

PEKING, Dec. 25. (Exclusive)—The International Opium Association has all but given up hope of official co-operation in China, as indicated by its Christmas appeal. About all it can do is to cause seizure of opiates by the foreign controlled maritime customs and the exposure of the importers, who are chiefly Japanese and German firms.

All factions who are contending for supremacy in China have legalized the opium traffic and are making money out of it more boldly and openly than ever before.

TOYS ARE TICKETS

CLOQUET (Minn.) Dec. 25. (AP)—A broken toy was the only admission charge at theaters here on a day set aside to help the poor. The toys were turned over to city firemen, who repaired them for distribution to poor children at Christmas.

Rehearing for Gaines Asked

SEATTLE, Dec. 25. (AP)—Attorneys for Wallace Cloyes Gaines, convicted murderer of his 21-year-old daughter, Sylvia, have filed with the State Supreme Court a petition for rehearing of the condemned man's appeal.

Gaines was convicted in August, 1926, and was sentenced to death. The Supreme Court affirmed the conviction.

In the request for a rehearing of the appeal, Gaines's attorneys urge upon the court the theory that the mutilated body found on the shore of Green Lake here in June, 1926, was not that of Gaines's daughter, but of another girl.

DROPS INTO COLLEGE

COLUMBIA (Mo.) Dec. 25. (AP)—A faulty oil line in the engine of the plane he was flying caused Louis A. deNoya to make an emergency landing on the campus of the University of Missouri.

MACHINERY AND FADS SAVE FOOD

NEW YORK, Dec. 25. (AP)—A combination of mechanical devices and fashion's dictates are responsible for a lessened American appetite, the National Industrial Conference Board said in a report made public today.

A survey shows a drop of 10 per cent in per-capita meat consumption in the United States since 1907 and a drop of 20 per cent in wheat-flour consumption from 1899 to 1923.

Use of mechanical devices which conserve energy, and Paris fashions emphasizing the slim woman, are mentioned as contributing factors.

LABOR-SAVING DEVICE

HUGHES (Ark.) Dec. 25. (AP)—Moonshiners in East Arkansas are getting lazy, Federal agents think. Raiders found a live terrapin at the bottom of a still near here recently. It was put there, they said, to keep the mash stirred.

Russell Scott's Widow Rewed

CHICAGO, Dec. 25. (AP)—Mrs. Florence Scott, widow of Russell T. Scott, who escaped the gallows five times in three years of court battling on a charge of killing in connection with an asserted robbery, has been remarried. She married William Cook, Chicago accountant.

Scott committed suicide in Cook County Jail two months ago while awaiting an insanity hearing. Mrs. Scott worked tirelessly in behalf of Scott while he was in jail and on trial in various courts. She fasted thirty days in Detroit to raise funds for Scott's defense.

CEMENT BURDENS CONSCIENCE

MADISON (Wis.) Dec. 25. (AP)—The State Treasurer was thankful for a $5 contribution from a confessed thief who wanted to relieve his conscience, but puzzled as to how the theft was ever made in the first place. The writer said he stole two barrels of cement.

JAPANESE DIET TO OPEN TODAY

TOKIO, Dec. 25. (AP)—The Japanese Diet will be opened formally tomorrow by the Emperor.

It is expected that both houses will adjourn for a New Year recess after passing appropriations for the Emperor's coronation, estimates for which are being presented separately from the budget since, owing to the political situation, there is a possibility that the Diet will be dissolved at the end of January, before there is time to pass a general budget.

CAKE JOURNEYS FAR

LAMONI (Iowa) Dec. 25. (AP)—A 25,000-mile journey was completed by a wedding cake that arrived at the Lamoni postoffice. It was baked in England, sent here to grace the table of a Lamoni couple, dispatched to a relative in Australia, who has moved, journeyed back to England, and now it's here again.

Harry Fink & Company
635-637 S. BROADWAY

Closing Out Forever Entire Stock

FUR COATS

This does not include our Fox Scarfs

AT COST

And in instances at less than cost

ALL Fur Coats must go to make room for our large and ever-growing business in Cloth Coats. Costs! Profits! — are no object. These garments are now priced to be cleared out *at once*.

Included in this sale are Coats of

Beaver
Mole
Caracul
Ermine
Weasel
Mink
Hudson Seal
Squirrel
Broadtail
In all the new modes and styles.

Extra Sales Force To Facilitate Your Purchases

An extra large and efficient sales force will be here to bring you the same courteous attention as always.

Harry Fink & Company
635-637 S. BROADWAY

Special Attention to New Charge Accounts *During This Sale*

Every preparation has been made for convenient, helpful shopping, no matter how large the crowds.

Beginning Tuesday—Continuing Every Day This Week

After-Christmas Sale

NOW—
Every Winter Coat and Dress MUST GO

The Season's Greatest Selling Event! A clearance that is without parallel in point of values! Irrespective of style or original costs, these garments have been tremendously reduced for immediate selling.

Reductions Are Tremendous! .. Costs on these wonderful garments have been forgotten. Shop early tomorrow and—

Save 20% to 50%

AND MORE

100 SATIN HATS

Regularly $10 to $25—NOW $5 to $12.50

Hats for Street.
Hats for Dress.
All Model Hats.

1/2 PRICE

100 WINTER HATS—VELVETS—VELOURS—FELTS
Values to $10.00, now..... $1.95

See the Windows for Pre-View of the Many Splendid Savings!

APACHES SHUN WAR FOR SHEEP

Savage Southwestern Tribes Become Herdsmen

Formerly Spread Terror in Border Settlements

Use Houses for Stock and Live in Tepees

MESCALERO (N. M.) Dec. 25. (AP)—The Apache Indians, most war-like of Southwestern tribes, are settling into the quiet life of herdsmen on their reservation here.

Under the leadership of Chief Geronimo, the Apaches once spread terror among the border settlements. They would strike, scalp and plunder and then escape across the border into Mexico.

Troops of many times their number were mobilized in both the United States and Mexico before Geronimo was captured, disguised as a squaw, and his tribesmen were taken back to the reservation.

Today they are gradually adopting an agricultural life. Experiments have been made to determine whether the Apaches are best adapted to farming, cattle raising or sheep raising, and they have indicated their greatest capability at raising sheep and goats.

Fifteen hundred sheep were purchased by the Indian service for them in 1925 and 1926, and all ewe lambs have been retained since 1923. Last fall $55,000 received from cattle sales was reinvested in sheep and goats, $100 being allotted to each man, woman and child where the head of the family was able to care for the stock. There are now about 25,000 head of sheep and goats on the reservation.

Sales of live stock from the reservation this year have totaled $121,492, Superintendent O. M. Boggess says. In addition the Indian grain crop will average $10,000 a year, and among the aged Indians $10,000 is received annually in pensions for service with the government. The Apaches also will receive an income for many years from their timber lands, estimated to be worth $3,000,000.

The Apaches still cling to their tepees, however. Most of them convert the houses the government has built for them into barns for their horses and live stock. Many of the women weave reed baskets which find a ready market at Cloudcroft and Ruidoso, summer resorts just off the reservation.

NEBRASKA PRISONER PLANS BRAZIL JUNGLE EXPEDITION

LINCOLN (Neb.) Dec. 25. (Exclusive)—When C. E. Burton, former correspondent of the London Times, gets out of the Nebraska prison next March he proposes to head an expedition into the jungles of South America, and he says that he has the journey financed by influential friends. Burton says he is an old explorer, and he tells it so well that nobody around the prison disputes him. Burton says he is familiar with the part of the earth that swallowed up Fawcett.

Burton is serving a three-year term for obtaining money under false pretenses in Columbus, and admits it is not the first time he ran crosswise of the law. He is a tall, thin man, with a fine command of language and a penetrating eye. He does not talk like a man seeking the limelight, and among his personal effects are some proof of his claims. He says that he will again represent the London Times when he heads into South America, and that the summer will find him in search of hidden treasures the location of which he has a fair knowledge about.

Burton has impressed outsiders who talked with him as being no impostor, although they think he has been borrowing in part from the tales of experience of others. He says that Col. P. H. Fawcett, the British explorer who was lost with his son and another man two years ago, fell a victim to natives, who generally leave a white man travelling alone unharmed, but are apt to have notions about an invasion when a group of them enter jungle land.

He says he is the only white man who ever penetrated into the ruins of an ancient Peruvian city and came back alive, and claims an intimate knowledge of savage ways. He recently derided, in a letter to scientific magazines, the story that telepathic messages had been received from Fawcett by relatives. He says the natives have no telepathic powers, and don't attempt to practice them. Drum beats, an ancient device, are their only method of signaling.

LADY HOUSTON STIRS JERSEY

Payment of Record Tax Puts Island in Ferment

Established Precedent That Rouses Britishers

Action Arouses Discussion Throughout England

ST. SAVIOUR'S (Jersey) Dec. 25. (AP) Lady Houston has stirred the Island of Jersey as no woman since the days when Lily Langtry had the whole world, including Edward VII, then Prince of Wales, at her feet.

The Jersey Lily's beauty won her favor, but it is gold which has won Lady Houston world-wide attention and has divided Jersey into two camps.

When Lady Houston had tea with Winston Churchill, the British Chancellor of the Exchequer, and handed him a check for £1,500,000 (approximately $7,500,000) in settlement of British death duties claims against the estate of her husband, the late Robert Houston, she started political activity in Jersey.

Lady Houston established a precedent by recognizing that the British government has authority to collect taxes from Britishers who claim to be domiciled in the Channel Islands, and therein the Channel Islanders think their independence of Great Britain is threatened.

Sir Robert Houston's transfer of his domicile from Great Britain to Jersey and the disclosure after his death that he left an estate of £7,000,000 brought alleged tax-dodgers of Jersey and the other Channel Islands into limelight and provoked discussion in England. The aged shipping magnate had earned his fortune in England. Much of it was accumulated during the war, when the British government paid high freight rates.

The British government questioned the legality of Sir Robert's transfer of domicile.

Nearly 650 mechanical coal cutters have been installed in South African mines.

ABDOMEN AND RIB MAKE NEW EAR

Atlanta Miss Undergoing Odd Treatment After Fall Into Fireplace

ATLANTA (Ga.) Dec. 25. (Exclusive)—An ear fashioned from rib cartilage and covered with skin from the abdomen is being grafted to the head of a 19-year-old girl at Grady Hospital to replace one removed because of severe burns. The girl, Miss Edna Barnett, suffered burns about her head and neck several weeks ago when she fainted and fell into an open fireplace.

PARIS SCORES JURY CRIMES

PARIS, Dec. 25. (AP)—"The Crimes of Juries," as one critic describes the acquittals of husbands, wives and lovers who shoot to kill, are stirring many to protest against conditions.

Many jury reforms have debated in Parliament but nothing has been done. There remains, however, much agitation for the jury's participation in fixing penalties, now the prerogative of the judge. It is argued that in murder trials juries often return "not guilty" verdicts rather than take a chance on the judge being too severe.

This element of sympathy for the defendant is because most murder trials now involve women, either as the killer or the killed.

Women, of late, do more shooting than men, in Paris and their aim generally is good.

A peculiar feature of these cases is that the old "triangle" where an outsider does a little family wrecking, soon followed by gunfire, figures more often in the provincial courts while in Paris, the bright light, night life center, family quarrels result in criminal deaths more often than do the extra-legal love affairs.

NEVADA DECISION ON DIVORCE IMPORTANT

ELKO (Nev.) Dec. 25. (Exclusive) District Judge E. P. Carrville has handed down an important decision relative to Nevada divorces. In the case of H. Archibald Harris vs. Mary S. Harris, Judge Carrville held that plaintiff was not entitled to a decree because his wife had been granted a decree of separate maintenance in Chicago. The jurist ruled that Nevada courts had no authority to grant divorces to applicants when the question at issue had already been settled in the court of another city.

POINCARE GETS FRENCH BUDGET

PARIS, Dec. 25. (AP)—The Chamber of Deputies presented Premier Poincare the 1928 budget as a Christmas gift this morning after an all-night sitting.

The voluminous document had to be taken back and forth between the Chamber and Senate six times before it finally was approved.

BREEDS FIRST NEW CANARY IN CENTURY

LONDON, Dec. 25. (Exclusive)—What is claimed to be the first new and distinctive breed of canary evolved for nearly a century has been produced by Gloucestshire breeders, one of whom is Mrs. I. Rogerson of Cheltenham. The new bird, called the Gloster Fancy, is the result of cross-breeding between the lizard crested canary and the border fancy.

Platt Music Co. Stocks Sacrificed

These instruments must be sold! Wonderful, new latest model instruments now offered at ridiculously low prices! AND HERE IS THE REASON—

We must move-Jan. 1st.

That's all there is to it. The new building is not ready, but we've got to get out of our old building regardless—IN 5 MORE DAYS.

Pianos-Radios-Phonographs Band & String Instruments

We simply have no place to put our tremendous stocks except in the homes of you people of Southern California. That means we must make it worth your while AND HOW!

Give Away Prices!

We carry only standard lines—nationally known. A comparison of our prices with advertised prices on these same lines will make you realize just what an opportunity this is. COME AND SEE.

Lowest terms in History!

We DON'T Need Cash. Practically any terms that suit you will suit us. But you will have to ACT NOW.

REMEMBER—JUST 5 MORE DAYS

PLATT MUSIC CO.

620 South Broadway

OPEN EVERY NIGHT UNTIL NINE O'CLOCK

Goodan-Jenkins FURNITURE COMPANY INC.

724-726-728 So. Broadway

Beginning Tuesday

The Day after Christmas

January Clearance Sale

Furniture

for every room in the Home

10% to 50% Discount

Use Your Credit—No Interest Charged

Protect your Loved Ones

This Year—and the Years to Come

The making of a Will and the appointment of an Executor and Trustee are so easily arranged. The result is protection for your loved ones always.

If you do not make a will the State will distribute your estate according to law, instead of to your wishes. It may be unfair to your family—but that is the penalty you impose on them when you neglect to make a Will.

By naming this Institution as Executor and Trustee, all legal affairs and details will be efficiently taken care of for you. Each heir will receive exactly what you indicate. The diversified business experience of the Directors is at your service.

Do not neglect this vital matter longer. Come in for a personal, confidential visit. Start this New Year with a clear conscience.

1031 SOUTH BROADWAY

Western Pacific Building WEstmore 6231

LOS ANGELES INVESTMENT *TRUST* COMPANY

Sponsored by the Los Angeles Investment Co. with net worth over $11,000,000

MES

POINCARE GETS FRENCH BUDGET

PARIS, Dec. 25. (AP)—The Chamber of Deputies presented Premier Poincare the 1928 budget as a Christmas gift this morning after an all-night sitting.

The voluminous document had to be taken back and forth between the Chamber and Senate six times before it finally was approved.

BREEDS FIRST NEW CANARY IN CENTURY

LONDON, Dec. 25. (Exclusive)—What is claimed to be the first new and distinctive breed of canary evolved for nearly a century has been produced by Gloucestershire breeders, one of whom is Mrs. L. Rogerson of Cheltenham. The new bird, called the Gloster Fancy, is the result of cross-breeding between the big crested canary and the border fancy.

nkins
COMPANY INC.
Broadway
uesday
ristmas
ary
nce
le
ure
oom
ne
50%
unt
erest Charged

your Loved Ones
r—and the Years to Come
of a Will and the appointment of an ustee are so easily arranged. The result your loved ones always.
make a will the State will distribute your to law, instead of to your wishes. It may ur family—but that is the penalty you when you neglect to make a Will.
a Institution as Executor and Trustee, all details will be efficiently taken care of eir will receive exactly what you indicate. usiness experience of the Directors is at
t this vital matter longer. Come in for dential visit. Start this New Year with e.
SOUTH BROADWAY
Building WEstmore 0251

VESTMENT
PANY
ith net worth over $11,000,000

...RS WILL SLEEP IN AIR

...Record Men Plan ...During Test

...ssary in Effort to ...60-Hour Mark

...to Alternate at ...Controls on Flight

...BEACH (Fla.) Dec. 25. ...ots in the air now have ...mmonplace, William ...Edward P. Schlee, around- ...flyers, are anticipating ...flings" on their attempt to ...world's record for continu-

...hope of passing the sixty- ...thing becomes a matter of ...and incessantly with them, ...of the long flights of the ...mind of the pilots have ...seemed to catch even a ...sk. Following an air trail nearly around the world makes one accustomed to sleeping in a plane, they say.

"We will alternate at the controls," Brock said, "and since we hope to bring the endurance record back to America each pilot should be as fresh as possible when at the controls."

Coffee, soup, chicken and beef sandwiches and fresh fruits will comprise their diet while in the air. The cabin of "The Pride of Detroit" is spacious, but most of the room will be taken up with gasoline cans, as 550 gallons of fuel will be carried. The plane will carry a load of 6000 pounds.

"We have two purposes in view," the flyers explained. "One is to bring back that record to the United States and the other is to prove the reliability of aviation. It stands to reason that if a plane can stay in the air fifty or sixty hours, functioning properly, long and short flights can be made safely."

NOISES COSTLY IN ENGLAND

LONDON, Dec. 25. (AP)—Jazz and other pesky noises cost Britain more than £1,000,000 weekly, says Prof. H. J. Spooner, an authority on industrial fatigue.

"I estimate the aggregate economic loss in this country due to impairment of working capacity owing to noise at more than £1,000,000 every seven days," the professor told the Society of Women Musicians, adding: "The loss due to illness and premature death cannot be estimated."

Prof. Spooner referred to jazz bands in the restaurants, quoting this epigram: "Take the din out of dinner and put the rest in restaurants."

"Many persons appear to enjoy this terrible din in the restaurants and elsewhere to such an extent that one establishment here pays £16,000 annually for its jazz band," said the noise expert.

CAN'T GET RID OF HIS SCOTCH VISITORS

LONDON, Dec. 25. (Exclusive)—Three times Henry Wyman has appeared before the magistrate at Wilsden to enlist his aid in removing an Aberdeen family from his home, he says, he took in three years ago out of kindness and now can't get rid of them.

"I have given them repeated written notices, but they refuse even to read them and throw them back at me," he declared.

The magistrate told Wyman to serve a final notice and if they did not move to return.

Breadlines in Paris Started

PARIS, Dec. 25. (AP)—The hot soup season is on again.

Winter is stimulating the business of the city's "soupe populaire" as they are called. Long lines of men, women and children wait for an hour to be admitted to the rooms where they may sit on benches without backs at plain board, uncovered tables to have their big bowl of soup and hunk of bread. Those who have homes can get their soup in a bucket.

There is a sort of time limit for eating because the rooms seldom accommodate more than fifty or sixty persons. They are hurried through the eating process for often they would be glad to stay seated in the warm rooms.

Besides these municipal soup services there are a number of private charities that furnish a certain number of poor families with a big piece of beef and vegetables to make the traditional French "pot au feu," which furnishes three courses, soup, meat and vegetables.

I. MAGNIN & CO.

6340 Hollywood Boulevard
Hollywood

Maryland Hotel
Pasadena

Starting Tuesday, December 27th

Final Clearance Sale

Our Entire Stock of Fall & Winter Coats, Dresses & Millinery

One Half Off and More

Dresses For All Occasions!

Offering Splendid Savings!

For Women and Misses

$36.75 . . . . . Originally 85 to 98.50
$56.75 . . . . . Originally 125 to 195
$76.75 . . . . . Originally 150 to 198.50

Higher Priced Models at Correspondingly Great Reductions

All regular I. Magnin & Co. finest merchandise drastically reduced for immediate clearance! Dresses for the daytime, afternoon and evening. Phenomenal savings!

Distinctive Coats Drastically Repriced!

For Women and Misses

$57.75 . . . . . Originally 115 to 135
$87.75 . . . . . Originally 185 to 198.50
$117.75 . . . . . Originally 250 to 300

Higher Priced Models at Correspondingly Great Reductions

The finest type of fur-trimmed coats and sports coats reduced to a fraction of their actual worth for quick disposal! Every garment from our regular stock.

Sale of Sport Dresses!

For Women and Misses

$19.85 . . . . Originally 45 to 55
$29.85 . . . . Originally 65 to 75
$49.85 . . . . Originally 98.50 to 125

Smartest type sport dresses of silk and novelty woolens. Exceptional values!

Clearance of Millinery!

Every Winter Hat Reduced to Clear

$5 . . . . . Originally 12.50 to 25

These are marvelous values! Ultra distinctive models! The most exceptional savings ever offered in fine millinery.

THIS SALE TO BE HELD IN OUR HOLLYWOOD AND PASADENA SHOPS ONLY

FACTIONS MIXED OVER MARSHAL

Arizona Political Tangle Complicates Job

Mauk, Former Backer of Cameron, Now Foe

Support of State Committee Shifts to Daggs

PHOENIX, Dec. 25. (Exclusive)—A degree of political complication has opened in connection with the appointment of United States marshal for Arizona. The place now is held by George A. Mauk, appointed four years ago in succession to Tom Sparkes. Mauk at that time was a strong supporter of Senator R. H. Cameron and in the election a year ago was one of the most effective of Cameron's field workers. Something has changed this amicable relationship, and Mauk now is relying upon the anti-Cameron faction of the Republican party to obtain retention in office. His term expires January 7.

Mauk is understood to have the support of the heads of the Republican organization. But the State Central Committee members now are being besieged on behalf for Hugh Daggs, who was an unsuccessful candidate for the marshalship four years ago. Following his failure four years ago, Daggs was strong in opposition to Cameron, but supported him in the last election. Incidentally, Daggs is a member of the Maddock faction of the party, which handled Cameron's last campaign.

WATER AGREEMENT APPROVED

PHOENIX, Dec. 25. (Exclusive)—Notification has been received that Secretary Hubert Work of the Interior Department has approved and has forwarded an agreement between the Salt River Valley Water Users' Association and the Verde Irrigation and Power District, this with modifications said not to be material. Under this contract, the association will take over development of the district to the extent of about 80,000 acres of the 103,000 total acreage. There have been complications concerning the excluded area.

The Verde project is one that has been under consideration since 1895, under several successive organizations. Possibly $500,000 has been expended upon it in surveys, in the digging of a canal across Paradise Valley and in office administration. The district plan was for the erection of two dams on the Verde River and construction of a canal down the eastern bank of that stream, with utilization of the total flow of the Verde for generation of hydroelectric power. To this end, the district voted $23,000,000 in bonds, for which it is reported to have received a tentative offer at 92 cents.

Association plans for the development of the tract have not been perfected, but are understood to embrace a storage reservoir across the Verde River at a point fifty miles northeast of Phoenix and the building of a branch of the Arizona canal to cover the lower part of Paradise Valley. The balance of the project is to be covered by pumping, presumably from this upper Arizona canal. There is possibility also of later generation of power from the fall of the Verde, with the initial plant at the new dam.

The land affected is mainly northeast of Phoenix and is of excellent quality, much of it suitable for the growing of citrus fruits and winter vegetables.

London Bishop Scores Church

LONDON, Dec. 25. (AP)—The Bishop of London says the Church of England is starving its clergy.

The bishop quoted what he described as "an East End idyll" to support his assertion.

"There was a curate in the East End who, as not infrequently, was courting his vicar's daughter. I called them Jacob and Rachel because for seven years this man waited for the girl. It was a very happy day for me when I could offer a living of £400 and a house to these patient people. I married them and baptised the first child. I did not see Rachel for two years. She appeared five years older. The £400 was clearly not enough to keep a mother, father and family properly."

The English clergy are the worst paid in the world, the bishop asserted, and many of them have to do work on the side, make grandfather clocks, toys and all that sort of thing to keep the family pot boiling.

Deserted Bride Wants Expenses

PARIS, Dec. 25. (AP)—A member of the French Chamber of Deputies who failed to put in an appearance for his own scheduled wedding last year is being sued by the lady who was to have been his bride.

She wants him to reimburse her for all the money she spent on her trousseau, for the new clothes and furnishings her mother bought in order that she and her home might look as elegant as possible on the wedding day, and for various other things.

The Deputy is Rene Chavagnes, who represents the Loir-et-Cher Department.

His bride-to-have-been is Mlle. Antonia Rora. She says that she bought her own engagement ring—12,000 francs—and that it was an utter loss. Besides, she spent 10,000 francs fixing up the apartment so that it would be fit for a Deputy to live in. And then there were her clothes and her mother's, in all 50,000 francs—about $2000.

Lauder Pleased by Home Praise

EDINBURGH (Scotland) Dec. 25. (AP)—Sir Harry Lauder, in receiving the freedom of Edinburgh, his native city, said it was the proudest moment of his life.

He had been honored by many cities, he said, but to be honored by Edinburgh was the great finale. The honor had given him fresh inspiration, he said, and he had decided to return to the stage from which he retired after the death of his wife several months ago.

HOLIDAY EXCURSIONS

On account of Christmas and New Year holidays, the Union Pacific will sell tickets at reduced rates between all stations west of and including Salt Lake City.

Dates of sale: December 23, 24, 25, 26, 30, 31 and January 1 and 2. Return limit of all tickets January 4, 1928.

swelldom
dress shop

semi-annual clearance

all winter dresses
½ price and less

$12.95 $14.95 $18.95

no reservations; all dresses go into the sale

Higher priced dresses also half price and less

Broadway at Sixth
SWELLDOM
The Woman's Corner
24 YEARS ON BROADWAY

swelldom
coat shop

semi-annual clearance

all winter coats
1/3 to 1/2 off

now reduced

$46 $66 $86

All our winter coats reduced. Elaborately fur-trimmed models, the most wanted materials, colors and styles, regular high-class Swelldom coats

higher priced coats also reduced ⅓ to ½

Broadway at Sixth
SWELLDOM
The Woman's Corner
24 YEARS ON BROADWAY

THE USUAL PLACE FOR UNUSUAL THINGS
WHEN YOU WANT TO BUY OR EXCHANGE SOMETHING THAT'S CONSIDERED A LITTLE OUT OF THE ORDINARY AND HARD TO FIND, READ THE "MISCELLANEOUS FOR SALE" COLUMNS OF
TIMES WANT ADS

URGES TRAINING ON CHILD CARE

Pan-American Congress Told of Education Need

Woman Speaker Proposes New Course for Adults

Failure of School to Reach Parents Pointed Out

HAVANA (Cuba) Dec. 25. (AP)—Courses in the fundamentals of child care for girls before they leave school and short courses for adults were advocated by Anna E. Richardson, representing the American Home Economics Association, at the Fifth Pan-American Child Congress.

There is, she said, a widespread demand in the United States for such courses.

Failure of American public schools to reach the parents in the homes was put forward as one of the most important problems confronting education in the United States.

"The experts in the field of child care," said Miss Richardson, "are agreed that the early years of a child's life are the most significant ones and that his environment at this time will largely determine his future health, happiness and success.

"We all know that for better or worse the home is responsible for these early years, and if we are really in earnest in our effort to send forth our children free from the preventable handicaps of bad physical and emotional habits, undernourished bodies and stunted and twisted personalities we must reach the ordinary humble homes as well as those of the better educated.

"This is a challenge to the public school, for no amount of scientific investigation and research will actually modify the homes in which our children are reared until the parents in the home are reached with instruction which they can understand and apply."

A concrete road twenty-nine miles long, from Hilo to Kilauea National Park, Honolulu, has just been completed.

PLATICAS DE LOS LUNES

Por el Profesor R. Guerrero
DEL DEPARTAMENTO ESPANOL DE "THE TIMES"

Ruego a mis lectores se sirvan hacer versiones españolas de las cartas y ejercicios que a continuación transcribo de la Correspondencia Comercial de Max A. Luria. En mi Plática inmediata siguiente aparecerán las hechas por mi para, que el estudiante las confronte con las suyas:

Gentlemen:

We beg to inform you that we have sent you under separate cover a copy of our "Elementary Physics" for your favorable examination. This book is used very extensively as a text in the high schools of the United States, and because of its popularity we decided to have it translated into Spanish for use in the Latin American schools.

The great demand for the book is making necessary a fifth edition, which will be published both in English and Spanish.

We do not doubt but that our Spanish edition will meet with favor among the physics teachers of your city and of the different countries of Central and South America. We shall be very pleased to send you a dozen copies as a trial order.

Awaiting your favorable reply, we are

Very truly yours,

Dear Sir:

I regret that for some time past I have been without your valued orders. Being very desirous of again doing business with you, I am enclosing my latest price list, and have taken the liberty of sending you under separate cover samples of narrow striped piqué, which I now have in stock for immediate delivery.

I trust that the samples will please you and that you will order, for this number is very popular now. I should very much like to receive a trial order for this excellent cloth, so that we may again resume business relations to mutual advantage.

I assure you that any order with which you may favor me will receive my closest and immediate attention.

Awaiting your favorable reply, I am at your service,

Gentlemen:

We beg to acknowledge receipt of your favor of the 3rd ult., enclosing samples of crépe you were kind enough to inquire about.

We take pleasure in informing you that we have in stock the very same colors and designs, and that we are sending you under separate cover several samples of our numbers 25, 26 and 27. We hope that these may reach you on time and that you will favor us with a trial order.

Trusting that we shall be able to serve you, we are,

Very respectfully yours,

Gentlemen:

We beg to inform you that we are established in this city, engaged in the hardware business. We have been trying to find a reliable American house that manufactures the articles we sell, but have not succeeded at all. A friend of ours recently recommended your firm, assuring us that you sell excellent tools and that you give all orders your prompt attention.

We should very much like to do business with you, and wish, therefore, to know your terms.

In the meanwhile, please send us as soon as possible four dozen chisels No. 2. You will receive payment for same on the receipt of the goods.

Very respectfully yours,

1. They will do business with you personally. 2. They thanked them in advance for their favors. 3. They are doing business to mutual advantage. 4. The books had an excellent sale. 5. The textbook consists of 300 pages. 6. The work will be used as a textbook. 7. The book cannot help being popular. 8. He acts as principal of the city high school. 9. The books will be sold at 75 cents a copy. 10. The first edition will soon appear. 11. The third edition was about to be printed. 12. Have you the book on sale? 13. If the prices were moderate you could induce me to buy the goods. 14. Voile No. 25 is now in great demand. 15. Piqué dresses are now in fashion. 16. I shall again send you samples. 17. I am sorry that the salesman will not visit me. 18. He calls my attention to the silks. 19. They had been without our orders for some time. 20. They gave the execution of our orders their closest attention. 21. The goods will not arrive on time. 22. If the goods pleased me I should place further orders. 26. "Under separate cover" may be translated by . . . 27. These designs will not be suitable for Chile. 28. When will you have this design in stock? 29. You can always count upon us. 30. We are convinced that your goods are first class. 31. Will you be so kind as to let me have their address? 32. On what terms do you wish to do business? 33. Please send me a Spanish catalogue. 34. They will receive payment for the goods by return mail.

ITALIAN STORES RAP DICKERING

Sicilian Merchants Agree on One-Price Policy as Advertised

PALERMO (Italy) Dec. 25. (AP)—Retail merchants have embarked upon a crusade against the century-old Sicilian custom of "dickering."

Stores in the main shipping center now advertise that their prices are "fixed and irreducible." One enterprising merchant even has proclaimed his prices are "irreducibilissimi," or "most unreducible."

The retailers hope to do away with "cut-throat" competition. Departure from the standard price scale for standard goods is sanctioned only in the case of closing-out sales or when a business is being liquidated.

SAW FIND PREVENTS VANCOUVER JAILBREAK

VANCOUVER (B. C.) Dec. 25. (Exclusive)—A wholesale jail delivery was thwarted here last night when a number of hacksaw blades were discovered in circulation among the prisoners in loaves of bread. An emergency call was sent in and the prison filled with officers in a few minutes, and before the blades could be used. A former prisoner is reported to have smuggled the blades into the jail by carrying them in his shoes.

LINDBERGH IN NEW AIR PLEA

More Support for Service by Americans Urged in Article Telling of Mexico's Ambitions

(Col. Charles A. Lindbergh is writing a series of articles on his Mexican trip exclusively for The Times in Southern California.)

BY COL. CHARLES A. LINDBERGH

(Copyright, 1927, in the United States, Canada, Mexico, Cuba, Central and South America, Europe and British Dominions by the New York Times Company. All rights reserved.)

MEXICO CITY, Dec. 25. (Exclusive)—My trip to Cuernavaca as the guest of the Mexican army pilots gave me a new idea of the beauty of this country. It was an interesting experience and was one of the first opportunities for relaxation since my arrival here. They are good hosts and I could not have had a pleasanter time. The trip over the mountains took two hours and a half but in a plane it could have been made in half an hour.

There seems to be a great desire in Mexico to extend the air service and particularly to establish an air mail service. This would be of tremendous value in this country, where railroad travel is so difficult because of the mountains.

COL. CHARLES A. LINDBERGH

There should be greater support of the air-mail service and the development of air transportation by business interests in the United States even though at first it must be carried on at a loss. Certainly business in the United States can afford to back air transport in all its forms, mail, express and passenger service.

VALUE OF SERVICE

It does not require much imagination to foresee that in a few years air transport will become not only profitable to operators, but of inestimable value to business if sufficient financial support is offered now.

The present air-mail routes have developed far beyond what was deemed possible when the government first established the transcontinental line. The records of the operating companies show a high percentage of performance in maintaining their schedules. Flying by night, even in the winter, has been proven practicable and reasonably certain with the proper lighting equipment.

The only two great obstacles to flying over established air routes are fog and sleet and some way of overcoming these dangers undoubtedly will be found. There are a number of interesting experiments now going on which may solve the fog problem and there should be some way of eliminating the danger of sleet on a plane. But these are technical matters which must be worked out by engineers.

The public and business men can do their part in developing aviation in the United States by sending letters by air mail and investing money in aviation. Surely industry can spare the money necessary for that purpose. There have been a few indications that business men are coming to the conclusion that aviation is necessary to them. And when they do there will be a rapid development.

PASSENGER TRAVEL

Nearly all air routes start as mail and express carriers and it is only natural that under the existing conditions the development of passenger travel by air should be slow. There have been almost no attempts to provide comfortable air passenger service in the United States. There are only a few three-motored planes in passenger service in the United States.

Of course there has been little demand for passenger service and multimotored planes are expensive to build and cost a good deal to operate. But I venture to say that the only way to bring about air passenger service in the United States is to offer the public the greatest factor of safety which multimotored planes provide and then make these planes comfortable.

American business will look far enough ahead to shoulder the relatively small cost of providing adequate and safe air transportation. I am certain that flying between the Atlantic and the Pacific coasts and from the Canadian border to the Mexican border will become commonplace in a few years and be profitable to the operators. There is no country in the world which offers such opportunities for air transportation as our own.

DUTY OF OPERATORS

The operators must also do their part. They must provide well-built, safe airplanes, equipped with every possible instrument for navigation and pilots who are thoroughly trained.

The matter of personnel is, perhaps, the most important in aviation just now, for I believe that nearly 90 per cent of the serious accidents in flying are due to errors in judgment.

Every cross-country pilot should be able to navigate and should be able to fly blind if necessary. Eventually that will be required of air-transport pilots.

This matter of equipment and personnel is up to the airplane industries and the operators and is just as necessary as the support of the public to make airplane operation successful. The public cannot be blamed for failure to take advantage of air transport unless it has the assurance that everything possible has been done to give comfortable and safe transportation.

The trouble at present is that sufficient financial support has not been offered to operators to enable them to obtain the proper planes and personnel, and the public will not fly unless these are provided.

It seems to me that the solution is up to business men with financial resources large enough to enable them to back air transport. Commercial aviation just now needs men with faith and money.

CHRISTMAS QUIET DAY FOR COL. LINDBERGH

MEXICO CITY, Dec. 25. (AP)—Santa Claus brought Col. Charles A. Lindbergh what he wanted for Christmas—a quiet day.

The flyer probably has known few quieter days than his Christmas in Mexico since he became a world hero. In accordance with his own wishes and those of his mother, no formalities or entertainments were arranged and the young man spent a large part of the day wandering about the American Embassy, picking up books only to put them down again.

Mother and son were left to themselves as much as possible over the holiday. They had Christmas Eve dinner and Christmas Day lunch at the Embassy, with only members of Ambassador Morrow's family at the table.

At the regular Christmas dinner tonight, which was entirely informal, there were in addition some members of the Embassy staff and their wives.

Lindbergh will spend part of tomorrow and practically all of Tuesday in preparing the Spirit of St. Louis for his Central-American tour. His present plan is to hop off for Guatemala city early Wednesday.

CHRISTMAS TREE FETE ENDS IN GAS TRAGEDY

PHILADELPHIA, Dec. 25. (AP)—Gas escaping through a defective connection snuffed out the lives of Christopher Hines, his wife, and two young sons, when they retired after exchanging gifts around a Christmas tree at their little home last night. Bertha, a 16-year-old daughter, was the only member of the family to survive.

SON ARRESTED AFTER FATHER FOUND SLAIN

JOHNSON CITY (Tenn.) Dec. 25. (AP)—A 25-year-old son was held in jail here tonight after the discovery of his father, Dave Sams, 60 years of age, farmer, dead in his home, and the house partially destroyed by fire. Neighbors discovered the house on fire and the aged man beaten to death.

Read what Stephen T. Mather, director of national parks, says about the usefulness and popularity of these great playgrounds in the Midwinter Number of The Times, out January 3.

Ralph Chandler, Mgr. L.A. Steamship Company says:

"San Diego Harbor

is a most ideal piece of water

Twenty-two square miles of beautiful land-locked bay, offering tremendous natural opportunity, not alone for recreational and sporting events such as the National Championship Speed Boat Races . . . but commercial shipping and Naval activities!"

"AIR CAPITAL OF THE WEST"

AND now, by the overwhelming majority of 4 to 1, San Diego has voted LINDBERGH FIELD which will occupy a strategic position on this great bay and provide America's First Triple A Commercial Flying Field, to serve both land and sea planes.

This, with the U. S. Government Air Base on the opposite side of the harbor, bears out San Diego's claim as the "AIR CAPITAL OF THE WEST."

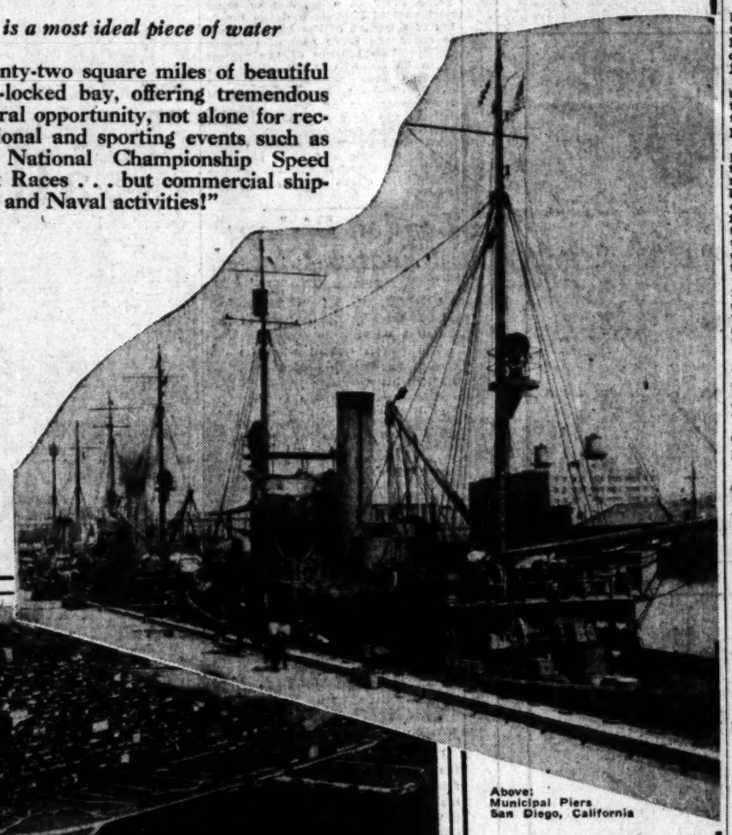

Above:
Municipal Piers
San Diego, California

SAN DIEGO'S THERMOMETER
"Shortest in all the World"

San Diego
CALIFORNIA

Send Coupon to
SAN DIEGO-CALIFORNIA CLUB
for FREE BOOKLET

Name _____
Street _____ City _____

don't forget

The important sales news in yesterday's Sunday papers bring that Christmas check to The May Company and make it pay extra dividends.

Tuesday

$300,000 Sale of Fashions! All advance Winter styles in COATS—DRESSES—FURS for women, misses, girls at savings.

$90,000 Sale of Rugs! All of nationally-known makes! Including advance Spring designs! Easy convenient payments.

Annual Sale of Infants' Wear! Outfit the babies and children! Furnish their nurseries at remarkable savings.

Annually-Awaited ½ Price Sale of Remnants! Thousands of yards! Cottons—Silks—Velvets—Woolens—Mixtures!

The MAY Co

BROADWAY AND EIGHTH

Splendid USED CAR BARGAINS always to be found in TIMES WANT AD

BULLET'S FLIGHT PICTURED

Japanese Camera Photographs Pistol Projectile Passing Through Electric-Light Bulb

NEW YORK, Dec. 25. (AP)—A camera has caught the passage of a pistol ball through an electric-light bulb. The camera responsible for this split-second photography is the invention of Baron T. Shiba, head of the Aeronautics Research Institute of Tokio. It was demonstrated during the Baron's recent visit to America, and he gave some of his films to New York University.

Operating at a speed of 20,000 exposures a second, this mechanical eye recorded the approach of the bullet to the bulb, the breaking of the bulb, the reappearance of the projectile before the glass had completely disintegrated.

JAZZ DEFINED

ST. LOUIS, Dec. 25. (AP)—"A perversion of a worthless thing," is the definition of William Van Hoogstraten, guest conductor of the St. Louis Symphony Orchestra, for jazz music. He gave it in an address here.

SIX BABY PEERS NOW LISTED FOR ENGLAND

LONDON, Dec. 25. (Exclusive)—There are six baby peers now in England. The death of the Earl of Cathcart gives the title to his 8-year-old son, Lord Greenock.

The others are the Earl of Chichester, 14 years of age; the Earl of Wilton, 6; Lord Foley, 4; the Earl of Gainsborough, 4, and Lord Killanin, 13.

SANTA LEAVES TWINS ON SHIP

"Unto Us a Child Is Born" Sing Mauretania Carolers As Girl Babies Arrive

S. S. MAURETANIA, Dec. 25. (AP)—Just as a party of carolers aboard the Mauretania in mid-Atlantic were singing "Unto Us a Child Is Born," twin girls were born to a Mrs. McAndrews who, with her husband, is returning to the United States after a four-months' visit to England.

Mother and daughters are doing well.

Commercial planes in The Netherlands are carrying twice as many passengers a year ago.

CAPITAL ECHOES JOY GREETINGS

President Presides Over Community Program

Officialdom Drops All Cares for Celebration

Gift From All Parts of Land Opened at White House

WASHINGTON, Dec. 25. (AP)—"Merry Christmas" rang out over the land today and the national capital, along with all the rest of the nation, settled down to celebration of the annual festival.

Having presided last evening at a community celebration in the park south of the Treasury where a towering spruce stands bedecked in hundreds of colored lights, President Coolidge and his family spent Christmas Day quietly at the White House, while other high government officials observed the day at their homes, either in Washington or elsewhere.

Soon after break of day, the President and Mrs. Coolidge and their son John were up to gather around the grove of Christmas trees in the spacious East Room, where the gifts sent them from all parts of the country were opened. Then they attended services at the remodeled First Congregational Church.

DINNER AT WHITE HOUSE

Christmas dinner was served this evening in the private dining-room of the White House, the only guest being Atty.-Gen. Sargent, a personal friend of the Coolidges.

In all of Washington's churches special Christmas programs had been arranged. One of the most novel of these was the eventide singing of Christmas carols in German, Spanish, Russian and English at Washington Cathedral, where Woodrow Wilson is entombed. The singing was broadcast and was participated in by members of the diplomatic corps.

A special message to the American people in the handwriting of President Coolidge was published today, in which Mr. Coolidge declares that the holiday is "not a time or season but a state of mind."

COOLIDGE MESSAGE

"To be plenteous in mercy," the message added, "is to have the real Christmas spirit. If we think of these failings there will be born in us a saviour and over us will shine us a savior and over us will shine the world."

The President also spoke briefly at the ceremony last night when he pushed a button to light the Washington community tree, reminding those gathered at the park that the tree symbolized Christmas and all it stands for.

WHY SAVE TO SPEND?
RATHER SAVE TO BUILD..... CHARACTER..INDEPENDENCE.. FINANCIAL SUCCESS. START 1928 BY OPENING A PAN-AMERICAN SAVINGS ACCOUNT.. IDENTIFY YOURSELF WITH THIS VIGOROUS, CONSTRUCTIVE, INDEPENDENT BANK.

All Savings Accounts opened at Pan American Bank of California on or before January 10, 1928, will begin earning interest as of January 1, 1928. In addition, if you open a Savings Account here for $10 or more before January 10, you will receive —over and above the regular 4% interest—A Pan American Savings Certificate for $1.00. This will be entered in your pass book at once and credited to your account at the end of 12 months providing you leave the original deposit untouched during that time and make at least one additional deposit of at least $1.00.

Pan American Bank of California

CAPITAL $2,000,000

ONE OF THE WORLD'S MOST BEAUTIFUL BANKING HOUSES

EIGHTH ST BROADWAY

USED CARS for business and family use—See today's Times Want Ads.

Splendid USED CAR BARGAINS always to be found in TIMES WANT ADS—

COLLEGE BOOT SHOP

408 West Seventh St.

The "COLLEGE SHOP" at Seventh & Hill Sts., QUITS

CLOSING OUT SALE

ABSOLUTE FINAL DISPOSAL

2.95

To $7.50 & $8.50 Values

Over 2500 Pairs

Including every new and authentic footwear origination sponsored by fashion for this season's wear. Every new material and color.

Complete Size Ranges

Thus assuring perfect fitting, something satisfactory for every woman and miss.

Only 5 days left in which to dispose of this ENTIRE STOCK

4.95

To $10.50 Values

Over 6000 Pairs

Hundreds of beautiful styles for every occasion and preference. Dressy Pumps... Smart Oxfords and Ties, Imported Silver Kid Slippers, Arch-Style "Health Shoes".

EVERY fashionable woman and miss in Southern California, in full justification to herself should attend this gigantic "Closing Out Sale." Here you will fine the greatest shoe values ever offered to the buying public. Our entire stock at Seventh & Hill Sts. must be cleared away this week. Every pair of shoes MUST BE SOLD. Come expecting un-heard-of-values in high grade footwear, you will not be disappointed.

The College Boot Shop — Seventh & Hill Sts.

Women's and Misses' Apparel

SWITZER'S

Westlake Square - 2118 West Seventh St.

Switzer's in Pasadena—Fashion Salons T. W. Mather Co.

YEAR-END SALE

Tomorrow!

and

FOR FIVE DAYS ONLY

The Year's Greatest SAVINGS--

Depend on It!

1/2 OFF

Remember, these are Switzer styles with Switzer distinctiveness and quality. Yet you may buy them now at less than wholesale cost.

Original price tags are attached to every garment. See for yourself what you save.

Coats - Gowns - Dresses

$29.75 Garments at	$14.85	$95.00 Garments at	$47.50
$35.00 Garments at	$17.50	$110.00 Garments at	$55.00
$39.75 Garments at	$19.85	$125.00 Garments at	$62.50
$49.75 Garments at	$24.85	$145.00 Garments at	$72.50
$59.75 Garments at	$29.85	$159.00 Garments at	$79.50
$69.75 Garments at	$34.85	$175.00 Garments at	$87.50
$79.50 Garments at	$39.75	$195.00 Garments at	$97.50

Others 1/3 and 1/4 Off

ALL Velvet and Metal Cloth Gowns Now ..... 1/2 Price

ALL Winter Hats. Formerly $15.00 to $37.50. Now $4.95 and $7.95

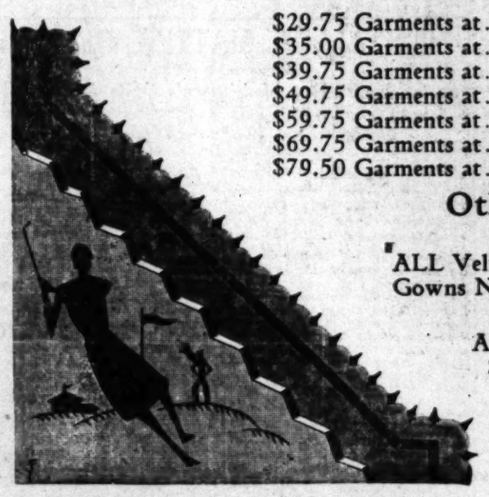

NEWS OF SOUTHERN COUNTIES

PROSPERITY CONTRIBUTES TO CHRISTMAS HAPPINESS

Bountiful Crops With Good Prices Make Southland Land of Plenty This Yuletide

VISALIA, Dec. 25.—Prosperity in Tulare county for the year 1927 was greater than during 1926 and this was reflected in a greater volume of Christmas shopping. Santa Claus stuffed stockings to a greater fullness than for several seasons. Trees are more gorgeous and carry gifts representing a greater expenditure for the most part. Stores in most of the communities have remained open during the last three evenings of the week. Managers report especially heavy business, in spite of the fact that the slogan of "do your Christmas shopping early" was pretty generally followed, yet those same "early birds" laughingly declared having started sooner they just did "that much more." This condition is also reflected in the post offices, whose forces are struggling with the greatest Christmas business in history.

Tulare county being largely an agricultural section, this prosperity resulted for the most part in returns on various crops. Citrus leads, orange growers for the fourth consecutive season having been especially successful. While weather conditions delayed opening of the season, once fruit began rolling to market returns generally ran higher than last year. "The lid was off" when shipments first started and a good portion of the harvest was rolling after two weeks packing. Now packinghouses will just be busy with the clean-up until lemons and grapefruit get well under way. Favorable returns enabled many growers to pay off loans and the industry is in a more stable condition.

While deciduous fruits fell off in some harvests others balanced the scale. Dairying was second in development during the year. The cotton crop was good and prices normal, yet a considerable portion of the crop is held in storage. Hogs and dairy and poultry added quite a bit to the family pocket book. Realty activities increased, mostly trades, a good portion of which involved apartment-houses in the south and Bay districts and fruit and farm acreage in Tulare county. Some of the county's famous show places thus changed hands. Water conditions were even better than normal in some sections and everything is indicative of a good year during 1928.

SOMETHING FOR EVERYONE IN ONTARIO VICINITY

ONTARIO, Dec. 25.—Fortune has smiled upon the communities of the west end of San Bernardino county, and Christmas this year was a period of true thanksgiving and worship for Ontario, Upland, Chino and other smaller districts. Crops have been good, and prices have been satisfactory. Early in the year a windstorm did some damage to citrus fruit, but the good prices received for most of the orange and lemon crops offset the wind-bruised losses. The grape harvest was bountiful. The vines blossomed with abundance and the rain held off until the final vine had been stripped. Now this happy community is glittering with Christmas cheer. The spirit of the time is borne out in the many gaily decorated trees on the streets and in the homes.

Through desire of the public-spirited citizenry of the district, there were no hungry families here this Christmas. As has been their custom for years, Ontario Elks Lodge took the lead in providing food "or needy families. For several weeks Elks have been passing unheralded about the poorer neighborhoods, shrieking homes where Santa might not stop and finding out where hungry, ill clothed little urchins might dwell. Acting in the same way the Welfare League has gathered great baskets of food and warm clothing together. Candy, toys and picture books, too, were placed in baskets.

The Salvation Army has done its bit, as always. A generous quantity of food was donated to the army. And on Christmas Day these dinners found places in humble homes. Doors that might not look inviting to Santa shone with a radiant welcome, and in the guise of an Elk, a Kiwanian, a Rotarian, a Lion, an American Legion member, a welfare worker, or a Salvation Army lassie, old Santa entered and scores of families know that "there really is a Santa Claus."

COUNTY'S FINANCE IN GOOD CONDITION

SAN BERNARDINO, Dec. 25.—San Bernardino county's business is sound and the interests of the taxpayers are adequately protected by the efficient methods employed by the Board of Supervisors, it is stated in the report filed by the 1927 grand jury.

The grand jury announced that it employed a special investigator, C. W. Hodgins, experienced in studying public expenditures, who made a careful survey of all county departments.

"From a study of the financial affairs of the county it appears that the Supervisors are using their best judgment to obtain the most possible for the money spent. The rate of expenditures by the board was decreased .006 for the year 1927-28. The grand jury spent $4496.79 in its operations. Considerable of this expense was in the work of preparing information for indictments in criminal cases, the most notable of which were those involving the Fishelton Farms promotions, the prosecution of which completely collapsed.

The grand jury reported that receipts handled by county departments totaled $7,358,450.31. Of this amount $1,232,960.34 was disbursed by the Supervisors. The sum of $1,563,590.14 was collected and held in trust for various cities and road districts. The school expenses amounted to $3,343,-233.21. Exclusive of school bonds and interest paid amounting to an additional $354,209.52 county and road bonds and interest amounted to $245,-439.20. The balance in the treasury was $518,289.95.

ARCADIA RABBITS FAMOUS

ARCADIA, Dec. 25.—Rabbits from the Lambourne Rabbitry here made an excellent showing at the annual show of the Oklahoma Rabbit Breeders' Association last week in Tulsa, it was learned here today. The Arcadia entries of white New Zealands and Chinchillas, won three first prizes, four seconds, two thirds and one fourth. The show was open to rabbits from all parts of the United States.

Robertson to Again Command Naval District

SAN DIEGO, Dec. 25.—Vice-Admiral Ashley H. Robertson, former commandant of the Eleventh Naval District, is to return to San Diego next year to resume charge of the district, relieving Rear-Admiral Josiah McKeath, present commandant, who reaches the statutory age limit for retirement May 28, according to word received here. Admiral Robertson was detached from command of the local naval district September 4, 1926, and now is in command of the Atlantic scouting fleet.

Two other flag officers stationed at San Diego are to be detached next year. Rear-Admiral J. M. Reeves, commanding the aircraft squadrons, battle fleet, and Rear-Admiral Luke McNamee, commanding the destroyer forces here. The announcement states they are to be succeeded by two admirals yet to be selected by the Navy Department.

Admiral Louis R. DeSteiguer is to be transferred from command of the battle fleet to duty as commandant of the Third Naval District at New York, relieving Rear-Admiral Charles Plunkett, who retires for age February 26. It is understood that Admiral DeSteiguer, who has been at sea since October 1, 1925, is to retain command of the battle fleet until after the return of the fleet from the Hawaiian cruise, scheduled for next spring and summer.

Reports state that Vice-Admiral William V. Pratt, in command of the battle ship division, is to succeed Admiral DeSteiguer as commander of the battle fleet and that the command of the battleship divisions is to be taken over by Rear-Admiral Louis Nulton, superintendent of the Naval Acsdemy at Annapolis. Rear-Admiral William H. Standley of San Diego, recently in command of the battleship California, is slated to go to Annapolis as superintendent there, it is understood.

MANY SEEK SNOW FOR CHRISTMAS

REDLANDS, Dec. 25.—Roads out of Redlands leading to the mountain resorts were black today with automobiles of seekers for a white Christmas on their way to the mountains where winter sports were in progress at all the resorts. It was the best holiday time for winter sports in many years for the hillsides in the canyons were covered with snow.

There were hundreds of people in Mill Creek Canyon at Forest Home and Valley of the Falls at Oakglen and other places for the skiing and tobogganning.

For the first time in years the City Creek Road to Bear Valley was open and there was not only snow there on the hills but ice on the lake and skating was the big feature there and at Lake Arrowhead.

REFUSE TO PAY FOR CHRISTMAS RIDE

ALHAMBRA, Dec. 25.—A Los Angeles taxicab driver might have looked like Santa Claus to E. H. Richardson, 427 South Stoneman avenue, Alhambra, but he didn't play the part.

The driver, W. J. Ensig, was hailed by Richardson in Los Angeles shortly after 6 o'clock this morning and was ordered to "drive around town," according to Ensig. About four hours later Richardson decided to end his journey, but refused to pay the fare amounting to $11.95, the driver said.

Richardson was followed to his home in Alhambra by Ensig, who then swore out a warrant for the former's arrest on a charge of petty theft. Officer Strinx brought Richardson to the City Jail. His bond was set at $50.

MASONS OFFICIATE AT FUNERAL SERVICE

MONROVIA, Dec. 25.—Funeral services will be conducted Tuesday afternoon at the Masonic Temple here for Edwin D. Laughren, prominent local lodge man and field manager of the Duarte-Monrovia Fruit Exchange, who died at his home here Thursday night after five months' illness with heart disease.

Mr. Laughren was a Past Master of Monrovia Masonic Lodge, No. 308; Past Patron of the Eastern Star; a member of Monrovia Chapter No. 129, and Azusa Council, R.S.M., also the Monrovia Odd Fellow lodge and Gem City Encampment.

He is survived by his widow, for many years a teacher in the local grade school, and two sons.

JUDGE TRANSFERED

HUNTINGTON PARK, Dec. 25.—Judge A. W. Mueller of the local City Court, has received notice that he will begin holding sessions of Municipal Court in Long Beach the first of the year, and continue for a period of three months. Mr. Mueller holds local court here on Fridays and the remainder of the week has been holding sessions in the Municipal Court in San Pedro for the last three months.

IS FULL-TIME "Y" SECRETARY

MONROVIA, Dec. 25.—Dwight O. Welch, a teacher in the Azusa public schools, will become the first full-time, paid Y.M.C.A. secretary in Monrovia and Arcadia on January 1, it was revealed today by L. C. McDonald of Azusa, secretary of the San Gabriel Valley Y.M.C.A.

Besides furthering boys' work in this district, Welch will assist McDonald with district conferences, annual athletic meets for valley schools and summer camps in the mountains.

This work was made possible by a "Y" campaign in Monrovia and Arcadia in October, which realized a $3800 budget for 1928.

Welch is a graduate of Laverne College and has been connected with the Azusa schools for two and one-half years. He has been actively identified with Y.M.C.A. work for several years.

The new Y.M.C.A. office will be located in the Leven Oaks Hotel Building here.

Fires Visit Porterville During Night

PORTERVILLE, Dec. 25.—Eddie Spencer, 19 years of age, lies at the point of death at Porterville Hospital and twenty-four Porterville citizens are without cars and trucks as a result of the most serious fire experienced here in years, which at 2:20 a.m. gutted the Second-street Storage Garage, completely destroying machines stored therein.

The fire started from an exploding oil stove, near which Spencer, night man, was sitting. Liquid flame was thrown over his person and he dashed screaming into the street. Pete Smith, proprietor, aroused by his cries, followed Spencer, wrapping a blanket about the living torch and extinguishing the flames. A youth by the name of Day, carrier for the Fresno Bee, who lay sleeping on a cot in the office with Spencer, sustained minor burns. Loss is estimated at $60,000 partly covered by insurance.

The building is owned by John Hazen of Visalia, deputy in the office of Sheriff R. L. Hill of Tulare county, and is valued at $8000.

Expert work on the part of firemen prevented the fire spreading to near-by garages, the stage depot, apartment-houses and stores in the heart of the business district.

Earlier in the evening the firemen were called to South B street where a small frame building owned by Louis Jerkovich and its contents were completely destroyed. A widow by the name of Marshall occupied the building. No one was at home at the time of the fire, which is believed to have started from a defective flue. Loss is estimated at $1500.

Rev. E. Junker, Baptist minister of Porterville, also had a narrow escape from severe burns when an oil stove in the bedroom of their home exploded early this morning. Prompt work with blankets and bed coverings smothered the flames. Minor damage was done to two bedrooms and the minister's clothing.

SANTA ANA MAN WILL BUILD YACHT

NEWPORT BEACH, Dec. 25.—E. D. Burge, Santa Ana oil operator, will start construction in the near future on a 120-foot yacht, which will include thirty staterooms, a floor for dancing and a large dining-room, it was learned here today.

The ship will be available for trips to Catalina Island. It is expected that accommodations will be provided for several hundred guests.

The large motors salvaged from the Louise, which was wrecked here, will be installed on the new boat. The Harbor Boat Company of San Pedro, has been given the contract for the new vessel. The ship will be built on the northern shore of Newport Bay, near the Orange county pier.

HOLD AUTOIST FOR OFFICERS

DINUBA, Dec. 25.—John Moreno spent his Christmas Day in the City Jail in Dinuba as result of driving over the 3-year-old son of A. I. Hinton in the business district last night.

It is declared he slowed up after striking the child and then attempted to drive away, being detained by witnesses until officers arrived. He is said to have been driving without an operator's license and will appear before City Recorder W. J. Minville tomorrow morning.

The child escaped with severe bruises.

HOME FROM EUROPE

HUNTINGTON PARK, Dec. 25.—After spending the past eight months in France and other foreign countries, Mr. and Mrs. John Rogers have returned to this city, this being their eighth round-trip to France since their thirty-five years of residence in the Golden State. Mr. Rogers states that in Paris, the foreigner is charged 20 per cent more in hotels and restaurants in that country, than natives of France. He states he was charged 10 per cent above the regular rates in hotels and the same in restaurants. Both returned home greater pleased with California than ever.

SPAFFORD TO MAKE TOUR

American Legion National Commander Will Begin Southland Trip Following Rose Tournament

PASADENA, Dec. 25.—National Commander Edward E. Spafford of the American Legion, who is coming west at the end of this month to be the official guest of the city of Pasadena during the Tournament of Roses on January 2, is planning to participate in a number of functions in various parts of the State, according to the announcement of his itinerary made by Robert M. McCurdy, adjutant of the Pasadena American Legion post.

Commander Spafford will be met at the State line by a delegation of Legionnaires, including State Commander Philip F. Dodson of South Pasadena and State Adjutant Fisk. On the 30th inst., he will be the guest of honor at a luncheon in Oakland and that evening will be given a dinner in San Francisco. During the day, he will visit disabled veterans at Livermore Hospital and Letterman General Hospital.

The next day he will make a trip through the San Joaquin Valley by train, making talks from the rear platform at several stops. On January 1, Spafford will attend a meeting of the State executive committee of the Legion in Pasadena, lay the corner-stone for a new war memorial building at Alhambra, and attend a South Pasadena banquet as guest of honor.

After he attends the Tournament of Roses and Pittsburgh-Stanford football game at the Rose Bowl January 2, he will leave for a trip through Arizona, where he will inspect veterans' hospitals and Legion posts.

SPAFFORD TO BE GUEST AT ALHAMBRA POST EXERCISES

ALHAMBRA, Dec. 25.—E. E. Spafford, national commander of the American Legion, will be the guest of honor at the corner-stone-laying ceremonies at the new clubhouse of John Howard Strain Post on New Year's Day, it is announced by Chet Stanton, commander of the local post.

The exercises will be held at 3:30 p.m. and will be attended by many Legion and civic officials. This city is one of four communities in Southern California Commander Spafford will visit in an official capacity during his tour of the coast.

The construction of the new Legion Building, ground for which was broken on Armistice Day, is proceeding rapidly and will be completed and ready for occupancy by February 1.

LUNCHEON BY BAKERSFIELD POST

BAKERSFIELD, Dec. 25.—Recognition of the prominent position held in the national organization by Legionnaires of Kern county will be accorded Saturday, the 31st inst., when Edward E. Spafford of New York, national commander of the American Legion, will stop for a luncheon meeting in Bakersfield while en route to Pasadena, where he will be a special guest at the annual Tournament of Roses New Year's Day.

National Commander Spafford will be in this city from 11 a.m. until 2 p.m. the 31st inst., and will be honored at a community luncheon to be held at noon in Hotel El Tejon. A committee representing Frank A. Reynolds Post No. 36 of the Legion already has been formed to arrange for the reception to Mr. Spafford, and preparations are being made to accommodate at least 200 at the luncheon.

VENTURA SUES ASSESSOR

County Resorts to Courts to Prohibit Official From Retaining $59,000 Collected as Fees

VENTURA, Dec. 25.—A petition for rehearing by the State Supreme Court of the case of the county of Ventura against Jasper Barry, County Assessor, in which the county is endeavoring to prevent Barry from retaining a 6 per cent commission on all personal property taxes he collects, was filed today with the Supreme Court by Dist.-Atty. James C. Hollingsworth. Original jurisdiction of the case was in the Appellate Court, sitting in Los Angeles, in which the court upheld the county's contention that Barry could not collect the money. Then Barry appealed to the Supreme Court and that court upheld his plea. Now the county is asking the Supreme Court to rehear the case and change its former ruling.

Chief Deputy District Attorney Don R. Holt, explained the main feature of the petition which involves the right of Barry to collect the money.

As the county's petition states, the District Attorney's office is basing its plea on the interpretation of two sections of the political code.

One, Section 1857, which was passed years ago, provided that the County Assessor cannot accept fees for collecting school taxes, while Section 4290, passed some years later, provides that the County Assessor can retain for his personal use 6 per cent of personal property tax collected by him.

The Supreme Court in upholding Barry's appeal from the Appellate Court's decision contended that the latter section nullifies the former section in what commissions the Assessor can receive.

The District Attorney's office, however, contends that the former section should not be nullified but should be construed as a limitation on Section 4290. It is upon this point that the county is basing its plea for a rehearing and change in the Supreme Court's decision. "We, however, do not contend that the two sections are inconsistent."

The action filed by the county against Barry concerned the retention of $8.85 as commission on personal property tax, which Holt says is tax money that should go to the Mill School fund. Barry, however, will this year get $59,000 if the county finally loses its case.

If the Supreme Court, on the other hand, grants the rehearing and decides in favor of the county in the original suit concerning the $8.85, that action will prevent Barry from collecting the $59,000, Holt declares, inasmuch as a great portion of the money he seeks to retain is school tax money.

FUNERAL SERVICES TO BE AT GLENDALE

GLENDALE, Dec. 25.—Funeral services for Demetria Baron, 54 years of age, pioneer California florist, who died Friday at his home, 213 South Everett street, will be conducted tomorrow at 1 p.m. at the Little Church of the Flowers. Interment will be in Forest Lawn Cemetery.

Born in Greece, Baron came to this country about twenty-five years ago and entered the florist trade. He was one of the pioneers in the industry in California. For many years he had been proprietor of the Alexandria Florist Shop, Fifth and Spring streets.

He leaves his widow, Mrs. Valeria Baron.

Secretaries to Hold Conference at Riverside

RIVERSIDE, Dec. 25.—The annual conference of the California Association of Commercial Secretaries will be held in Riverside January 12 to 14, according to Meyer L. Schoenthal, secretary of the Riverside Chamber of Commerce. Friday, January 13, will be aviation day with an early breakfast and visit to March Field, where there will be a program staged by March Field officers, flying cadets and enlisted men. This will be followed at the Mission Inn by a talk from Maj. T. G. Macaulay, who made an excellent impression upon Riverside men at the present day club last month.

The opening of the convention will be featured by one of the first public addresses of Mayor E. M. Dighton, supplemented by a talk from the president of the Riverside Chamber of Commerce, Jonas Killian. A response will be given by Fred McCarger, president of the State organization, and a talk will be made by Dewitt V. Hutchings on the Mission Inn.

The afternoon of the first day will be devoted to talks by the district governors of the different service clubs, as follows: A. E. Roth, Rotarians; William O. Harris, Kiwanians; Dr. W. B. Wells, Lions; Fred Duffy, Exchange.

Charles H. Cheney will go into details on the practical use of the new planning act for use in cities and counties. He is the city planner for Riverside at this time.

There will be a drive about Riverside in the afternoon and a banquet in the evening to be addressed by Lieut.-Gov. Buron R. Fitts.

Friday, the second day, will open with the aviation feature as mentioned, followed by a talk on publicity by C. A. Gummere.

LODGES TO SERVE DINNER

HUNTINGTON PARK, Dec. 25.—Elks officers of the Huntington Park lodge have extended an invitation to the officers of the Elks' lodge of Inglewood to be their guests here on the night of January 6, when a 6:30 o'clock dinner will be given. The special guest of the evening will be District Deputy C. T. Renniker of Pasadena, who will make his official visit here.

IT'S ALL A MATTER OF SIZE

Santa Ana Public Administrator's Office Besieged With Claimants for $100,000 Brunner Estate; But It's a Different Story When the Legacy is Small

SANTA ANA, Dec. 25.—Unclaimed estates, like hidden treasure, exercise a powerful grip upon the public imagination. There seems to be something about an unclaimed estate that makes the mouth water. Property left by some one without kith or kin; perhaps a legacy for some heir who cannot be located, wealth waiting to be picked up—it makes the public's fingers itch.

Orange county recently witnessed the scramble for one such unclaimed estate. When J. H. Brunner died a year or two ago at the Norwalk State Hospital and left property worth $100,000, no heirs were known, but many proceeded to make themselves known. Brunners sprang up on all sides, each sure that he or she was an heir or heiress. But it developed that Brunner's real name was Hiltbrunner and now it looks like the estate would be successfully claimed by relatives discovered in Switzerland.

So it goes. Unclaimed estates make the fingers simply itch, without doubt.

And yet Public Administrator Charles D. Brown makes oath that no finger has so far itched for the unclaimed legacy of Edward Payson Weeks, who shared in the estate of Mrs. Florence Norwood.

When the estate was distributed in 1926, Brown, as administrator, deposited 7 cents (in stamps) in the county treasury to the credit of Weeks who has never been located. This is the smallest treasury deposit on record.

Brown, having handled the Brunner estate, knows his itching fingers when he sees them. He swears there was no seven-year or 7-cent itch for the Weeks legacy.

"But maybe they are waiting for the interest to accumulate," he suggests.

CHRISTMAS BRIDE YEARS AGO

Celebrate Sixty-second Anniversary

Mr. and Mrs. Henry Harnish

Venerable couple have resided at Covina for thirty-seven years.

COVINA, Dec. 25. — The sixty-second wedding anniversary of Mr. and Mrs. Henry Harnish was happily celebrated yesterday afternoon with a gathering of relatives and friends at the home of their son, A. E. Harnish, at San Bernardino Road and Second street.

Henry Harnish, a native of Lancaster county, Pennsylvania, and Elizabeth Warfield, who was born at Polo, Ill., were married December 24, 1865, at Mt. Carroll, Ill., where they lived forty-three years and where Mr. Harnish was a well-known lumberman and raiser of blooded stock.

Thirty-seven years ago Mr. and Mrs. Harnish came to Covina to make their home. Their children are: A. E. Harnish, Covina; Mrs. Fred Carpenter, Charter Oak; Mrs. Luther Little, Glendora; Mrs. Frank Dreshach, Aberdeen, S. D., and Mrs. Walter Sturgis of Strathmore, Cal. They have also twenty-five grandchildren and eleven great-grandchildren.

Within the mile-square confines of the Covina city limits there dwell three couples who have lived together more than sixty years. Mr. and Mrs. T. F. Griswold, who last month observed their sixty-fifth wedding anniversary; Mr. and Mrs. Harnish, who have been married sixty-two years, and Mr. and Mrs. J. B. Raymond, who were married sixty-one years ago.

Students Attend International Religious Meet

REDLANDS, Dec. 25. — Lorraine Sechrist and Edwin Espy, students at the University of Redlands left Redlands this afternoon for Detroit, where they will attend the international convention of the student volunteers which is to be held there during the week beginning on Wednesday.

They will leave Detroit for Redlands on New Year's Day.

The purpose of the convention is to get the ideas of the world's foremost thinkers regarding the missionary work being done by American men and women, most of them college graduates, in the foreign lands.

Noted speakers from all over the world will be present and will take part in the convention. Okintu Dipeolu comes from West Africa, Franklin Wei is one of the foremost educators in China. Reinhold Netbuhr is an important serial religious writer and leader of the present day who comes from Detroit. Other well-known men as Sherwood Eddy, Robert E. Speer and John R. Mott will take part.

TULARE TO HEAR SCHUMANN-HEINK

TULARE, Dec. 25.—Besides the regular season tickets sold, about 500 seats will be available February 9, when Mme. Schumann-Heink appears at the new Tulare Theater under auspices of the Tulare County Music Club, according to announcement. Standing room as well as extra seating arrangements are expected to be taxed by music lovers of this section of the valley when the world famous singer appears at the local theater. She will appear in Fresno, February 12. These visits are a part of her farewell to the Coast.

LETTUCE HARVEST ON IN IMPERIAL

EL CENTRO, Dec. 25.—County Horticultural Commissioner B. A. Harrington estimated today that Imperial Valley's winter lettuce harvest, which is now starting, would produce a 9000-carload crop.

The area planted to lettuce is 24,000 acres, he said. Valley growers are optimistic regarding the marketing outlook. The quality is unusually good this year. They say with a smaller acreage than last season a profitable deal is predicted.

Nineteen cars were shipped out yesterday bringing the season's total to sixty-three cars. Most of the crop is being shipped east.

INCORPORATE HOTEL COMPANY AT HEMET

RIVERSIDE, Dec. 25.—Erection of a $150,000 hotel at Hemet appears to be assured with the forwarding of application for incorporation and sale of stock for the purchase of the site, the erection and furnishing of the building. The incorporation document bears the names of Maurice J. Tahill, L. C. Mullins and Burt E. Cannon, all of Los Angeles. An option has been obtained on the site of the old Hemet Hotel, which was burned down about twelve years ago.

SPINACH SEASON REACHES PEAK

EL MONTE, Dec. 25.—The spinach season is now in full blast in the El Monte district, the El Monte Canning Company now being in operation with a crew of more than sixty employees. More than 800 acres near El Monte are devoted to the growing of this cafeteria favorite. Prices range around $25 a ton, which brings the total income to $20,000.

The El Monte Canning Company expects to ship about 45,000 cases to eastern markets. The price is about the same as last year, but the crop both in quantity and quality is slightly above the average.

CROWN CITY SET FOR ROSE FIESTA

Pasadena Ready for Record Crowds for Tournament

Spectacle to Draw Visitors From All Parts of Nation

Theme of Parade "States and Countries in Flower"

PASADENA, Dec. 25.—With preparations for the annual Tournament of Roses parade and Rose Bowl football game Monday, January 2, virtually completed, railroad officials here are expecting an unprecedented influx of easterners who will arrive in time to see the famous floral spectacle.

The flower-bedecked Tournament of Roses special of the Santa Fe will arrive in Pasadena the afternoon of the 31st inst., and all other transcontinental roads to Southern California are operating extra sections to handle the crowds of tourists.

Headquarters for the decoration of the ninety floats which will appear in the procession have been established at Broadway and Fillmore street, where a large staff of workers are preparing floral entries which will carry out the central theme of this year's tournament, "States and Nations in Flowers."

Reports from the women's division of the Tournament Association, which has representatives in a large number of coast cities, indicate that the midwinter festival is attracting unusual interest throughout the entire region this year. Cities from Portland to San Diego will be represented.

A crowd estimated at 75,000 attended the tournament last year, and officials expect more this year. County and Los Angeles police officers will be on hand to help Pasadena police handle the throng.

About 10,000 of the best seats in the Pittsburgh-Stanford football games are still unsold, it was reported today. These are being offered across the counter at local ticket headquarters, and will also be placed on sale in Los Angeles this week. The capacity of the bowl has been increased by 20,000 seats over that of last year.

Silver Peak Guest Ranch is now taking reservations for New Year's parties. Telephone Pomona Suburban. —[Advertisement.

Farmer Points Way for Future of Aeronautics

SANTA ANA, Dec. 25.—W. F. Woodward, a farmer of Corning, Cal., is such a firm believer in the future of aviation that he has spent $5000 to equip a landing field on his property, and although he hasn't yet installed lights for it, he says he intends to some day he believes he will make a lot money.

This interesting discovery was related to the Orange County Board of Supervisors by F. W. Bishaugh, County Purchasing Agent, who has written to a large number of officials concerning the advisability of establishing such a field, a project now being considered by the board for the county.

"I am a foolish farmer who has become inoculated with the aviation bug," Woodward wrote to Mr. Bishaugh. "I built my hangars, put in water and a septic tank and gasoline storage tanks and pumping outfits with shower baths for pilots, extended electric and telephone service from the city, built a good graded turnpike, graded and oiled the ground, and now, when guests come in with their big ships, I run a restaurant with beer and sandwiches."

ARCHAEOLOGIST VISITS PLACENTIA

PLACENTIA, Dec. 25.—Rev. and Mrs. C. E. Fuller are entertaining Mr. and Mrs. George Kosmopoulos and small son, Elis, of Athens, Greece. Mrs. Kosmopoulos, who is a niece of Mrs. Fuller, will be remembered as Alice Leslie Walker of Santa Ana. She is an archaeologist of note. She went to Greece from Vassar college fifteen years ago and has since been connected with the American School of Classical Studies in Athens.

She is considered an authority on her subject, which is prehistoric pottery. Her latest book, which is soon to be published by the Archaeological Society of America, is "Prehistoric Occupation of Corinth."

Mr. and Mrs. Kosmopoulos plan to remain in America a year.

ORANGE BUYS NEW FIRE APPARATUS

ORANGE, Dec. 25.—In an effort to give Orange additional fire protection by supplying the fire department with adequate apparatus, the City Council has authorized the purchase of a new fire truck equipped with a booster pump.

The new apparatus will give Orange two modern fire trucks equipped with pumping facilities so that one may be held in reserve for an emergency call, while the other is responding to a fire call.

The request for the truck was presented by Trustee W. A. Chase, who declared that the need for the other equipment had been demonstrated here on several occasions during th past years.

CHRISTMAS PAGEANT PLEASES INGLEWOOD

INGLEWOOD, Dec. 25.—An impressive and beautifully staged and costumed presentation was the Christmas pageant given at Inglewood Union High School last night by the faculty of the school assisted by members of the Centinela Players Association. Of particular interest was the presentation in both prologue and setting that plans are now being made to repeat it as an annual date.

The pageant was in the form of the medieval Coventry mystery plays, this form of drama and the fact that the school faculty presented it under the direction of Miss [illegible] of the dramatics staff of the institution, both setting precedents for

CROWN CITY SET FOR ROSE FIESTA

Pasadena Ready for Record Crowds for Tournament

Spectacle to Draw Visitors From All Parts of Nation

Theme of Parade "States and Countries in Flowers"

PASADENA, Dec. 25.—With preparations for the annual Tournament of Roses parade and Rose Bowl football game Monday, January 2, virtually completed, railroad officials here are expecting an unprecedented influx of easterners who will arrive in time to see the famous floral spectacle.

The flower-bedecked Tournament of Roses special of the Santa Fe will arrive in Pasadena the afternoon of the 31st inst., and all other transcontinental roads to Southern California are operating extra sections to handle the crowds of travelers.

Headquarters for the decoration of the ninety floats which will appear in the procession have been established at Broadway and Bluxman street, where a large staff of workers are preparing floral entries which will carry out the central theme of this year's tournament, "States and Nations in Flowers."

Reports from the woman's division of the Tournament Association, which has representatives in a large number of coast cities, indicate that the midwinter festival is attracting unusual interest throughout the coast region this year. Cities from Portland to San Diego will be represented.

A crowd estimated at 750,000 attended the tournament last winter, and officials expect more this year. County and Los Angeles police officers will be on hand to help Pasadena police handle the throng.

About 10,000 of the best seats for the Pittsburgh-Stanford football game are still unsold, it was reported today. These are being sold across the counter at local ticket headquarters, and will also be placed on sale in Los Angeles this week. The capacity of the bowl has been increased by 20,000 seats over that of last year.

Silver Peak Guest Ranch is now taking reservations for New Year's parties. Telephone Pomona Suburban 2.—[Advertisement.]

Farmer Points Way for Future of Aeronautics

SANTA ANA, Dec. 25.—W. N. Woodward, a farmer of Corning, Cal., is such a firm believer in the future of aviation that he has spent $25,000 to equip a landing field on his property, and although he hasn't received much income from his airport as yet, some day he believes he will make a lot money.

This interesting discovery was related to the Orange County Board of Supervisors by F. W. Slabaugh, County Purchasing Agent, who has written to a large number of cities concerning the advisability of buying or leasing an airport, a project now being considered by the board for this county.

"I am a foolish farmer who has become inoculated with the aviation bug," Woodward wrote to Dr. Slabaugh. "I built my hangars, put in water and a septic tank system, provided restrooms and sleeping quarters with shower baths for pilots, extended electric and telephone service from the city, built a good gravel turnpike, graded and oiled the ground, and now, when pilots drop in with their big ships, I run out with beer and sandwiches."

ARCHAEOLOGIST VISITS PLACENTIA

PLACENTIA, Dec. 25.—Rev. and Mrs. C. E. Fuller are entertaining Mr. and Mrs. George Kosmopoulos and small son, Elia, of Athens, Greece. Mrs. Kosmopoulos, who is a cousin of Mrs. Fuller, will be remembered as Alice Leslie Walker of San Francisco. She is an archeologist of renown. She went to Greece from Vassar College fifteen years ago and has since been connected with the American School of Classical Studies in Athens.

She is considered an authority on her subject, which is prehistoric pottery. Her latest book, which is soon to be published by the Archeological Society of America, is "Prehistoric Occupation of Corinth."

Mr. and Mrs. Kosmopoulos plan to remain in America a year.

ORANGE BUYS NEW FIRE APPARATUS

ORANGE, Dec. 25.—In an endeavor to give Orange additional fire protection by supplying the fire department with adequate apparatus, the City Council has authorized the purchase of a new fire truck equipped with a booster pump.

The new apparatus will give Orange two modern fire trucks, each equipped with pumping facilities so that one may be held in readiness for an emergency call, while the other is responding to a fire call.

The request for the truck was presented by Trustee W. A. Clement, who declared that the need for further equipment had been demonstrated here on several occasions during th past years.

CHRISTMAS PAGEANT PLEASES INGLEWOOD

INGLEWOOD, Dec. 25.—An impressive and beautifully staged and costumed presentation was the Christmas pageant given at Inglewood Union High School last night by the faculty of the school assisted by members of the Centinela Community Players Association. So impressive was the presentation in both theme and setting that plans are already being made to repeat it at an early date.

The pageant was in the form of the medieval Coventry mystery play, this form of drama and the fact that the school faculty produced it under the direction of H. Oliver Lee of the dramatics staff of the institution, both setting precedents here.

YELLOW CAB HEAD KILLED BY MOUNT

Charles W. Gray, President of Chicago Company, Dead in Fall From Horse

CHICAGO, Dec. 25. (AP)—Charles W. Gray, 50 years of age, president of the Yellow Cab Company, was killed when he fell from his horse, striking his head on the hard roadway.

Gray had dropped several hundred feet behind Alton M. Huttel, secretary of the company, and Robert, a brother-in-law, with whom he was visiting. Missing Mr. Gray, Huttel galloped back around a curve and found the executive lying beside his animal.

Examination at the hospital revealed that Mr. Gray had been killed instantly. It is thought that the horse stumbled or reared suddenly, throwing Gray to the road.

Gray advanced to president of the Yellow Cab Company from the post of a taxicab driver, becoming associated with the company when it was formed by John Hertz, now chairman of the board of directors. He leaves his widow and six children.

Burglars Crash Into Two Shops and Get Plunder

By Times Staff Correspondent

LONG BEACH, Dec. 25.—Gate-crashing burglars who literally battered their way into two stores here today made away with about $1000 in cash and a burglar-proof safe which they carried away when it failed to respond to their efforts to open it.

Using a sledge hammer the burglars battered down the door of the jewelry shop of Stanley R. Wilson, 239 Westwood Boulevard and carried away about $500 worth of watches and appliances. Then going to a grocery store a block away at Westwood Boulevard they broke open a skylight, pried a heavy safe through the concrete after trying to open it, and dragged it out the door and into their machine, which contained about $450 in cash.

WIFE KILL HUSBAND WHO SHOOTS WIFE

HARRISBURGH, Dec. 25. (AP) — A murder-suicide tragedy that left a husband dead and a wife wounded early today here when Frank Redshaw, 45 years of age, shot Mrs. Redshaw and then shot to death by police who hid behind a chimney on the roof of his home. At a hospital it was said Mrs. Redshaw has a fair chance for recovery.

MILLION'S SON HELD FOR DEATH

CHICAGO, Dec. 25. (AP)—Norman Harris, 22 years of age, son of Albert Harris, Chicago banker, was held on a charge of manslaughter last night after his automobile struck and killed Mrs. Elizabeth Dombrowski. Witnesses told the police he attempted to escape after the accident.

SCHOLARS TO CONVENE TOMORROW

Gathering at Washington Expected to Be Largest of Kind in Nation's History

WASHINGTON, Dec. 25. (AP)—Secretary Hoover, members of Congress, university professors and scientists will be among speakers who will discuss leading governmental and social problems at the annual gatherings of seventeen national associations of the American Council of Learned Societies starting here next Tuesday.

More than 2000 delegates to the meetings are listed to attend and it is expected to be the largest gathering of scholars ever held in this country. The sessions will end next Saturday.

Among the topics under discussion will be fallacies of history, problems of labor, immigration, farm relief, taxation, workers' welfare, American family life, social insurance, business cycles and the burdens of old age.

Officers Halt Bank Hold-up

SAN FRANCISCO, Dec. 25. (Exclusive)—Officials of the French-American branch bank at Hayes and Octavia streets were able to enjoy a merry Christmas because the note threatening that unless they handed over $5000 in $20 or $50 bills they would never see Christmas, was intercepted by police when Emile Scheibe, 28 years of age, of 425 Hyde street, was arrested as he was loitering near the bank yesterday during the rush hour prior to closing time.

He admitted that he intended robbing the bank and is being held in the city prison to face charges of carrying a concealed weapon, obliterating the serial numbers from it and vagrancy.

Scheibe, who is single, said he has been unable to get employment since coming from Los Angeles.

Legion Head in State Friday

SAN FRANCISCO, Dec. 25. (Exclusive)—Edwin E. Spafford, national commander of the American Legion, will arrive in Sacramento Friday on his first official visit to California, it was announced by local American Legion headquarters.

The commander has a long program of speaking engagements throughout the State. He is expected to make a tour of veterans hospitals in the Bay District Saturday.

GUARD ORDERED OUT TO PREVENT LYNCHING

PIKEVILLE (Ky.) Dec. 25. (AP)—Kentucky National Guardsmen here were ordered tonight by Gov. Sampson to proceed to Wolfpit, Ky., to prevent possible mob violence in event of the capture of Homer Mitchell, 42 years of age, negro, asserted to have slain Malcolm Sloane, 38, a miner. More than 500 men were searching for Mitchell. He was believed to have taken refuge in a mine near Wolfpit.

After Christmas

FINAL Clearance SALE of Coats Gowns Hats

Our entire stock of coats, gowns and hats, we offer to you at a saving from

30% to 60%

Off Regular Prices

We must make room for our new spring stock of imports and replicas which are on the way now.

Cavanaugh-Seeber Inc.

2300 W. 7th Street Opposite Westlake Park

5 DAYS—DEC. 27-28-29-30-31

Our Location AFTER January 1st

SALE at 406 W-7th ONLY!

of the Lowest Prices on Quality Luggage ever offered in Los Angeles!

Your GREATEST opportunity for ECONOMY in Luggage provisioning! We MUST vacate on January 1st, for the building is to be torn down! To effect a TOTAL and IMMEDIATE CLEARANCE of all our stocks—everything in the store (with but few exceptions) will go on sale at HALF of its regular price! You will do well to ANTICIPATE your Luggage needs and buy during the next five days! In many instances quantities are limited—so, to avoid any possible disappointment, plan to share Tuesday, TOMORROW!

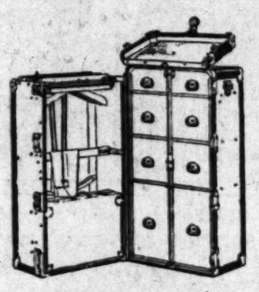

5 Wardrobe Trunks at 1/2

The first five people to see these fullsize Wardrobes at HALF of their regular price will surely buy them! If YOU want one—be here EARLY!

6 Wardrobe Auto Trunks 1/2

Compact, sturdy Trunks built especially for use with your auto. You'll be amazed at their capacity! Regularly priced $35.00—on SALE at $17.50!

$40 Wardrobes at $29.75!

You may have your choice of three-quarter or fullsize Wardrobes in this group! They are all well made, conveniently arranged and attractive in appearance. Ten trunks will be on sale at this price!

$75 Wardrobes at $49.75!

Only four of these remain! You will certainly congratulate yourself for securing one of them at so low a price! We DO advise, however, that you come in EARLY!

$110 Wardrobes at $69.75!

Three of these famous Wheary "De Luxe" Wardrobes—the latest in modern Luggage — should find eager owners when priced so FAR below regular! You never expected to buy so SPLENDID a Trunk for so LITTLE money!

A Storeful of Fine Luggage—to go at

1/2

As an example of the type of merchandise offered at HALF-PRICE—we mention these items below:

25 Men's and Women's Traveling Bags HALF- PRICE!

10 of the Popular Gladstone Cases HALF-PRICE!

25 Men's and Women's Suitcases HALF-PRICE!

6 Fine Kit Bags (Much in Demand) HALF-PRICE!

10 Women's Hat Boxes—ALL Brief Cases HALF-PRICE!

500 Leather, Silk and BEADED Handbags HALF-PRICE!

GRIFFIN'S 406 W. 7th

TUcker 4449 7th St. Luggage Shop. Opposite Pantages Theater

After January 1, Griffin's Will Be Located at 517 W. Seventh

NO PHONE, C.O.D. or MAIL ORDERS

ALL Fitted Cases Reduced 1/3

We will place our entire stock of beautiful Fitted Cases on sale during the next five days at little more than wholesale cost — EXACTLY ONE-THIRD LESS than their regular prices! Included will be almost every known style and size—with fittings of various materials, designs and finishes. With that money you received for Christmas, you can NOW purchase a far better Fitted Case than you ever hoped for!

ALL Leather Novelties Reduced 1/2

—including 200 Bill-Folds and Wallets

Also Toilet "Roll-Up" sets—Collar Cases—Cigarette Cases—Bottle Sets—Beverage Mixers—Card Cases—Bridge Sets — Key Cases — Picture Frames — Boxes of various kinds—etc., etc.

CHEERFUL CHAFF BY TIMES READERS

WRITE FOR THE "MOVIES" AND WIN CASH PRIZES

The Los Angeles Times produces a popular fun reel called "Cheerful Chaff," consisting of the twelve best jokes submitted weekly by readers. Twelve $1 prizes are awarded each week, the names and addresses of winners together with prize-winning jokes appearing on the screen.

Everyone is invited to send jokes. No formal letter is necessary. Just jot down your jokes, as many as you wish, sign your name and address and mail to "Cheerful Chaff Editor" Los Angeles Times. Jokes for the screen must not exceed thirty words.

Meritorious jokes too long or otherwise not adapted for screen use, are accorded a place of honor on The Times comic page, receiving a souvenir of acknowledgment.

THEATERS SHOWING "CHEERFUL CHAFF"

APOLLO, *Hollywood*
CALIFORNIA, *Huntington Park*
ALVARADO, *738 South Alvarado*
HOLLYWAY, *1624 Sunset Boulevard.*
OLYMPUS, *2041 East First Street*
LINCOLN, *Glendale*
WILSHIRE, *321 South Western*
CABRILLO, *San Pedro, Cal.*
STRAND, *Pasadena*
REX, *Bakersfield*
WESTERN, *3020½ South Western*
RAMPART, *2625 Temple street*
STRAND, *San Pedro, Cal.*

Widow (thirty-five): That fresh boob said that maybe I was good looking once. Can you imagine that?

Fresh (eighteen): No, I can't.

Mrs. L. M. Osborn, 611 North Stanley avenue.

Father: I disapprove of the young man because he lacks interest in his calling.

Daughter: His calling? Why Daddy, he's here every night.

Edwin Carlton, P. O. Box 58, Long Beach, Cal.

Howard: I only drink a cocktail on great occasions.

Jay: What do you call great occasions.

Howard: When I drink a cocktail.

F. D. Knight, 2128 North Bronson avenue.

He (teasingly:) If I were to die tomorrow, you'd marry again in no time.

She: I wouldn't wipe my feet on the best man that lives, except you.

He: Gee! You make me happy.

Billie Whitmer, 885 North Eighth street, Colton, Cal.

"I have just made an invention that will be heard from."

"What's that?"

"A noiseless motor."

Miss Mary Stainton, P. O. Box 72, Upland, Cal.

"Jones has a fine position with the railroad."

"What does he do?"

"He's a haberdasher."

"A haberdasher?"

"Yes, he looks after the ties."

Mrs. Pegg, 647 St. Paul avenue.

"Why don't you buy some Christmas seals?"

"I can't afford to feed them."

Chester Mero, Box 732, R. 2 Wilmar, Cal.

"My ancestors came over on the Mayflower."

"Yeh? Mine couldn't come; they had to go to Julius Caesar's funeral."

Ladislaw Gonez, 827 Terrace 48.

Carelessness with matches caused 120 fires in Los Angeles last year and about 1000 divorces.

B. Beauchamp, Frost Building, Los Angeles, Cal.

THE GUMPS

Blue Monday

By Sidney Smith

GASOLINE ALLEY

Breaking in the Christmas Presents

By King

The Minute That Seems a Year

By Gluyas Williams

ELLA CINDERS

The Lost Is Found

By Bill Conselman and Charlie Plumb

WINNIE WINKLE, THE BREADWINNER

Making the Grade

By Brunner and Raymond

REG'LAR FELLERS

Higher Mathematics

By Gene Byrnes

MOON MULLINS

It Should Have Been a Book of Etiquette

By Willard

HAROLD TEEN

Girls Will Be Girls

By Carl Ed

By Sidney Smi

By Kin

Conselman and Charlie Plu

By Brann

By Willa

By Carl

Pittsburgh Gridders Leave Today for Coast

SPORTS
The Los Angeles Times
13

MONDAY MORNING, DECEMBER 26, 1927.

ALL-STAR ELEVENS PLAY TODAY RAIN OR SHINE

PANTHERS COME TO PLAY CARDS

...erland Leads His Team Here for Clash

...enty-four Gridmen Picked on Pitt Squad

...tern Outfit Will Arrive Next Saturday

...ITTSBURGH, Dec. 25. (AP)—Twen...ine University of Pittsburgh grid... will entrain tomorrow night for Pasadena, Cal., where the Panthers will encounter Leland Stanford in the Tournament of Roses game on January 2. Dr. John B. Sutherland, head coach, will lead the squad, which will be accompanied by assistant coaches, managers, a physician and trainer.

The players selected to make ... trip were described as those who ... regarded as having given most ... Pitt cause in the past, and ... were best fitted to contribute ... Pitt victory at Pasadena. The ... of the squad:

...ilbert Welch, captain; An... Seiala, Alan Booth, Chester ...mith, Andrew Cutler, John ...ovis, Felix Demoise, Paul ...ner, Dwight Fyock, A. A. ...ehm, James Hagan, Walter ...ner, William Kern, Philip ...ngel, Richard Goldberg, Mil... Donchess, Charles Edwards, ...T. Wilps, Octavius Uansa and ...y Montgomery.

...ur stops will be made at ...ay City, Kan., and Ashfork, Ariz., ... a one-day rest will be had at ...querque, N. M. The team will ... at Pasadena on the 31st inst., ... the return journey will be made ... way of San Francisco, Salt Lake ..., Denver and Chicago. The play... will be back at their studies here ... January 10.

RAIN HALTS SOCCER TILT

The intercity soccer game between the Los Angeles All-Stars and the San Diego All-Stars which was scheduled for Loyola Field yesterday was called off by the officials on account of the deluge which made the grounds look like a young river.

KEEP AN EYE ON THESE CHAPS TODAY

When the all-Western and all-Southern grid teams clash at the Coliseum this afternoon there'll be so many stars flitting around that the average fan will probably become dizzy watching 'em—or trying to. Never in the history of Los Angeles have so many brilliant football players been assembled for one game. These below are just a few of the outstanding athletes in the game today.

BILL SEGARS

BOB SHAW

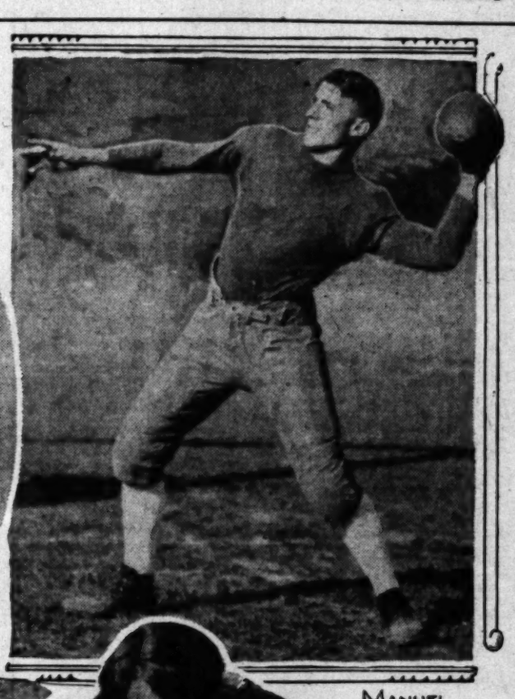

MANUEL LARANETA

"GOOFY" BOWDOIN

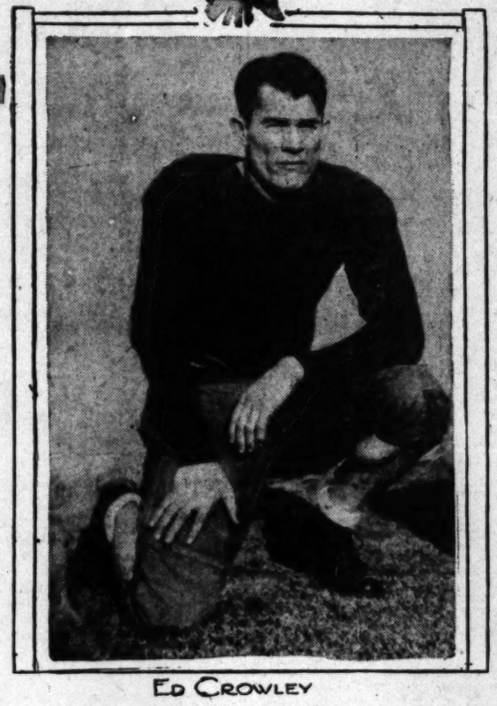

ED CROWLEY

RABBIT PUNCHES

BY PAUL LOWRY

THREE wise men of the West stood on the tee at Lakeside the other day. One was short and squatty. The second was tall and broad and deep-chested. The third was an ordinary-sized individual with a furrowed face and a concentrated air.

They played eighteen holes. The man with a furrowed face had powerful wrists. He outdrove everybody else in the foursome and he scored an 86. He rarely missed a shot because he never took his head off the ball. He concentrated with a capital C.

• •

The man was Howard Jones, and after watching him play golf I can readily appreciate why Southern California concentrated with such a degree of success on its gridiron rivals this year. I rather imagine that if you don't concentrate you don't make one of Howard Jones's teams.

His companions on this golfing crusade as you already may have guessed were the men with whom he has been associated in coaching the all-West team which plays the all-South team in the Coliseum today. They were Enoch Bagshaw and Bill Spalding.

• •

They had a lot of fun, those rival coaches in the Pacific Coast Conference, along the bounding fairways at Lakeside. Big Bill was having a bad day. Ordinarily he gives Jones a nip-and-tuck game, but Jones was hot and Bill wasn't. Nevertheless, Big Bill never let his game annoy him to the extent of forgetting

(Continued on Page 14, Column 1)

FAMOUS GRID STARS IN COLISEUM GAME TODAY

BY WALTER ECKERSALL
Former All-American Quarterback; REFEREE OF TODAY'S GAME

Two powerful elevens composed of the best players in the South and leading warriors of the Pacific Coast Conference will meet this afternoon in the Coliseum. It will be the first game of football ever played between all-star elevens of the two sections.

The struggle is attracting a lot of attention in Los Angeles and surrounding towns. Champ Pickens, the well-known southern sportsman who is responsible for staging the game, claims at least 50,000 football fans will be in the mammoth stadium for the opening kick-off. Both elevens are composed of well-known players some of whom were rated among the best in their respective positions last fall. The Dixie eleven will be led into battle by Bill Spears of Vander-

(Continued on Page 14, Column 2)

HUNTER IS GIVEN TOP NET BERTH

Eastern Tennis Body Gives Tilden's Pal Front Ranking

NEW YORK, Dec. 25. (AP)—Frank Hunter, Davis Cup and doubles championship partner of "Big Bill" Tilden, tops the 1927 ranking list of the Eastern Lawn Tennis Association, comprising the New York State and metropolitan district. The list, made public today, shows that Hunter and Dr. George King traded places. King was at the crest of the heap for 1926 and Hunter third, but the order is reversed this year as a result of Hunter's sensational comeback.

John Van Ryn, Princeton star, who was No. 18 a year ago, leaps to second place for 1927.

Others in the "first ten" of the sectional group are Herbert L. Bowman, Jerome Lang, Frank Shields, Julius Seligson, Clifford B. Marsh, Jr., Elmer J. Griffin and Gregory Mangin.

Mrs. Molla B. Mallory remains the No. 1 player in women's ranks, a position she has held for the past dozen years in the district's competition. Miss Eleanor Coss is No. 2 and the others in the "first ten" as follows:

Mrs. E. H. Roesser, Miss Alice Francis, Mrs. L. S. Hester, Mrs. E. F. Stens, Mrs. H. P. Falk, Mrs. J. S. Taylor, Miss Edith Moore and Miss G. Dwyer.

MILLIONAIRES MEET RICHFIELDS TONIGHT

Out to avenge their last loss to this team, the Hollywood Millionaires will meet the Richfield Oilers in what shows signs of being one of the best games of the season in the Palais de Glace tonight.

If the Hollywood boys win this game they will stand a fair chance at winning the California Hockey League pennant, but if they lose their chances are hardly worth mentioning. Consequently, hockey fans will probably see some fast teamwork on the part of the pust chasers.

SOUTHERN GRID ELEVEN FACES WESTERN OUTFIT

Pacific Coast Athletes Out to Get Revenge for Alabama's 1926 Win and 1927 Tie

BY BRAVEN DYER

Local fans who expect today's football game to be called off if it's raining are "all wet." The all-Western and all-Southern squads will clash at 2 o'clock as per schedule, rain or no rain. This was the declaration of the management last night and having so declared themselves the officials are going to stick to their statement. One of the greatest games in Pacific Coast history, that between California and W. and J., was played while5 the skies wept. If you stay at home today you're liable to miss a classic for the rival teams represent the pick of the Coast and South.

Both squads have worked diligently in preparation for the game and each wants to win. The West has taken a couple of tough wallops from the South in the past two years, Alabama thumping Washington, 20 to 19, and fleing Stanford, 7 to 7, in two successive Tournament of Roses games. Coach Enoch Bagshaw, one of the three western mentors, has four of his Washington athletes in today's starting line-up and wants them to personally wipe out the memory of what the Crimson Tide did to the Huskies.

SOUTHERNERS KEYED UP

The southern team has come a long way for the game and the team themselves are keyed up to a high pitch. They don't play before tremendous crowds in Dixie and 30,000 or 40,000 fans in the stands today will spur the southerners on to great effort. Coaches Wallace Wade, Dan McGugan and Bill Alexander have told their charges that a victory today means continuance of the

(Continued on Page 14, Column 3)

Good Tickets Remaining for Coliseum Tilt

Thousands of tickets for excellent seats along the side of the field at the Coliseum, but classed as $1.50 general-admission ducats, will be placed on sale this morning at the Coliseum. These seats go on sale at 9 o'clock.

In addition 20,000 reserved seats at $2.50 each will also go on sale. These are mostly 35-yard-line ducats.

Bands and yell leaders have been secured to assist the rooting sections on both sides.

Officials of the game include Walter Eckersall, Art Badenoch, Jack McCord and Aubrey Devine.

There will be no radio brdadcast of the game.

ITALIAN BOXING CHAMPS ON TOUR

NEW YORK, Dec. 24. (AP)—Kid Francis and Felix Sportiello, Italian bantamweight and middleweight boxers, respectively, will arrive in New York next month for a campaign in the United States under the wing of Manager Al Mayer. They have booked passage on the liner DeGrasse, sailing January 11.

WHERE TO DINE Christmas

The New Hotel Rosslyn
FIFTH AND MAIN STREETS
WILL SERVE
Two Christmas Turkey Dinners
Today from 11:30 to 2 and from 5:00 to 7:30 o'clock.
Imperial Valley milk-fed young turkeys will be served, cranberry sauce, roast pig, apple sauce, plum pudding, pumpkin pie, etc.
Meals $1.50 Each
ALSO
The Regular 50c Dinner will be Served During the Same Hours
HART BROTHERS, Proprietors.

$1.25 EAT YOUR CHRISTMAS DINNER $1.25
421 S. WESTERN AVE. DU. 2966 At EVELYN'S 421 S. WESTERN AVE. DU. 2966
Good Home Cooked Food Turkey and Everything Atmosphere of Refinement

Tonight Extra Special at the
Paris Inn Cafe
110 E. Market
Opposite New City Hall
A Merry Christmas
Turkey De Luxe Dinner
$2
Grand Opera, Italian Street Singing and Dancing
A Christmas tree will be given to each patron as Souvenir. Come and be Merry!
Make reservation now for New Year's Eve.
VAndike 2965

Enjoy Your Christmas Turkey Dinner
$1.50 Per Plate
at the Italian Village Cafe, 423 West 8th
Served All Day From 11:30 A.M. to 1 P.M.
NO COVER CHARGE
Entertainment & Dancing
By Joe Meringo Orchestra

Frank Reiter Manager of
THE OAKS TAVERN
at 400 West Fourth St.
Wishes all his friends and patrons a "Merry Xmas and Happy New Year."

OAKGLEN LODGE
New Years Dinner also. $1.50
INCLUDED is weekly rate of $18.00
P. O. Vernon. Tel. Bellevue Superior 2000.

THE TIMES POPULAR "WHERE-TO-DINE" SUGGESTIONS APPEAR EVERY TUESDAY, THURSDAY AND SATURDAY.

"LET'S GO" 1928 IS ALMOST HERE

That's the charm of New Year's—no matter what may have happened in the year just closing, we all look ahead ready to go. Ready to do bigger things

Ready to serve

Ready to put more effort into everything we do

So we repeat that mellow old-time "A Happy New Year to you"

SILVERWOODS
Sixth and Broadway

Bakersfield and Fullerton Teams Ready

PREP GRIDDERS MEET TOMORROW

North and South Teams Clash for State Flag

Coliseum Battle Will Wind Up Football Season

Bakersfield Squad Confident of Winning Tilt

Both Coaches "Goldie" Griffith of Bakersfield and "Shorty" Smith of Fullerton announced yesterday that the Drillers and Indians are all set for their State championship high school football clash tomorrow at the Coliseum.

"FRENCHY" UHALT

The Drillers and Indians have been working hard for the titular clash, despite the fact that it was a holiday for everybody else, and are now ready to make their attempt for the California prep supreme honor in football ranks.

Bakersfield enthusiasts were confident that the Drillers, led by "Frenchy" Uhalt, Bob Stockton and a strong forward wall, would prove too much for the Fullerton eleven. The Drillers toppled Fullerton, 28 to 0, in an early season practice game and are of course confident that they can repeat.

However, Fullerton did not present its strongest line-up against the Drillers in that practice clash and the Indians weren't going anywhere near the fashion that they have been in the play-off. After they toppled the Covina Colts, 15 to 12, in a semifinal play-off game for the Southern California crown, the Indians gained the confidence needed by them to march right on to the title of this section of the State.

Fullerton has Oak Adams to pit against Bakersfield and the Indians believe that their star quarter will outshine the much heralded Uhalt. Another thing that the Indian rooters are banking on is the fact that the Fullerton athletes have always played a strong last-half game. Fullerton nosed out both Covina and Santa Maria with rallies in the final half and the Indians are all worked up to do the same thing to Bakersfield.

RABBIT PUNCHES BY PAUL LOWRY

(Continued from Thirteenth Page)

to kid Jones about pressing from the tee.

"Baggy" is a comparative newcomer to the game. He started golfing about a year ago, but only played once during the recent football season. From the eleventh tee "Baggy" topped a drive and it rolled into soft sand back of a bank. "Shoot another one from the tee," everybody suggested. "Nope," said Bagshaw, "let's play the game." And he did. He played the game under distressing circumstances, and that's the spirit these five coaches impart to the fellows who play on their teams.

* * *

And although on paper the team of the South is a big favorite over the team of the West today, I am registering a prediction that the Messrs. Jones, Bagshaw and Spaulding have welded their boys together enough to give all hands a nice little surprise.

They haven't got as many individual stars as the southern coaches, but the western boys probably will go better for that very reason. They won't have to play up to any one star and they should act more like a team as a result. At any rate, the game is going to be well worth watching.

* * *

Two things have occurred recently to instill new pep and interest in the boxing game. One was Jimmy Wood's appointment to the Boxing Commission. The other was the sizzling pair of heavyweight brawls at the Hollywood Stadium last Friday night.

As the new commissioner succeeding Fire Chief Louis Almgren of San Diego, Jim Woods will instill confidence in the commission that has been lacking since the Hudkins-Dundee fiasco at Wrigley Field. Mr. Woods is a fine gentleman, a gallant sportsman and a thorough business man. He has been a close follower of boxing for many, many years and will bring an experience to bear on the subject that will be invaluable.

* * *

That pair of fights at Hollywood the other night were the finest ever staged in any Los Angeles ring. Tony Fuente showed what he really can do by surviving a 7-round beating which sent him rocking from pillar to post and then in succeeding rounds left-hooked Roper's face to shreds and pounded his side to jelly. Tony never displayed more courage or more ability. He is really an extraordinarily clever heavyweight and his ten-round victory over Roper, who is very tough and very strong, was well deserved.

The battle in which Armand Emanuel after twice being floored, scored a knockout over Vigo Doman in the second round also was a riot. Either fight was good enough for a main event in any man's club. I saw a whole batch of heavyweight fights preceding the Tunney-Dempsey affair at Chicago last summer, none of which held a candle to those two in Hollywood.

In coming back to knock his man after taking counts of nine and eight on the floor himself, Emanuel demonstrated high class and his braininess. He took full advantage of the count each time and when he found his opening he let go with a pretty and damaging a left hook as was ever delivered. And with that wallop Emanuel demonstrated he can punch, a fact that had not previously been proved. He should go far in the heavyweight ranks with a little added weight.

HOW RIVAL GRID TEAMS WILL LINE UP AT COLISEUM TODAY

No.	WEST Player	College	Wt.	Pos.	Wt.	SOUTH College	No. Player
10	Robbins	O.S.C.	170	L.E.R.	175	Vanderbilt	Creson 2
1	Scheving	U.S.C.	183	L.T.R.	216	Alabama	Pickard 9
12	Shaw	Washington	185	L.G.R.	175	Tennessee	Barnhill 4
11	Bonamy	Washington	203	C.	185	Vanderbilt	Sharpe 10
7	Heiser	U.S.C.	195	R.G.L.	220	Alabama	Bowdoin 1
20	Hodgens	Oregon	185	R.T.L.	195	Geo. Tech.	Hood 8
3	Moser	U.S.C.	190	R.E.L.	158	Geo. Tech.	Crowley 6
14	Pendleton	Whittier	160	Q.	153	Vanderbilt	Spears 11
5	Laraneta	U.S.C.	170	L.H.R.	174	Alabama	Brown 7
6	Cook	Washington	193	R.H.L.	170	Georgia	Estes 13
9	Tesreau	Washington	193	F.	190	Tennessee	Dodson 17

Line average—West, 188; South, 198.
Backs average—West, 180; South, 172.
Team average—West, 185; South, 189.

SUBSTITUTES

West—Merritt (5) Pomona, Lauson (8) Washington, Luby (9) Oregon State College, Baier (13) Gonzaga, Hutchinson (15) Idaho, Tunney (16) Loyola, Badley (17) Oregon State, Vierhus (18) Montana, Currin (19) Loyola, Kimmell (21) Whittier, Beck (22) U.C.L.A.

South—Butcher (3) Tennessee, Thompson (7) Mississippi A. & M., Mendill (12) Tulane, Thomas (14) Maryland, Cardwell (15) Virginia, Spotts (16) Washington and Lee, Middlekauff (18) Florida, McDowell (19) North Carolina, Cohen (20,) Mississippi "U."

ALL-STAR TEAMS CLASH TODAY, RAIN OR SHINE

(Continued from Thirteenth Page)

classic in years to come. If the Dixie boys make a great showing their successors of next season are a cinch to be invited back for another game. But should the South fall down—but there's no use wasting words over such a possibility. The boys from below the Mason-Dixon line know they are here to uphold the prestige of southern football and that's all they need to know.

Inasmuch as all the players are seniors, the standard of football played today should be exceedingly high. Nearly all the players are three-year regulars on their respective teams, and if they didn't know what it was all about they wouldn't be in such classy company as that which will be on exhibition this afternoon.

Some of the wiseacres have seen fit to make the southern outfit a favorite, but as far as we can see there is little to choose between the two teams. The line-ups below show a weight advantage of ten pounds per man for the southerners in the line, but players like Bert Heiser, Doug Bonamy, Bob Shaw and Beryl Hodgens, the Oregon captain, won't give way before anybody, no matter how beefy he be. These fellows, along with Al Scheving, Jim Moser and Ole Robbins, make up a great western line and fans are fooling themselves if they expect such a forward wall to be easily penetrated by the opposition.

Louis Tesreau, the bald-headed Washingtonian, appears at fullback for the westerners. Louis was robbed of an opportunity to show his stuff here early in the month when he was rendered hors de combat on the first play of the Washington-Southern California game. His knee is now okeh and fans should see some wonderful punting and marvelous passing from the bulky Husky athlete.

Manuel Laraneta, the smartest defensive back the Trojans had a year ago and a fine ball carrier as well, is holding down the left halfback berth, with Gene Cook of Washington opposite him.

Oakley Pendleton, Whittier's ten-second dash artist, will call signals and attend to the open-field running. There is every chance that Pendleton will come out of the game as the shining star of the day.

The southern aggregation is a mystery team if ever there was such an outfit. The only three players thereon who ever played here before are Fred Pickhard, Goofy Bowdoin and Red Brown, all of Alabama. They were here last season and the year before that. Pickhard is a fine tackle and Brown a good blocking halfback. Bowdoin is a fine big guard.

Pickhard didn't make the all-southern this year despite the fact that he was mentioned on some all-American teams last season. The other linemen present today must therefore be pretty fair forwards.

The big noise of the visiting outfit is Bounding Bill Spears, a mere midget of 153 pounds, who has been named on many all-American teams during the past month. He is a triple threat artist and faster than bad news. How well he will function behind foreign interference remains to be seen.

Ed Crowley and Kitty Creson, ends, are rated a pair of wonderful wingmen by no less an authority than Wallace Wade, Alabama mentor. Crowley captained Georgia Tech this fall and that was the only team that thumped Georgia. Creson is a fine punter and a great pass receiver.

Roy Estes, another triple-threat thunderbolt, will be in the starting backfield with Spears. Estes was Georgia's leading back at the close of the season.

Red Brown and Dick Dodson, the latter hailing from Tennessee, complete the visiting backfield.

Papa Hood, a 225-pounder from Georgia Tech, will be paired with Pickhard at tackle. Sharpe of Vanderbilt is to play center. Barnhill of Tennessee will be seen on the guard post opposite Bowdoin.

TERRIS THROUGH AS TITULAR POSSIBILITY, SAYS LEONARD

BY BENNY LEONARD

NEW YORK, Dec. 25. (Exclusive) Sid Terris is through as a championship possibility. The flashy lightweight from New York City's East Side proved conclusively, in my opinion, that he will never be able to scale the heights in the lightweight division—or, indeed, in any other division. I was amazed at his exhibition; I was amazed to see how far back the one-time brilliant boxer has slipped since the night I saw him outbox Stanislaus Loayza in the Garden not many months ago.

BENNY LEONARD

After watching Terris in his contest with Phil McGraw in Madison Square Garden Friday night I am firmly convinced that he is not now and never will be a match for Sammy Mandell, incumbent of the championship.

Terris met a rather washed-up battler in McGraw. True enough, Phil still retains his old aggressiveness, and a good deal of his stamina, but he, too, has been on the toboggan. Nevertheless, McGraw gave Terris plenty of trouble while they were in there.

The exhibition given by Terris was so poor, so far below the best effort he had previously shown that the spectators at the ringside booed and hissed for they thought Sidney was not trying—that he was "carrying" McGraw with the object in view of inveigling Sammy Mandell into a match for the title.

Mandell has lost a great opportunity, I should say. The match between Sammy and Sid has depreciated as much through Terris's mediocre exhibition as Terris himself has depreciated as a fighter.

Sid was trying hard, all right. He was doing his everlasting best. But it fell short of a championship effort. Terris has lost his speed. He has lost his stamina, by which I mean that he cannot carry along a fast pace with the facility that he used to, and he has lost some of his confidence.

Again, he has lost his smart defense, the defense that used to serve him well in the pinches. He no longer seems able to avoid a blow, even when he sees it coming. He has slowed up lamentably, even though surprisingly.

I saw him stand in the ring there the other night and swap right-hand punches. This is not the way Terris—the Terris I once said was the best of the lightweights—was wont to do. Not by a long shot. And he stood there flatfootedly. Sid was a lad that we all said used too much footwork. He was always on the hop, skip and jump. I remember that we predicted that he was wasting too much footwork to last, but I for one certainly never expected to see him go back so rapidly, especially inasmuch as he has been fighting fairly regularly.

FAMOUS STARS IN GRID GAME

(Continued from Thirteenth Page)

bilt, who was the second best quarterback in the country last fall. The player who showed to best advantage in this position throughout the season was Morley Drury of Southern California. Spears is a three-way player and a very strong defensive warrior.

Brown of Alabama and Estes of Georgia will be in the halfback positions with Middlekauf of Florida at fullback. Estes was one of the reasons for Georgia's 14-to-10 victory over Yale last fall and this player was the outstanding performer in the Georgia Tech-Georgia game at Atlanta where Tech was the victory, 13 to 0. Brown is a very dependable back and the same is true of Middlekauf.

Crowley of Georgia Tech and Creson of Vanderbilt will start in the end positions and Pickard of Alabama and Hood of Georgia Tech at tackles. Sharpe of Vanderbilt will be at center and he will be flanked by Bowdoin of Alabama, and Barnhill of Tennessee.

The Southern eleven has been developed for this game by Coaches Dan McGugan of Vanderbilt, Bill Alexander of Georgia Tech and Wallace Wade of Alabama. On offense the team will use the huddle system of calling plays which will be of the simple variety but they should be well executed. Kicking will be an important factor in the attack of the Dixie team as Estes and Spears are punters of the fifty-yard variety. The team is in fine shape and is bent on upholding the caliber of football as played in the South.

The western eleven is also composed of tried veterans who will not be found lacking in the pinches. Tesreau, the Washington fullback, will lead the West's hope into the battle. The Husky player was looked upon as one of the best in this section last fall and is respected by the southern team. Laraneta of Southern California and Cook of Washington will start in the halfback positions and Pendleton, a fast, elusive warrior from Whittier, will direct his team's attack from the quarterback position.

Moser of Southern California and Robbins of Oregon State will be in the flank positions with Hodgens of Oregon and Scheving of Southern California in the tackle berths. The guards will be Shaw of Washington and Heiser of Southern California. Bonamy will pass the ball from the center position.

The western eleven has been coached during the past week by Howard Jones of Southern California, Enoch Bagshaw of Washington and Bill Spaulding of Southern Branch, University of California. The huddle style will be employed by the West for giving signals and the team has been given some splendid forward-pass formations.

Indications are it will be a struggle featured by open play. Fleetness of the backs combined with the forward-passing ability of some of the players and receiving prowess of others indicates such styles of offense.

The southern team rules a slight favorite, but odds are expected to shift to even by game time. This will be especially true if the present rain continues. Aside from the rainfall, conditions today were ideal for football as it was cool and the sun hidden by clouds. If the game receives the proper support from the football public it will be made an annual affair.

STANFORD FIVE HERE TOMORROW

Cardinal Basketball Squad to Meet Clubmen

Tackle Mercury Players in First Game Here

Red Shirts Will Also Clash With Hollywood

"Husky" Hunt's Stanford basketball team will arrive tomorrow morning and will immediately journey out to the Hollywood Athletic Club, where they will work out for a few hours. Three games have been scheduled by the big Card five in Southern California. Tomorrow night they meet the L.A. A.C. outfit, on Wednesday night they clash with the H.A.C. in the big local game of the year, and Thursday night they mix at San Bernardino, with the Teachers' College.

The Card mentor, although having a young team this year, believes that the squad will round into one of the fastest teams in years. The games with the Hollywood Athletic Club Wednesday night will give "Husky" a fair line on his material. The Film City outfit, regardless of their setback at the hands of U.C.L.A., have one of the best teams in the country and should bear this fact out later on.

Coach Kearney of Hollywood has had the players out almost every night since the Bruin game and the squad appars to be in better shape. Kearney likes the work of Bud George, the recent addition at forward, and his two guards, Dorsey and Armstrong. He believes that a little more help at the center berth will solve the problem. George Yardley, former all-Big Ten center of Chicago and one of the H.A.C. mainstays for the past few years, gave up basketball at the start of the present season. Kearney, however, is trying to lure the eastern boy back into his ranks.

Ken Fagan, former Huntington Park All-State center, shows promise and Kearney believes he will be a help to Hollywood. Here is the probable Hollywood-Stanford line-up:

Stanford.		Hollywood A. C.
Berg	Forward	Kearney
Cook	Forward	George
Clarke	Center	Fagan
Dobson	Guard	Dorsey
Biaggini	Guard	Armstrong

Tamarind Wins Turf Feature

TIA JUANA RACE TRACK, Dec. 25. On oval made muddy by a driving rain which struck the track shortly before the opening race, John P. Mills Tamarind swept to victory in the Christmas Day Handicap, and incidentally handed nine other good sprinters a severe drubbing. Tamarind coupled with Runolathe as the Irwin Leslie stable entry, drew a good bulk of the play, although Runolathe was the one favored by the betters to take the purse.

Sandy Man, which races for the Los Angeles sportsman, Hamilton H. Cotten, raced to the show, with the minor award going to the live wire Paavo. The Christmas Handicap called for sprinters going five and a half furlongs. The time for the dash was 1:09 3-5.

First race, claiming, 3 years and up, six furlongs, $800—Follow Me (H. Philpot) won, Lloyd Rivers (Wilson) second, Lebonion (McClair) third. Time, 1:19.2.

Second race, claiming, 3 years and up, six furlongs, $800—Sharusan (H. Philpot) won, Shasta Graney (W. Bell) second, Nippon (Carlisle) third. Time, 1:19.1.

Third race, claiming, 3 years and up, mile and one-quarter, purse $800—Bardallo (Zaragoza) won, Chiapas (H. Philpot) second, Shepherd (Leiber) third. Time, 2:17.

Fourth race, claiming, 3 years and up, clubhouse course, purse $800—Stardale (H. Philpot) won, Hands Up (Inzolone) second, Timothy (Robertson) third. Time, 1:43.4.

Fifth race, the Chimes, claiming, handicap for all ages, mile and seventy yards, purse $1200—Thrace (H. Philpot) won, Blue Fish (Francis) second, Glenister II (J. Kelly) third. Time, 1:49.2.

Sixth race, the Christmas handicap, for all ages, five and one-half furlongs, purse $1200—Tamarind (Lindsey) won, Sandy Man (Chamberlain) second, Paavo (Castello) third. Time, 1:09.3.

Seventh race, claiming, for 2-year-olds, five and one-half furlongs, purse $800—Shasta Hiney (H. Philpot) won, Honeycomb (W. Cross) second, Pluto (N. Stevens) third. Time, 1:11.

Eighth race, claiming, for 3 years and upons mile, purse $800—King King (Inzolone) won, Golden Sweep (Rennie) second, Marietta (N. Stevens) third. Time, 1:45.2.

BEACH SPORTSMEN FAVOR TRAPSHOOTING

SANTA MONICA, Dec. 25. (Exclusive)—When strong winds winging their way inland from the Pacific Ocean are not too strong and unruly, one of the more popular forms of recreation with the sportsmen hereabouts is trapshooting. Among those rated highly for their ability to "bring the clay birds to earth" are Capt. Crossman, D. Frew, Gordon Simpson, and R. B. Hebdon. A recent shoot ended with Capt. Crossman as the winner.

JAI-ALAI CONTESTS ON TAP AT CHICAGO

CHICAGO, Dec. 24. (AP)—Protected by a court injunction and encouraged by a brisk business at the wagering windows, the Jai-Alai Fronton announced a matinee program for today, in which the younger of the thirty-five Spanish athletes would compete.

Circuit Judge Ira Rayner yesterday granted the Jai-Alai operators an injunction against the interference by the police or State's Attorney on the ground that their $300,000 investment in an elaborate Fronton, or Jai-Alai Court, seating 3000, was risked by threat of official interference.

HOCKEY STAR SUSPENDED

PITTSBURGH, Dec. 25. (AP)—Sammy Rothschild, a member of the Pittsburgh club of the National Hockey League was suspended indefinitely today by the Pirate management. President Horace Townsend of the Pirates said Rothschild was suspended for not being in condition and violating club training rules.

BOXING
HOLLYWOOD-LEGION STADIUM
FRIDAY NITE 8:30

All that is fine in motor cars will be offered in this latest and greatest General Motors achievement

LOS ANGELES AND HOLLYWOOD CITY CHEVROLET DEALERS

J. V. BALDWIN MOTOR CO. 15th and Figueroa
A. W. BELDEN 4076 S. Vermont
BROKAW-BAUER CO. Broadway at 50th St.
ROACH-DIXON CO. 7th and Central
ECONOMY CHEVROLET, INC. 5500 Pasadena Ave.
WINSLOW S. FELIX 11th and Olive
SPENCER KENNELLY, INC. 1015 S. Western Ave.
LAMBERTH-WHITE, INC. 3568 Whittier Blvd.
WALTER HODGE 7636 Santa Monica Blvd.
GORDON WARREN 5950 Hollywood Blvd.
SOUTHWEST CHEVROLET, INC. 79th and Vermont

SOUTHERN CALIFORNIA CHEVROLET DEALERS

Anaheim—Pinkston & Heinrichs
Alhambra—Wm. Frauenberger
Bakersfield—Valley Chevrolet Co.
Bishop—Smith Auto Co.
Bell—Hays B. Eckert, Inc.
Burbank—Chris Bloch
Belvedere Gardens—Blume-Bowman Motor Co.
Bellflower—Black Chevrolet Co.
Barstow—Bauer & Slaten
Beverly Hills—Harrison H. Rhoads
Banning—Dickinson Motor Car Co.
Brawley—R. H. Womack
Calexico—A. H. Burr
Calipatria—C. G. Clouse
Coronado—Guarantee Garage
Covina—G. Graham Bailey
Corona—J. K. Beck
Compton—H. I. Longworthy, Inc.
Culver City—Culver City Motor Co., Inc.
Colton—Beall & Madigan
Downey—Downey Motor Co.
Delano—Delano Motor Co.
Eagle Rock—Conover Bros.
El Centro—Roy H. Womack
El Monte—R. V. Dorweiler
Fullerton—Wagner & Yates
Gardena—E. W. Helm
Glendale—J. V. Hough
Huntington Beach—Rinard & Ebert
Huntington Park—Maurice J. Sopp
Hemet—Hemet Motor Co.
Inglewood—G. F. Sparling
North Hollywood—Martin E. Pellard Co.
Long Beach—Spencer Kennelly, Inc.
Long Beach—Pacific Chevrolet Co.
Lynwood—Enoch Chevrolet Co.
Monrovia—Yerxa Bros., Inc.
Montebello—Yerian Bros.
Montrose—Shelton Motor Co.
Needles—Park Garage
Ontario—Wolfe & Couch
Orange—Sackett-Doty Co.
Oadick—J. S. Mahood
Oceanside—Davis Chevrolet Co.
Oxnard—Felcke & Squires
Pomona—Isham Chevrolet Co.
Paso Robles—Paso Robles Garage
Pasadena—C. S. Mead
Palmdale—R. M. Starkson
Ramona—Ramona Garage
Riverside—W. F. White
Redondo Beach—Wm. F. Lester
Redlands—Service Motor Co.
San Bernardino—Bronson & Lange, Inc.
Santa Ana—B. J. MacMullen
South Pasadena—David H. Lane
Santa Maria—W. B. Johnson
Sawtelle—Edw. Gilbert
San Diego—Campbell Chevrolet Co.
San Gabriel—J. W. Nichols
Santa Monica—Harrison Bush
Santa Barbara—J. R. Page Chevrolet Co.
San Pedro—Eastwood Motors
Santa Paula—Rose Scott Motor Co.
San Luis Obispo—Joseph E. Fay
San Fernando—Chapman & Son
Torrance—Torrance Motor Co.
Taft—Pioneer Chevrolet Co.
Van Nuys—Dewey C. Bullard
Venice—Keown & Irving
Ventura—Blackstock Chevrolet Co.
Victorville—Victor Valley Motor Co.
Whittier—Wells & Lewis
Wilmington—Harbor Chevrolet Co.
Watts—Ray Lyons
Yuma, Ariz.—C. C. Dunbar

QUALITY AT LOW COST

...fine
...s will
...n this
...eatest
...ent

...ROLET DEALERS

LAMBERTH-WHITE, INC.
3568 Whittier Blvd.
WALTER HODGE
7636 Santa Monica Blvd.
GORDON WARREN
5950 Hollywood Blvd.
SOUTHWEST CHEVROLET, INC.
79th and Vermont

...EALERS

Sawtelle—Edw. Gilbert
San Diego—Campbell Chevrolet Co.
San Gabriel—J. W. Nichols
Santa Monica—Harrison Brush
Santa Barbara—J. H. Page Chevrolet Co.
San Pedro—Sanboard Motors
Santa Paula—Rose Scott Motor Co.
San Luis Obispo—Joseph S. Dick
San Fernando—Chapman-Morris
Torrance—Torrance Motor Co.
Taft—Pioneer Chevrolet Co.
Van Nuys—Dewey C. Rohloff
Venice—Koons & Irving
Ventura—Blackstock Chevrolet Co.
Victorville—Victor Valley Motor Co.
Whittier—Wells & Lewis
Wilmington—Harbor Chevrolet Co.
Watts—Ray Lyons
Yuma, Ariz.—C. C. Dunbar

...W COST

...Statz and Espinosa Favored in Amateur-Pro Tourney at San Gabriel Wednesday

...INE FIELD IN MIXED AFFAIR

...al and Manero Serious Threat in Classic

...ltholtz and Moser Worthy Challengers in Play

...re Than $1000 Cash to Be Given Tourney Winners

BY BILL WISE

...e than 100 local and visiting professionals paired with ranking amateurs, will compete in the second annual amateur-pro invitational, scheduled for the Mission Club Wednesday.

Including special prizes for breaking the present course mark of 66, bettering par and cash prizes to professional members of the lowest scoring teams, the San Gabriel purse will total more than $1000. ...ers will also receive suitable ...es in the competition that ...s to stimie.

...e professional contingent will ...ude the most noted members of ...e internationally famous paid-to-play ...s, while the amateur delegation ...m the San Gabriel feature ...e number ranking West Coast ...

...l Espinosa of Chicago, and ...ond Statz of San Gabriel, ...ppear to be the toughest duo ...o the affair. Espinosa is one of ...e greatest golfers in the country, Statz equaled the present ...n Gabriel mark of 66, several ...onths ago. If Espinosa and Statz ...n strike the happy medium of ...ying it on the right holes ...ey should win in a walk.

...ay Manero of Kimsford, N. Y., ...ny Nal; Neitzel, second San Gabriel entry, will be another team ...o watching. Neitzel has the unfortunate faculty of sinking putts from ...e ogles and ...his important phase ...e golfers game is bound to be ...ful.

...arry Nahholtz, Cleveland, and ...on Moser, Wilshire; Al Watrous, ...rand Rapids, and George Shaw, ...ilwaukee; Harold Long, Oklahoma City, and George Vance; ...arry Cooper and Sinclair Doan; ...ay Stevens and Fay Coleman; ...ward Schmutte and L. D. ...ney; Jim Noonan and L. H. ...ett; Frank Walsh and Jack ...rns; Chick Fraser and J. M. ...ll; Charles Guest and Harry ...ssler; Dewey Weber and C. M. ...dley; Ed Dudley and Harry ...ple; Rudi Martin and Ervin ...ndt; Angel de la Torre and ...V. Hague; Eddie Loos and ...k Shafer; Vic Dalberto and ...d Furve; Billy Burke and J. H. ...apman; J. Munro and H. H. ...ines, and others have already ...ered for the tournament.

...e amount of rain will hurt San ...el. The layout, a finished golf ...se, is one of the very finest in ...thern California and made a de...ful hit with contestants in the ...

OBSERVATIONS

BY THE INNOCENT BYSTANDER
BILL HENRY

MERRY CHRISTMAS. And if it wasn't merry enough, step out to the Coliseum this afternoon and get yourself a little bit of dessert in the way of a real football game. Don't stay home waiting to hear the proprietor of this colyum blatting about the game over the radio, because all of the radios are going to be silent today as far as the game is concerned. You will miss seeing something worth while if you don't go out there. However, while we're on the subject of the radio, KHJ and Yours Truly will be on the job tomorrow with all the dope on the Bakersfield-Fullerton game.

* * *

The more we talk to folks who have been watching the Western team in today's fracas, the more we are inclined to believe that the Pacific Coast is going to be well represented. They tell us that the local boys have been scrimmaging against each other with the result that their relative ability has been pretty well established and they aren't being picked on the strength of the newspaper notoriety they have received. Incidentally, that's not such a rotten idea for football coaches.

* * *

Braven Dyer, who has been eyeing the boys carefully ever since they assembled down here, is authority for the statement that Pendleton and Jim Tunney, who are alternating at quarterback, are two of the sweetest open-field runners that have been seen for some little time and predicts that they will cause trouble for the Southerners from one end of the game to the other. He also predicts that the Western line will surprise the gentlemen from down under the Mason and Dixon boundary.

* * *

If everything runs true to form, and it usually does in this kind of an affair, the real shining lights of the afternoon will be the lesser known luminaries. That's always appreciated by the crowd. In any event, it will be a swell way to spend the afternoon and if it isn't a whale of a game we'll be very much surprised.

POLO CENTER AT BEACH

SANTA MONICA, Dec. 25. (Exclusive)—The possibility grows that this community, already internationally famous for the tennis stars it has contributed to the world of sport in Mary Browne, Elizabeth ("Bunny") Ryan, May Sutton Bundy, John Doeg and others, will in the near future become the polo center of the West.

Reports given by "Snowy" Baker, celebrated as a sportsman and polo player, now residing in this city, are to the effect that polo has been given active support at both the Uplifters' Club and at the Will Rogers' polo field close by.

Early in January, the new Uplifters polo field, expected to prove one of the finest in the country, will be opened with a three-cornered championship match between Santa Barbara, Midwick and the Santa Monica Uplifters.

It is expected that Santa Barbara will bring approximately $150,000 worth of ponies for the match. Many famous polo ists will compete, among whom may be the widely known Devereaux Milburn, rated with the leading players of the entire country.

More definite word concerning the inaugural championship event will be forthcoming shortly, and in the meantime public interest is soaring high both in local circles and in polo centers of other sections of the Southland.

LOCAL SOCCERITES LOSE

SAN FRANCISCO, Dec. 25. (AP)—San Francisco's all-star soccer team today defeated a Los Angeles team 4 to 3. The game was played on a field ankle deep with mud. In a preliminary game, Sacramento's all-star team defeated an Oakland team, 6 to 3. The Sacramento players will meet the Los Angeles team tomorrow.

RANGERS WIN OVER HAWKS AT HOCKEY

NEW YORK, Dec. 25. (AP)—The New York Rangers strengthened their position at the top of the American group of the National Hockey League by defeating the Chicago Black Hawks by two goals to none at Madison Square Garden tonight before a holiday crowd of 10,000. Bill Cook caused all the damage against the visitors by scoring a brilliant goal in each of the first two periods.

CAMPAIGN ON AGAINST RING RULE VIOLATORS

NEW YORK, Dec. 24. (AP)—Waging a campaign to raise the standard of entries in the boxing ring the New York State Athletic Commission has adopted an extensive program for penalizing violators by increased suspensions.

Instead of a thirty-day banishment for fouling, the commission's new rule calls for a sixty-day punishment on the first offense, ninety days for the second recurrence, six months for the third and revocation of a boxer's license for a fourth violation.

A RUTHIAN CHRISTMAS

BY FEG MURRAY

THERE is a Santa Claus! Ask Ruth Elder! Ask Babe Ruth!

And for further proof, I submit a drawing made at a late hour last Saturday night just after the white-whiskered gentleman had plopped down the chimney and unloaded a couple of gifts into a large stocking that hung "carefully" by the fireplace.

Two mortals gazed pop-eyed at the jolly red-coated man who stood before them. All being quiet throughout the house, Santa proceeded to call the roll. "Ruth!" he cried in military fashion. "Present!" came the answer, as two famous "front-page alumni" stood at attention. "Present is right!" replied the patron saint of all the world's children. "See, I have a present for each of you!" and here he reached into the suspended bit of hosiery and took out a long, rounded piece of wood, which he handed to the larger of the two Ruths. "For more and better home runs in 1928," chuckled Santa as he gave the big bat to the smiling Babe. "You did what everyone said was impossible this year when you socked sixty. Now sock sixty-five this coming season, as reward for being a good boy!" And the Bambino seized the stick and went into intensive training for his greatest effort.

"Now as for you, Miss Ruth Elder," went on the genial Kriss Kringle, "I have here a little ship, in which I trust you may successfully span the Atlantic Ocean during the coming year, as a reward for your gallant effort that so nearly ended in a tragedy last October."

"So, laying his finger aside of his nose, with a wink of his eye, up the chimney he goes, etc."

HEYDLER EXPLAINS GROWTH OF INTEREST IN BASEBALL

BY ALAN J. GOULD
(Associated Press Sports Editor)

NEW YORK, Dec. 25. (AP)—Nearing the close of his twenty-fifth year with the National League and entering his tenth year as president, John Arnold Heydler sees these factors as the chief fruits of the baseball game's development to unprecedented heights:

First, faster and snappier play, brought about by changes in the rules, the ball and keener competition.

Second, greater defensive skill in the outfields.

Third, the influence of impartial newspaper reports of the games in contrast with formerly partisan accounts, and, coupled with this, better umpiring.

Fourth, maintenance of "popular prices" for the games, only slightly increased in twenty-five years as compared with the tenfold greater cost of operating major-league teams.

Fifth, the impetus supplied by Babe Ruth in popularizing the long-hitting type of play, and the governing influence of Commissioner Kenesaw Mountian Landis.

"It was a great game in the old days, but is a greater one now," Mr. Heydler is convinced from his observations and close connection with the game over more than two score years.

"There is no other sport in our country with so wide an appeal and no sporting event anywhere that holds the sustained interest that the world's series does once a year.

"We must thank the American League for that. We looked on that league as an interloper, a bad thing for big-league ball, when it first was organized, but we know better now. It has been the best arrangement that could happen to have the two leagues go along, providing the keen rivalry they do, and widening the influence of the game.

"But you can't compare the old-time teams with those of the present day. I think the game is better now than ever before; better to watch and filled with more skillful play, but it is a different game. Rules and a livelier ball have changed much of it. Comparisons are best restricted to periods of similar play.

"I don't think it is fair to compare the old Orioles with the present-day world's champion Yankees. The Orioles relied on speed, brains and the bunt. The Yankees are a great all-around club, but principally heavy hitters. Where the Orioles played for one run, and usually made it decisive, the Yankees and other clubs nowadays play for a 'big inning.' One run isn't more than a drop in the bucket now.

"Improvement in outfielding skill is one of the most striking features of development to me. A one-hand running catch or a scoop of a line drive was a novelty in the old days. Now the outfielders make great catches as a part of the day's work. They play their positions better. There is ten times the skill to outfield play now that there was twenty-five to thirty years ago, in my opinion. Jimmy McAleer was one of the greatest old-time outfielders, on defense, but he was an exception. There are dozens with the same sort of skill today."

It is interesting to note that it was Mr. Heydler's penchant for statistics that first brought him into the official family of the National League, although he had served for some time previously as umpire.

Mr. Heydler was working on the Washington Star at the time that the late Harry Pulliam became president of the National League in 1903. One of the first things Mr. Pulliam discovered was that the league had no official averages for the 1902 season. Nick Young, the retiring president, told Pulliam, "The only man I know who can furnish those averages is John Heydler."

Heydler had them. He had compiled the figures for years, after regular working hours, because of his absorbing interest in the game. Pulliam engaged Heydler on the spot as his private secretary, a post he took over in March, 1903.

Serving on his job until 1909, Mr. Heydler was elected secretary-treasurer of the league, serving also as acting president in 1909 when Pulliam died and again in 1918 when John K. Tender resigned. In December, 1918, Mr. Heydler was elected president, as well as secretary-treasurer.

PLAN SKI TOURNEY

CHICAGO, Dec. 25. (AP)—The annual international ski jumping tournament, the feature event of the Norge Ski Club's season, will be held January 8, at Gary, Ill.

Outfielder is Sold to Ducks

PHILADELPHIA, Dec. 25. (AP) Dave Barbee, outfielder, has been sold to the Portland club of the Pacific Coast League by the Philadelphia Athletics, it was announced at club headquarters today. Manager Connie Mack did not disclose the sale price for the player who was farmed out to Reading in the International League last season.

Barbee was recalled in the fall and played in several games for the Athletics.

Basketeers Cut Holiday

CHICAGO, Dec. 25. (AP)—Big Ten basketball players will cut their Christmas vacation short tomorrow and return to the job of training for the final practice games before the opening of the Western Conference schedule.

Including Illinois' three engagements with the University of Washington on the West Coast ten games are scheduled this week. All the schools, with the exception of Michigan, Purdue and Wisconsin, will see action against nonconference opponents.

The Illini open the week's play, assisting the Huskies dedicate the new University of Washington field house Tuesday night. Then with a day's rest the two teams meet again on Thursday and Friday.

CLAIM YELLOWNFSS IS NOT INHERITED

URBANA (Ill.) Dec. 24. (AP)—A study of "yellow streaks" as found in college competition has just been completed by Coleman R. Griffith, head of the athletic research department of the University of Illinois. His conclusion is that "yellowness" is rarely inherited, and that it may be overcome by proper and patient treatment.

AMATEUR BIKE RACE TO OPEN CHICAGO TILT

CHICAGO, Dec. 24. (AP)—An amateur bicycle race, featuring Jimmy Walthour, cousin of the noted professional six-day rider, Bobby Walthour, Jr., and holder of several racing titles, will precede the midwinter six-day cycle race opening here January 7. Several other well-known amateurs already have been signed for the preliminary.

EAST MEETS WEST TODAY

Grid Luminaries Clash at Bay City in Charity Game; Caldwell to Show in Tilt

SAN FRANCISCO, Dec. 25. (AP)—East and West clash for gridiron supremacy here tomorrow in a charity game bringing together some of the greatest football stars in the country.

Such luminaries as Bruce Caldwell, fleet halfback who made gridiron history at Yale this season, and Herb Joesting, all-American fullback of Minnesota, stand out in the eastern line-up. Only a little less prominent are Presnell, Nebraska halfback; Amos, Wash. & Jeff., who will hold down the quarterback berth; Reitsch, Illinois center, and Scott and Fishwick, both ends on Yale's powerful team this year.

The western eleven, overshadowed somewhat in the matter of individual stars, nevertheless boasts a sterling aggregation—the pick of the region from the vast expanse of Texas to the Pacific Northwest. Coach Orin E. Hollingbery's squad includes Morton Kaer, former Southern California ace and all-American halfback in 1926; Nick Kutsch, former Iowa backfield flash now playing with the Olympic Club here; Joel Hunt, fleet halfback of this year's Texas Aggies, and Pat Wilson, Washington fullback. The line numbers such men as Lloyd Yoder, Diehl, Idaho guard, and Sikes, end from Texas A. & M. Yoder, now with the Olympic Club, received mention as an all-American tackle while at Carnegie Tech.

Andy Kerr, Wash and Jeff coach and head of the Eastern team, has whipped his players into top form for the contest. Twice last week, the fiery little coach sent his eleven against Stanford in hard scrimmages and he has imbued his men with one idea—bring home the bacon for the East. In two previous games—1925 and 1926—Western football triumphed over the Eastern game by narrow margins. In the first classic, "Brick" Muller, greatest end ever developed at California, snagged a pass and slipped over to give the West a 6-0 victory. Last year, East kicked a field goal to take a three-point lead early in the game but a closing drive netted a touchdown for the West and a 7-3 win.

Chances for an Eastern victory this year have been enhanced by hard rains during the past few days. On a wet field, the heavier backfield of the East eleven is expected to dominate the play.

Average weights of the two starting squads show that the Eastern backfield will tip the scales at 188¾ pounds against an average of 171¼ pounds for the West. Both lines will average the same—about 190 pounds.

Officials of the game, which is being played as a benefit for the Shriners' Crippled Children's Hospital, announced today that while a capacity crowd is expected, plenty of seats are yet available. Kezar stadium seats about 25,000.

Starting line-ups:

EAST	
Sabath, Yale	L.E.
Randels, Nebraska	L.T.
Baer, Michigan	L.G.
Bellatz, Illinois	C.
Hanson, Minnesota	R.G.
Douds, Washington and Jefferson	R.T.
Scott, Yale	R.E.
Amos, Washington and Jefferson	Q.
Presnell, Nebraska	L.H.
Caldwell, Yale	R.H.
Joesting, Minnesota	F.

WEST	
Sikes, Texas A. & M.	L.E.
Yoder, Olympic Club (ex. Carnegie Tech)	L.T.
Brewster, Texas Christian	L.G.
Carruthers, St. Ignatius	C.
Diehl, Idaho	R.G.
Hicks, St. Mary's	R.T.
Matthews, Texas Christian	R.E.
Kutsch, Olympic Club (ex. Iowa)	Q.
Kaer, Southern California	L.H.
Hunt, Texas Aggies	R.H.
Wilson, Washington	F.

BOXING BOARD TO GATHER WEDNESDAY

SACRAMENTO, Dec. 25. (AP)—Last meeting of the State Athletic Commission before retirement of Louis Almgren of San Diego as a member will take place Wednesday forenoon at Hollywood, Walter Yarwood, secretary of the commission, announced last night. Renewal of licenses now pending before the board will be taken up then, Yarwood said. James Wood, Los Angeles hotel man, will succeed Almgren January 1.

FLORIDA CARDS GOLF FOR CLUB CHAMPIONS

NEW YORK, Dec. 24. (AP)—Entries from a dozen States have been received for competition in the first national amateur golf tournament for club champions at St. Augustine, Fla., next month, the committee in charge announces.

The Walter J. Travis memorial trophy, valued at $1000, will be the prize for the winner.

PREP GRIDS CLASH IN INTERSECTIONAL TILT

WACO (Tex.) Dec. 25. (AP)—Coaches of the football teams of the Latin High School, Cleveland, O., and the Waco High School, champions of their respective States for 1927, announced tonight that their charges were in splendid condition and ready for their game here tomorrow. The game, it is said, will have an important bearing on deciding the national winner for this season. Critics tonight favored Waco to win.

Where to Find Things

Useful reference list, including out-of-the-ordinary objects and services that you may not know where to obtain. Arranged alphabetically.

A.B.C. AUTO RENTAL
6125 Hollywood Blvd. HO. 9473.
New Jordans and Chryslers. You drive.
RATES REASONABLE

AL FRY'S—GUINNESS CARDS
$1.95 per 1000. Mail your copy or
Call VA. 4791. 841 S. Spring.

ALL CARS, STRANSKY GAS SAVERS
Installed free. Bring advertisement, save 25%.
WE. 8844. Vandergoot's, 1041 S. Main st.

ANGELS, L., E.—Pointing, Paperhanging
Enameling, roofs painted or retarred.
PHONE UN. 8606.

APARTMENT HOTEL
NEW LIBRARY APTS.
Newly decorated and furnished, single and double apartments. Strictly first-class. 10 to 15 minutes' walk from Broadway. 518 S. Flower St. MI. 8134.

APARTMENT HOTEL
540 UP—THE WILLIAMSON.
1611 Sunset Blvd. MU. 9686.
New mod. apts. & hotel rooms by DAY, WEEK or MONTH.

ASSOCIATIONS, SOCIETIES, ETC.
Auto Club of Southern California
Figueroa and Adams. BR. 8500.

ATTORNEY, $25 TO $50, FULL FEE
TERMS. PROMPT ACTION ALL CASES. ADVICE FREE.
WALTER OSTERMAN, ATTORNEY,
Rm. 419, 424 S. Spring st. VA. 9234.

ATTORNEY
$10 starts any action. Open till 9 p.m. Phone VA. 2502.

AUTO CLUB OF SOUTHERN CALIFORNIA
Figueroa at Adams
BE. 8500

AUTOS FOR HIRE
Lady with new Essex sedan will rent by day, week or month. Services of car & self. Reasonable rates. Call MRS. LEACH, GR. 7452.

AUTOS FOR HIRE—$5 PER DAY
BUICKS, CHRYSLERS, CHEVROLETS.
Closed Auto Rental. ME. 6488.

AUTOS FOR HIRE, $5 PER DAY
NEW CHEVROLET COUPE, U DRIVE
925 S. FIGUEROA. VA. 7312.

AUTOS FOR HIRE, $5 PER DAY
CHRYSLERS, U DRIVE
925 S. FIGUEROA. VA. 7312.

AUTOMOBILE INSURANCE AT COST
AUTO CLUB OF SOUTHERN CALIFORNIA
Figueroa at Adams. BEacon 8500.

AUTOMOBILE INSURANCE
INTER-INSURANCE EXCHANGE
Figueroa at Adams. BEacon 8500.

AUTOMOTIVE EMPLOYMENT AGENCIES
KENNETH S. CLARK WE. 9901.
1263½ S. Figueroa.

AUTOMOBILE TRUCKS
See the Moreland Rebuilt Trucks
MORELAND SALES CORPORATION
2235 S. Main St. Phone WE. 5371.

AUTOMOBILE UPHOLSTERY RENOVATED
Seat covers & tops cleaned & dyed.
SPECIAL XMAS PRICES.
GEORGE OLSON.
209 W. 12th st. Ex. WE. 6880.

BAKERS' AND CONFECTIONERS' SUPPLIES
SOUTHERN CALIFORNIA SUPPLY CO.
814 E. 3rd St. TR. 6107.

BATHS—SULTAN TURKISH BATHS
Men's Department, MEtropolitan 2823.
Women's, ME. 8292. 647 S. Hill.

BEARINGS—NEW AND REGROUND
Pacific Ball Bearing Company, Pacific Ball and Bevel roller. 415 W. Pico. WE. 1411.

BIBLE INSTITUTE OF LOS ANGELES
Training school, Christian leadership. 826 S. Hope St. Radio KFSG. MA. 6751.

BIRDS—CAGES
Gold fish, Parrots, Love Birds.
THE MAY CO., Bird House, 4th floor.

BLUE PRINTERS—DRAFTING
CALIFORNIA MAP & BLUE PRINT CO.
Story Building. Phone MAin 4308.

BOATS, MARINE ENGINES, HARDWARE
EMIL AARUP
5111 S. Main. AX. 9839.

CARPENTER AND CABINET MAKERS
Universal Cabinet Co. Store fronts, alterations.
625 E. 3rd. TUcker 2307.

CARPET CLEANER—MASTER
City Steam Carpet Cleaning Works
2152 Sacramento St. MAin 9439.

CASTINGS—FOR LOWEST PRICES
and where estimates are cheerfully given, for light gray iron castings, call Tilorwell 3805.

CEMETERY—Beautiful Hollywood
Cemetery. Crem. Permanent Memorial Park.
6000 Santa Monica Blvd. HO. 9455. HE. 2830.

CEMETERY—EVERGREEN
Michigan and Evergreen. AN. 5068.
Office, 906 Brack-Shops. TU. 1342.

CHAIRS—(Folding)
We rent folding chairs, tables, dishes, cots, desks. LOU SKEELS, 1912 S. Main. WE. 6100.

CHIEF PAINTING COMPANY—DU. 1713
ARTISTIC WORK, REASONABLE
TEN MONTHS TO PAY

COATS—LADIES' $15
Latest styles. Made to order.
Remodeling furs a SPECIALTY.
BROADWAY COAT SHOP.
4105 S. Broadway. Open eves. AX. 8505.

CUSTOMBUILT GOLF CLUBS, INC.
Golf clubs made to fit your swing
749 S. Figueroa. VA. 6748.

CONTRACTORS AND BUILDERS
BE YOUR OWN CONTRACTOR, SAVE 10%
FULL FINANCING.
VERMONT BLDG. MATERIALS EXHIBIT
5904 S. Vermont. TO. 1974.

CONTRACTOR AND BUILDER
REASONABLE AND RELIABLE
MILLS BUILDING COMPANY. TR. 6405.

CONTRACTOR, BUILDER—FINANCE 100
On clear lot or substantial equity in same. Complete line of floor plans and elevations at your disposal. NATIONAL FINANCIAL & ARCHITECTURAL & FINANCE CO., 440 H. W. Hellman Bldg., 336 S. Spring. TU. 2041.

CONTRACTOR AND BUILDER
AMERICAN CONSTRUCTION CO.
We will help you finance your home, flat or apartment. Estimates and plans FREE. 939 W. Pico. WEstmore 1706.

COSTUME DESIGNING
Earn while you learn. Come building.
NEXT STUDIO, 2613 West 7th St. Phone WA. 5009.

DANCING INSTRUCTIONS
ROSE ROOM DANCING ACADEMY
IF YOU CAN WALK
WE CAN TEACH YOU TO DANCE
PRIVATE LESSONS, 50c; PRACTICE, 10c.
726 S. SPRING. PHONE MI. 9714.

DIAMOND BROKERS
Personal, J. C. Diamonds bought for cash.
207 Haas Bldg. TU. 9768.

DIAMOND BROKERS
Merchant & Evans, 302 Citizens' National Bank Building, 5th and Spring. MU. 4508.

DRAFTING TUITION
Instruction in drafting by civil engineer. Number of pupils limited. 17 21st Avenue, Long Beach.

DRUM SCHOOL
Trap drumming. HARRY M. SCOTT
Day or night. 240 S. Hill. MU. 2723.

ELECTRICAL CONTR. & REPAIRING
Wilson's Electrical Shop, 307 W. First St.
VA. 7237. Contracting and repairing.

ELECTRIC MOTORS—ALL KINDS
Buy, sell, rent, repair. Motor's Shop, 210 E. 3rd st. VA. 8874.

ELECTRIC WASHER—GAINADAY
The ARISTOCRAT of Washers
P. A. Bortue Co., 639 S. San Pedro.

EMPLOYMENT AGENCY
CALL OL. 4427 FOR ALL KINDS RELIABLE JAPANESE WORKERS.

FLORISTS—WHOLESALE
Murata, S. & Co. Florists' supplies.
737-739 Wall. TR. 6963.

FREE LECTURES ON PSYCHOLOGY
Sun. 4:30 & 8 PM. Dr. J. B. Ensign, how to achieve success mentally.

FUNERAL DIRECTORS
PIERCE BROS. & CO.
720 W. WASHINGTON. WEstmore 4156.

FUNERAL DIRECTORS
BROWN BROTHERS, INC.
Funeral directors, embalmers. 925 W. Washington St. Phone WEstmore 8251, 9180.

FUNERAL DIRECTORS
C. R. VERPOH & SON, AN. 1204.
Funeral Parlors, 1900 E. First St.

FURNITURE, NEW AND USED
ANDERSON FURNITURE CO.
2015 West Pico. RAndolph 1006.

FURNITURE
Choicest quality, lowest prices. Courtesy and service our motto. Come out and make us prove it. QUALITY STUDIO, 2567 W. Washington, corner 5th avenue.

FURRIERS—CHRISTMAS GIFTS
HER fur coat remodeled for $25.50, READY FOR CHRISTMAS.
Alsberg S. Kahler, FRENCH FURRIER,
635 S. Hill st., R. 703. VA. 8399.

GET-ACQUAINTED SOCIETY
717 E. 9th. Socials, Tuesday, Friday nights. Organized 18 years. R. C. TRIPP, founder. Phone DR. 7082.

GROCERIES—WHOLESALE
M. A. Newmark & Co. Wholesale only.
Ninth and Alameda. TR. 2421.

HANDWRITING EXPERT
Carlson Milton, Exa. Photographer. Questioned Doc. 601 Law Bldg., 139 N. Broadway (opposite Hall of Records.)

HEALTH BELTS—MAGNETIC
At Wholesale price $17.50, factory.
GUARANTEED. PHONE BEacon 8818.

HEATING—WARD HEATER CO.
1241-1243 S. HOPE ST. WE. 8201.

HOSPITAL FOR WATCHES—$1
Watches repaired this week $1. Material furnished, sold at wholesale. Hands, 25c; main springs, 50c; crystals, 25c; cleaning, $1. Work guaranteed 2 years. Please bring this ad.
142 S. BROADWAY

HOTEL STUART, $10 WK. UP.
ALL PRIVATE BATHS—DU. 1390.
718 S. Union. Every room a parlor.

INSURANCE—FIRE AND AUTO
WREN & VAN ALEN, 1907.
1906 Merchants' National Bank Bldg.

IRON WORKS
ANDERSON IRON WORKS
Ornamental iron and fire escapes. 1143 S. San Pedro. Ph. WE. 6256.

JEWELERS—KAPLAN BROS.
510 TITLE GUARANTEE BLDG.
5TH AND BROADWAY. TU. 2292.

LAUNDRY
WEST SIDE HAND LAUNDRY
2749 W. Tenth St. DRexel 2520.

LAWN FURNITURE—ARBORS
$120 BUNSET BLVD. OL. 4130

LAWN MOWERS—(Open evenings)
$60 and edgers at less than ½ price. Delivered and guaranteed. Mowers sharpened by machinery, $1. Call for and deliver free. BISHOP & MATHEWS, 819 W. Vernon. Phone VE. 9818.

LITHO'D BOOKS—STOCK CUTS.
W. P. HUNTRESS CO.
137 Winston St. TRinity 8511.

LOANS—DIAMONDS
MARK WELL & CO.
302 Citizens' Nat. Bank Bldg. MU. 4509.

MACH. PIPE, TANKS, FITTINGS
NATIONAL SUPPLY CO. OF CAL.
149 N. Los Angeles St. TRinity 8841.

MACHINE WORKS—HYDR. DIES
Blake, Harry W. Mfr. Co. Stamping. 939 S. San Pedro. TU. 5173.

NURSE—SCIENTIFIC
BENEFICIAL MASSAGE.
1734 Vine st. Ph. GR. 7358.

"NUT MEATS"—Shelled and Salted
CALIFORNIA NUT STORE
High-grade shelled and salted nut meats. 609 S. HILL ST. Postage Theater Bldg.

PATENTS
MODEL MAKING, DEVELOPING
MFG., DRAFTING AND DESIGNING
THE WATSON CO.
949 N. Main. Phone MU. 7284.

PATENT ATTORNEYS
Leonard G. Lockwood, patent and trade-mark law. 549 S. Spring St.

PATENT ATTORNEY
Trademarks, Copyrights, Trademarks.
712 San Fernando Bldg. VA. 8268.

PHOTOGRAPHERS—WEAVER
Banquets, xmas parties, groups; moderate flashlights. VE. 9695.

PIANOS—WE SPECIALIZE
In used Steinway, Knabe, Chickering pianos. Pioneer, 2534 S. Hill. MU. 2913.

PLANT AVOCADO TREES NOW
We are offering Hass budded trees, best varieties, from our own orchards at Fallbrook. BARGAIN PRICES. Illustrated avocado booklet & list of our varieties free. Call, 170 W. Wells. 329 Chamber of Commerce Bldg. WEstmore 8078.

RABBIT HUTCHES (Dolan's)
2056 Long Beach ave., L. A. WE. 8048.
"Better and cheaper."

RADIOS—CROSLEY
$10 DELIVERS ELECTRIC
CROSLEY HAND BOX Radio.
L. A. MUSIC CO., 6410 S. Broadway.
AXridge 5470. Open till 10 p.m.

REAL ESTATE—GENERAL
MINES, W. W. & CO.
939 South Spring street. TRinity 3004.

ROTOGRAVURE PRINTING
CALIFORNIA ROTOGRAVURE CO.
130 South Broadway, Seventh Floor. MU. 6036.

SCHOOL DESIGNING
MARGUERY SCHOOL OF COSTUME DESIGNING
1729 West Seventh street. DRexel 4626.

SCHOOL—MILITARY ACADEMY
ST. JOHN'S, 4040 West Washington. ELmhurst 2164. Boys from 6 to 14 years.

SCHOOL OF BOXING—BOB ROPER
teaches boxing. Wilshire Physical Culture Studio, 680 South Western. Phone 6284.

SCHOOL OF DANCING
CARL P. BORN, 3074 West Seventh. Social dances and classes every Tuesday, Wednesday, Thursday and Saturday evenings. Private lessons by appointment. DRexel 2.

SHEET METAL WORKS
EAST SIDE STREET METAL WORKS
715 East Pico. ATlantic 7266.

SHEET METAL WORKS
H. A. BUTLER SHEET METAL WORKS
648 Maple ave., Torrance. Phone TUcker 1291.

SPANISH CLASS—ENROLL NOW
Three months $5. Rivas School, 143 South Broadway, Suite 414. VAndike 4805.

SPANISH TAUGHT
SPANISH Castilian taught by the MARQUIS GARRIDO ALFARO at PROGRESS SCHOOL, Vandike 8726. 1220 WEST SEVENTH ST.

STORE FIXTURES AND SHOWCASES
WERNER SHOWCASE & FIXTURE CO.
812 South Los Angeles street. MAin 2186.

TAMALES
TAYLOR TAMALE CO.
1216 Last Vegas. ANgelus 2464.
Manufacturer of one of California's Best Food Products. "Best is Cheapest."

TANKS AND TOWERS
J. K. Hilbrand Company, 310 East Market street. TRinity 7902.

WHOLESALE GROCERS' SPECIALTIES
SIMON LEVI CO., 0th and Central.
"Nuts" or Nut Meats. AXridge 6141.

WIRE FENCES ERECTED
LAWN CRAFT SHOP
2120 SUNSET BLVD. GLenoyle 0120.

SPECIAL ORDER BLANK

LOS ANGELES TIMES ANNUAL MIDWINTER NUMBER

"WESTWARD HO! EDITION," *An Alluring Invitation to Tourists*

Southern California and the Pacific Coast at the world's greatest travel playground—that's the roaring keynote of the 1928 MIDWINTER NUMBER. Southern California, having surpassed all expectations in growth and industry, now has a big new job—BRING THE WORLD TO HER! Besides selling the Coast to tourists, showing her 31 ranges in natural wonders, variety of scenery, highways, hotels, curative springs, sports, clubs and all the sights and diversions that appeal to travelers, the MIDWINTER NUMBER will tell the full and wonderful story of the marvelous year of 1927, its manifold developments, vast projects launched, records in all lines, and the INSPIRING FUTURE PROGRAM.

Wrapped, Addressed and Postage Paid 25¢ Any Part of U.S., Canada or Mexico

SET OF SIX BEAUTIFUL MAGAZINES

How To Order:

Write down names and addresses of friends whom you wish to receive the Midwinter Number. Send this list to The Times or any of its authorized agents TOGETHER WITH 25c FOR EACH NAME, and The Times will wrap, address, and mail (postage prepaid) a set of the six magazines to each name given, anywhere in U. S., Canada, or Mexico. (Other countries, 50c.) Those who prefer to do their own mailing may order at regular zone rates. See table of zone postage rates at bottom of this order blank. Price of Midwinter Number without postage, 15c.

Regular Times' subscribers may have the Midwinter Numbers charged to their regular subscription accounts, in which case sign your name at bottom authorizing us to make the charge.

SEND COPIES TO YOUR EASTERN FRIENDS— —ORDER IN ADVANCE—USE THIS BLANK

	NAME	STREET and NUMBER	TOWN or CITY	STATE
1				
2				
3				
4				
5				
6				
7				
8				
9				
10				
11				
12				

POSTAGE REQUIRED IF YOU MAIL COPIES YOURSELF
Zones 1 and 2 (up to 150 miles)..... 9c
Zone 3..... 12c
Zone 4..... 17c
Zone 5..... 22c
Zone 6..... 27c
Zone 7..... 33c
Zone 8..... 38c
NOTE: The above rates are for postage alone.

Regular Subscribers May Use This

LOS ANGELES TIMES:
Please send Midwinter Numbers to the people listed above and charge these to my regular subscription account.
Subscriber's Name_____
Street and No._____ City_____ State_____
(IMPORTANT: Subscriber must sign name and address here if copies are to be charged.)

OIL AND MINING

WELL BROUGHT IN AS YULE GIFT

Hobson Receives Present in Ventura Field

Flow of Thousand Barrels a Day Reported

Oil Has High Gravity With Plenty of Gas

VENTURA, Dec. 25. (Exclusive) A. T. Hobson, father of the new Hobson oil field on the west coast of Ventura, has received a worthwhile Christmas present in the shape of an oil well. This well is Hobson Fee No. 3, which was brought in yesterday by the Pan-American Petroleum Company flowing at the rate of 1000 barrels a day.

Official announcement from the field yesterday was to the effect that the well, when cleared of mud, began flowing at the rate of 1000 barrels daily with not a drop of water in sight.

It is producing, the announcement said, from only twenty-one feet of oil sand, declared recently by geologists to be "some of the prettiest sand ever seen in the State." Bottom of the hole is 2557 feet with the casing set at 2396 feet.

The well was cemented on the 12th inst., and the plug was drilled out Friday. When the well cleared up yesterday, it was flowing a high gravity oil with plenty of gas, according to reports.

ONYX PLANT CAPACITY TO BE DOUBLED

Large Eastern Contract Prompts Output Boost by Yavapai Company

MAYER (Ariz.) Dec. 25. (Exclusive) Onyx is beginning to be a material revenue producer in this section of Arizona. The Yavapai Onyx Company, W. O. Belford superintendent, has installed new machinery and is doubling its output, after securing an eastern contract for $450,000 worth of the stone. The company is to install a crushing plant, to utilize small and scrap material in the making of floor tile. A test of this use has been made already at Dubuque, Iowa, and the material has been found notably well suited for terrazzo and mosaic work. Several carloads of onyx chips already have been shipped to Dubuque from this point, under an initial order that should return the local company at least $100,000.

A new corporation here is the R. C. Onyx Company, which has started filling a 600-ton contract with an eastern factory. Its product is of especially fine quality.

The only other onyx deposit now being worked in Arizona is about fifty miles north of Phoenix in the Cave Creek section, where the Arizona Onyx Products Company has mines from which shipments are made to a factory in Phoenix.

DERRICK WRECKED

Work of Wind Delays Start on Flagstaff Wildcat

FLAGSTAFF (Ariz.) Dec. 25. (Exclusive)—Loss of a derrick, demolished by a terrific windstorm, has caused delay in spudding the well of the B. A. Gillespie Petroleum Company, east of this point, in the Canyon Diablo section.

A new derrick is being erected by a crew from Long Beach and drilling, with a rotary rig is to start in January. The derrick of the Sunshine well, ten miles northeast of the Gillespie, was also wrecked. This derrick has been rebuilt, and fishing has been started for recovery of a string of lost tools.

NEW OIL DISCOVERY ON MEXICO BORDER

PIEDRAS NEGRAS (Mex.) Dec. 25. (Exclusive)—Discovery of oil at a depth of 421 feet in a well drilled three miles south of Piedras Negras by A. Sandoval and associates has created much interest both on the Mexican and American sides of the Rio Grande. It is stated that the hole is full of oil with a showing of considerable gas. Piedras Negras is situated just opposite Eagle Pass, Tex.

UNION ACTIVE IN OIL FIELD

Campaign for Membership Reported as Being Waged Among Workers of Various Districts

Since the American Federation of Labor, in session here during October, declared its intention to conduct an active organization campaign among oil field workers, there has been an active membership campaign in progress in several California oil fields.

On the 9th inst., at the Labor Temple in Bakersfield, Kern River Local No. 19 of the International Association of Oil Field, Gas Well and Refinery Workers held an open meeting at which thirty-five new members were initiated.

This local has been functioning regularly of late with Lawrence Bebeau as president and H. O. Lash as secretary. The oil workers' union is reported as being unusually active in Ventura, where the Seaclff field is now undergoing brisk development.

At Bakersfield it is asserted that there are more than 500 oil-field workers, with the prospect of double that number when field work opens up on a broader basis early next year. The union is planning to organize these workers, and is devoting a great deal of attention to the organization of tool-dressers and other mechanics in the fields.

Reports from Bakersfield say that under its reorganization program the oil workers' union will be dedicated to a policy of maintaining amicable relations with employing companies, and will be devoted to problems affecting its members.

Those who are familiar with what took place in Kern county during the oil workers' strike of 1922 will remember that in their zeal to "maintain amicable relations with the employing companies" the strikers virtually took possession of several stretches of State highways—notably between Taft and Bakersfield, and from Bakersfield toward Los Angeles for perhaps twenty miles, and stopped practically every automobile to search for strikebreakers. Countless acts of violence, chiefly in the form of battery and assault with deadly weapons, marked the several weeks during which the strike endured.

It finally became necessary for the oil companies to close down the fields for the preservation of lives and properties, and commercial paralysis gripped several thriving cities in the Kern River and Sunset-Midway oil fields, when the pay rolls of several thousand workmen, upon whom the business houses were dependent for patronage, found themselves out of employment and had to break loose from long-established and valuable home ties and go to other States in search of employment.

QUICKSILVER PROPERTY IN NEW HANDS

Container Claims Group of Fish Lake Valley to be Worked by Owners

RENO (Nev.) Dec. 26. (Exclusive)—The B. & B. Quicksilver Company, controlled by E. L. Burney and associates, has acquired the Container group of three claims in Fish Lake Valley, and will work the property in conjunction with its Chrysler mine. The latter is producing a seventy-five-pound flask of quicksilver daily, with good ore reported to be showing in several places and the deposits apparently persisting to considerable depth. Work on the Container is to start at once. Construction of a twenty-ton furnace is to start as soon as weather conditions permit.

The Gold Circle Consolidated Mines Company, operating in the Gold Circle district near Midas, announces that approximately $450,000 will be expended on new developments in 1928. A long tunnel will be driven to develop the Elko Prince, Rex and Colorado Grande properties, and work centered on the June Belle ledge, paralleling the Elko Prince vein. The company is working the Missing Link, Jackson, Grant and other mines and producing about $35,000 monthly.

The Ramsey Comstock Company has purchased the ten-stamp mill formerly operated at Virginia City by the Mexican Mining Company, and is moving the plant to its holdings at Ramsey. Sinking of a winze from the 500-foot level is proceeding in ore, and the management states that reserves are sufficient to keep the mill running steadily several years.

On the Golden Rule group, located between the noted Flowery mine and Ramsey, the Rosetta Divide Company reports discovery of an ore body three to four feet wide at surface, sampling $15 to $20 per ton in gold. The ledge has been exposed for thirty feet and is considered an important strike by the management. Installation of equipment is being rushed, preparatory to sending the shaft to a depth of 150 feet. At that point the company expects to recover the main ore body.

MINE GROUP TAKEN OVER AT KINGMAN

Properties in Wallapai Mountain Area Optioned to Coast Capital

KINGMAN (Ariz.) Dec. 25. (Exclusive)—An option of $125,000 has been taken by coast oil capital upon a large group of claims in the Wallapai Mountains, directly south of Kingman. Included are the Southern Cross; Jean and La Marsellaise groups. The deal was made by N. E. Guyot and L. L. Wallace, representing the prospective purchasers.

Ten tons of three-ounce gold ore has been brought to the Kingman sampling works by Merrifield and Cummings, who have a lease on the Foothills claims near this city.

A sample of fourteen inches in the face of a drift on the 200-foot level of the G. A. R., at White Hills, shows a valuation of $766 in silver and gold, this reported to be constant for fifteen feet of drifting. The drift, now nearly 100 feet long, started in the exploration of a knifeblade seam.

At Oatman, Sunnyside is sinking a winze in its ore body from the 535 level and is reported in high-grade ore for twelve feet or more of depth.

Within a few days it will cut the Eureka vein, toward which the United Verde Copper Company has been driving from the Lucky Boy shaft. As soon as the vein is struck, drifting will be started in both directions.

Sunnyside Acts to Put Stock on New York Curb

The Sunnyside Consolidated Mining Company of Los Angeles is reported to be arranging to list its capital stock on the New York Curb, having taken over the Telluride mill in order to comply with the requirements of the listing committee.

The mine is reported to be in a satisfactory physical condition. A telegram from the company's Oatman, Ariz. office, says:

"Vein shows important improvement. Green quartz is showing to a width of twenty-four inches, having appearance of widening to large ore body. Samples assay $33 in gold per ton after eliminating specimen ore."

This report is confirmed by President Charles B. Palmer, who says that the winze being sunk on the ore shoot from the 535-foot level is rapidly making depth, some of the ore being as rich as any yet found in the district.

Kommers Made Head of Taft Mine Chapter

BAKERSFIELD, Dec. 25. (Exclusive)—O. A. Kommers, president of the Kern County Chamber of Commerce, has been elected president for 1928 of the Taft chapter of the Chamber of Mines and Oils. Mr. Kommers is Midway district manager of the San Joaquin Light and Power Corporation. He succeeds John Stevens of the Associated Oil Company as head of the chapter.

L. P. Brandel, superintendent of the Pan-American Petroleum Company operations in the Elk Hills, was elected vice-president of the chapter, and John Alden of the United States Geological Survey was elected secretary.

Conditions at Pima Wildcats Held Favorable

SAFFORD (Ariz.) Dec. 25. (Exclusive)—Work is going forward in drilling two wells of the Trumbull-Proctor Company in the Gila Valley near this point. At the Pima well the drill is approaching 700 feet, in what is called encouraging formation, and the well near Ashurst is nearing 500 feet.

The Bear Springs Oil and Gas Company and the Pinal Oil Company, organized mainly in Globe and Miami, have secured two government permits to drill in Southern Graham county fifteen miles north of Bowie.

Authority has been given by the State Corporation Commission to the Whitlock Oil Company of Phoenix to sell to its stockholders 119 shares of capital stock at $100. The money is to be used in further development of a well near Bowie, wherein traces of oil were found a fortnight ago.

TWO FIELDS IN OIL SPOTLIGHT

Deep Zone on Signal Hill of Chief Importance

Associated Wildcat Project at Rivera Second

Latter Has Oil Showing But Continues Drilling

The attention of the oil industry in the Los Angeles Basin is divided between two objects at present—one of these is the deep zone at Signal Hill, where is concentrated the principal drilling activity of the State, and the other is the Patterson No. 1 wildcat well at the Associated Oil Company, at Rivera.

In the Signal Hill deep zone, the interest lies chiefly in the problem of how much oil is going to be the immediate result. During the past week there was practically no change in the Long Beach output, only one or two small wells being brought in, and these being deepened jobs.

In the case of the Patterson well, interest has been keen because of the apparently well authenticated fact that the hole really has had oil-sand showing, and the undoubted fact that the well has been getting its marker formations about 100 feet higher than in previous wells.

The Patterson No. 1 has had showings of oil and gas in the ditch, and it is reported reliably that cores have shown oil sand. This is not made public by the Associated Oil Company, which has shut down on its earlier policy of reporting full details regarding the well, but does admit a considerable degree of optimism in connection with the Patterson.

The showings, whatever they were, apparently were not sufficient to warrant a test, inasmuch as the crew is still drilling ahead, with hole down about 4200 feet.

PROMISING ORE STRIKE REPORTED

Find in Belmont Copper Mine at Superior Said to Carry Good Values

SUPERIOR (Ariz.) Dec. 25. (Exclusive)—Encouraging information is being given out by the conservative Belmont Copper Mining Company concerning the development of its property near this point. Down to about 1500 feet, the work has found good values in silver-lead ore, carrying gold, zinc and a little copper. Of such ore the statement is made that at least 75,000 tons already are blocked out. On the 1050-foot level work is being pushed on a five-foot ledge of high-grade milling ore. Drifting is being vigorously prosecuted on the fourteenth and sixteenth levels. On the lowest level the work appears to be running into copper.

In this, the history of the mine would follow that of the Magma, which got high assays in copper only at considerable depth. In order to provide an assured income, the company now is preparing to install a milling plant, with provision of selective flotation for the refractory elements.

Cliff Carpenter, president of the Arizona Magma Mining Company, states that he has secured eastern funds for development of the company's property in this district.

In a drift on the 600-foot level of the mine of the McGinnell Copper Company, the seven-foot ledge is reported to carry 6 per cent copper and thirty-five ounces silver.

GOLD KING PROGRESS REPORTED

Consulting Engineer at Mine in San Bernardino Tells of Developments

F. W. Remy of Los Angeles, consulting engineer for the Gold King Mining Company, with valuable mining holdings twenty-three miles northwest from Fenner, in San Bernardino county, has just returned from an inspection of company holdings, stating that the working shaft is being deepened from the 300 to the 400-foot level of the mine, and that upon reaching that horizon, drifts will be run both ways from the shaft in the blocking out of ore bodies.

On the 100 to 300-foot levels, Mr. Remy says, a considerable ore tonnage has been made available for shipment or milling. From this source, he reports, carload shipments have been made in the past, the ore assaying up to $180 to the ton in gold content. In shaft sinking, which is in ore of an average value of $30 to the ton, the vein is about three feet in width between walls, with values averaging approximately $30 to the ton.

The company has practically completed the installation of a twenty-five-ton Gibson balanced-rod mill, which is scheduled to go into regular commission within thirty days.

PLACER MINING REVIVAL NOTED

Report of Riverside County Find Stirs Interest

New Channel Held Located in Quail Springs Basin

Discoverer Pans Over $2000 During Past Summer

A revival of interest in gold placer mining in the Southwest follows the report of John Samuelson of Pomona, a veteran placer miner, that he has discovered a new channel in the Quail Springs basin four miles south of Twenty-nine Palms, in Riverside county, where he located 160 acres of Twenty-nine Palms, in Riverside

Last summer Mr. Samuelson was engaged in proving up the value of this new find. Using a dry washer in handling surface material he cleaned up in excess of $2000 within a period of three months, at the same time sinking a number of shafts on the bar. The grass-root gravel, Mr. Samuelson says, ranged in value from $6 to $20 in gold to the cubic yard, the gold bars consigned to the mint being paid for at the rate of $20 an ounce.

In shaft-sinking bedrock was found at a depth of twenty-eight feet, the gravel panning pay from bedrock to the surface, there being no overburden to remove. According to Samuelson the average of the gold content of the gravel exposed by the shafts has not been fully determined, but concentrates resulting from panning, when submitted to assay tests, returned values ranging from $18.19 to $114.40 to the ton. Some values in platinum are present in the gravel. Mr. Samuelson reports, which may prove to be an important factor in mining operations.

A third interest in this discovery has been sold to J. C. Wilcox and L. W. Sutherland of Los Angeles, who assisted Mr. Samuelson in shaft-sinking and other exploratory work. It is possible a company may be formed for the operation of the diggings, in which event steam shovels will probably be used in handling the gold-bearing gravel, as water can be piped by gravity from a source available about a mile distant.

The Quail Springs basin, it is asserted, was the scene of considerable activity in placer operations eighteen years ago, when fourteen dry washers were used in gold recovery, but Mr. Samuelson is satisfied that he has found the true channel and source of the gold.

EAST KERN OIL FIELDS SURVEYED

Lands Recently Leased and Now Being Tested Total 2989 Acres

BAKERSFIELD, Dec. 25. (Exclusive)—Lands leased within the last week or so for oil-development purposes in the east-side areas of Kern county now being tested by prospect wells comprise 2989 acres, according to a recapitulation made today by Earl E. Price of the Oil Land Map Company. The leasing program in the Edison, Comanche Point, Fruitvale, Union Avenue, Greenfield, Poso Creek and Semitropic districts was surveyed in the report by Price.

Lessees acquiring oil rights on properties in the Edison area recently include C. B. Wrightsman, Ray R. Clemens, W. A. Dudley, Tod Mosier, George W. Shearer, the General Petroleum Corporation, California Petroleum Corporation, George F. Getty, Inc., the Bankline Oil Company, Shell Company of California, Superior Oil Company and the Universal Oil Company, the recapitulation shows. Tracts leased recently in this locality aggregate 1068 acres.

The Standard Oil and Shell companies leased 880 acres in two parcels in the Semitropic district, and Standard has obtained a lease on 640 acres in the Poso Creek area, comprising Sec. 16, 26-27. The Shell company and Charles W. Bloemer of Bakersfield are new lessees in the Fruitvale district, where the Pacific Eastern Production Company is drilling a prospect well.

Sixty acres have been leased for oil-development purposes recently in the Comanche Point area, forty acres near Greenfield and seven and one-half acres in the Union-avenue district south of Bakersfield, Price reported.

FRIGHT OF CHILDHOOD KILLS WOMAN OF 40

LONDON, Dec. 25. (Exclusive)—Because Miss Elizabeth Gillard, 40 years of age, was frightened by a playful policeman when she was a child of 5 years of age and was haunted by the memory of a police uniform, she is dead today.

The woman died of fright when a police officer visited her dairy farm to warn her that she must not move her cows without permission because of an outbreak of foot-and-mouth disease. She swooned after the officer left and died without regaining consciousness.

COPPER ORE REFINERY ON MINE SLATE

Phelps Dodge Company Considers Erection of Plant in Southwest

BISBEE (Ariz.) Dec. 25. (Exclusive)—Announcement has been made by Walter Douglas, president of the Phelps Dodge Corporation, that the erection of a copper refinery is contemplated by his company somewhere in the Southwest, probably El Paso. It has been suggested that a plant of this sort might mean manufacturing at the same point of various copper products, for little would be saved in the way of freight by elimination of the small percentage of foreign material now shipped in copper bars from Arizona to Atlantic coast refineries.

A ten-year lease on the entire holdings of the Leadville Mining Company, at Courtland, has been given the Holmes Copper Company, which is planning extensive development work.

Calumet and Arizona has found a large quantity of high-grade lead ore in the Hiltano mine, east of Tucson, operated under bond.

John E. Penberthy, for a number of years connected with the Phelps Dodge and Shannon Copper companies, has left Douglas for South Africa, where he will be associated with the Union Miniere du Haut Katanga, which has mines and a smelter at Elizabethville, in the Belgian Congo. The company has a number of American engineers on its operating staff.

Harry A. Clark, general manager of the Calumet and Arizona Mining Company, has been elected governor of the Arizona chapter of the American Mining Congress. W. B. Gohring of Phoenix, former superintendent of Calumet and Arizona operations in Bisbee, has been re-elected secretary of the chapter.

MINE BUYS AUXILIARY FOR POWER

United Republic Plans to Bring Equipment of Mine Up to Date

The United Republic Gold Mines Company of Los Angeles, in bringing its mine equipment and milling plant up to date in power drive, has purchased the auxiliary plant formerly used by the United Verde extension of Jerome, and this is now being moved and will soon be installed at the United Republic's Century mine near Kingman, Ariz.

This plant which, it is stated, is practically new, includes a 250-horsepower Diesel engine in its equipment, and a 250-horsepower electric generating plant, together with switchboard and full-starting equipment. When reconstructed at its new site the mine and milling machinery will be completely motorized. This, it is said, will constitute one of the most modern mining and milling plants in Arizona.

The oil flotation mill, of 150-ton daily capacity, also nearly new, and which was acquired from the Oatman United Mining Company, and moved to the Century mine, is now practically reinstalled, and is expected to go into regular commission early in January in the treatment of silver, lead, wold and copper ores, large tonnages of which, it is reported, have already been opened up in the mine workings. A fine body of lead carbonate ore, it is said, was uncovered while excavating the foundations for the plant.

NEW STORM CLOUD MILL OPERATING

Plant in Prescott Field Reported Handling Fifty Tons of Ore Daily

PRESCOTT (Ariz.) Dec. 25. (Exclusive)—A flotation mill, purchased in Los Angeles, is handling fifty tons of ore a day from the pioneer Storm Cloud mines, adjoining the Senator, south of Prescott.

Belief is expressed that the main vein of the Senator continues into the Storm Cloud, and there is to be prospecting to demonstrate whether this is a fact. Storm Cloud operations are financed by a Los Angeles and eastern corporation, headed by Bluford H. J. Balter, with the mine in charge of H. G. Humes.

A fifty-ton mill is to be placed by H. James of Prescott on his Gypsy King mine in Hassayampa district. His ore is reported to average $40 a ton in gold, silver and copper.

The Sheldon Company, in the Walker district, is enlarging its main shaft and will sink from the present 850-foot level to 1250 feet, with three intermediate stations. According to G. D. French, superintendent, the ore averages about $15 a ton and is readily reduced in a 200-ton flotation mill, equipped for separating the copper, silver, gold and lead values. This mill is to be in operation again by April 1. Concentrates are shipped to the Magma at Superior.

NOVEMBER DATA GIVEN FOR KERN

Output in Month Shows Drop of 136,061 Barrels

Total Wells on Production Reported as 6135

Midway Sunset Figures Lead All Other Fields

BAKERSFIELD, Dec. 25. (Exclusive) Production of oil in the leading fields of the San Joaquin Valley decreased a total of 136,061 barrels in November under the figures for October this year, according to compilations made by the American Petroleum Institute at its Pacific Coast office. The total production for November was 4,739,-937 barrels against 4,864,998 for October, a daily average decrease of 917 barrels. The daily average for November was 156,880 barrels.

Production came from 6135 wells on the producing list of which 2860 are in the Midway-Sunset districts, 1341 in Kern River, 983 at Coalinga, 317 at McKittrick, 276 at Lost Hills and Belridge, 224 at Elk Hills, 90 at Wheeler Ridge, 3 in the Mount Poso field and 1 at Round Mountain.

Production was divided by fields as follows: Midway-Sunset, 2,441,006 barrels; Elk Hills, 744,170; Kern River, 673,602; Coalinga, 575,466; McKittrick, 150,513; Lost Hills-Belridge, 115,307; Wheeler Ridge, 28,806; Mount Poso, 3565 and Round Mountain, 1500.

During November there were sixteen wells completed in the Kern River field with a combined initial daily output of 3010 barrels. In the McKittrick field two wells were completed with initial daily yield of 112 barrels, while the Elk Hills and Wheeler Ridge districts finished one well each with initial daily production of twenty-five and forty barrels, respectively.

There were twenty-nine new rigs erected during the month and forty-four wells were under course of drilling. The bulk of the activity is centered in the Kern River field where eighteen rigs went up and eighteen wells were under active drilling.

Only two abandonments were reported from the drilling list. These are located in the Round Mountain and Midway areas.

PROGRESS REPORTED AT TESTS

Round Mountain Wells of Shell and Honolulu Making Good Headway

BAKERSFIELD, Dec. 25. (Exclusive)—Good progress is reported in the two test wells now drilling in the Round Mountain oil field, where the discovery well, Elbe No. 1, recently produced at "the rate of 600 barrels daily after being cleaned in for a long period. The new wells are being drilled by the Shell company and by Honolulu Consolidated Oil Company, which have gained control of the bulk of the field.

Shell is drilling ahead at about 800 feet in its No. 1 well on the Lucy E. Jewett lease in Sec. 29, 32-32, and Honolulu Consolidated has reached a similar depth in its No. 1 well in Sec. 20, near the discovery hole, according to reports from the field today.

Drilling is still suspended in the two wells on Sec. 18, taken over by Honolulu Consolidated, pending settlement of a question raised some time ago regarding validity of drilling rights. Operations in these wells will be resumed when current litigation is adjudicated, it was said.

The Shell company is drilling ahead at about 4000 feet in the deep test of the field, Elbe No. 6 well, on the Freeman lease, and Honolulu Consolidated is continuing operations with casing set at 1500 feet in the Elbe No. 5 well, according to latest reports.

World Company Pays Dividend

Officials of the World Petroleum Corporation reported Saturday that they authorized the payment of a 10 per cent dividend on the capital stock, payable as of the 18th inst. The corporation has been organized only eight months, according to the announcement.

TEN NEW LEASES ON FILE IN KERN

BAKERSFIELD, Dec. 25. (Exclusive)—Ten new oil leases covering suburban residential lots and more than 400 acres of sectionized land in several potential and prospective oil districts of Kern county, have been filed for record here. The leases cover parcels of land in the Edison, Wasco, Union avenue, Fruitvale, Jasmine and Bakersfield districts.

WILDCAT OF SHELL IN GOOD SHOWINGS

The Shell Company is reported to oil showings in its Strathern No. 1 wildcat adjacent to Strathern Station, in Ventura county. The depths of these showings are between 1000 and 1800 feet, and are believed to be the best ever found in that locality.

NOTED ARIZONA MINE REOPENED

Poland Gold Property Taken Over by New Group

Small Mill Being Erected on Estate Near Mayer

Experimental Plant Designed for Refractory Ores

MAYER (Ariz.) Dec. 25. (Exclusive) The famous old Poland property here again is to be operated by the Poland Mines, Inc., a corporation organized in Phoenix with L. M. Matthews president and J. Early Craig as secretary. An experimental flotation mill is being erected on the property for operation in January, under the direction of William Probert, it is stated that about 75,000 tons of milling ore already are on the dump and much more than that could be blocked out for stoping within the mines.

Assays run from about 12 oz. to a ton in gold. About 4000 feet of tunneling and lateral work has been done within the property, which was operated for years by the Poland-Murphy interests, which also controlled the Congress, Stone & Tombstone Consolidated and other noted Arizona properties, and is considered of such importance that a branch of the Santa Fe railroad was built to its milling plant. Now an 8000-foot tunnel was driven through a mountain ridge to connect the mill with the mine at Mudhole property in the Walnut district. The Murphy interests did work in 1907, following general financial complications, and demonstration that the milling plant was not adequate to secure the values in the refractory ores struck at depth.

Near the Poland is the Silver King mine, on which rich ore was noted following discovery of rich ore at seventy-five-foot depth. At 100 feet the shaft in which the ore was found will intersect a tunnel which is being driven toward the mine. The mine is being operated by the Yavapai Silver Company, Paul Brown manager.

Shipments are being made under lease from the Blue Bird mine of the Southwest Metals Company.

EIGHT NEW WELLS STARTED IN KERN

BAKERSFIELD, Dec. 25.—(Exclusive)—With eight new wells started in during the past week in the oil fields of Kern county the total number for the year has reached 1000. Five tests for wells in the field this week brought the year's total to 1008, work to 815, while deepening and reworking jobs numbering five boosted the yearly total to 200.

TURKEY AREA BOOMS

SAN ANTONIO (Tex.) Dec. 25. (Exclusive)—The plains district of West Texas, hitherto not thought of as adaptable to turkey raising, has proved itself in a new industry this year, according to R. E. Whitsett of the West Texas Chamber of Commerce. Between 150 and 175 carloads of turkeys valued at $600,000 have been shipped from this district this season.

MAGIC CITY RISES FROM OIL

McCamey, Cross-Road Village in Texas Year Ago, Now Well Supply Center of 30,000 Persons

McCAMEY (Tex.) Dec. 25. (Exclusive)—Within a twelve-months period McCamey has been transformed from an embryonic village which had its birth only a few weeks before into the second largest oil field supply center in the United States. It is exceeded in this respect only by Tulsa, Okla.

From a little more than a score of population McCamey has grown to be a city of 30,000 people. Its marvelous increase of population and development of its business enterprises are due to the exploitation of the adjacent oil fields. Doing business in McCamey at this time are thirty large oil field supply houses. Sixteen major oil companies make their headquarters here, each having its own separate, permanent camp.

Hundreds of motor trucks are employed in hauling machinery and supplies to the oil fields. More than 1000 men are employed in operating these trucks. The oil field supplies consist of drilling machinery and parts, engines, spudders, cables, drills, casings, pipe and innumerable other things that are required in drilling operations. More than 700,000 barrels of oil are shipped from McCamey in tank cars each month, and running out of here are five oil pipe lines. The rail shipments are over the Kansas City, Mexico and Orient. This movement, together with other kinds of freight in and out of McCamey, is bringing the Kansas City, Mexico and Orient a gross revenue of approximately $1,000,000 a month from this one station. To accommodate the enormous traffic the railroad yards here have been enlarged until they now contain twelve miles of track.

Not all the business and industrial activity has to do with the oil industry. The city has reached a size when it is attracting various other lines of activity in order to supply the wants of the people. Although it is situated in the heart of a semi-arid region, which heretofore was thought to have no agricultural possibilities, it is now proposed to reclaim large areas of this land by means of irrigation. It is hoped by the promoters of this and other development projects to ultimately make McCamey independent of the oil industry when the oil fields shall have been exhausted.

Comparison of California's Daily Oil Production

Average for Week

District	Week ending Dec. 24 1927	No. of Wells	Week ending Dec. 17 1927	No. of Wells	Week ending Dec. 25 1926	No. of Wells	Week ending Dec. 26 1925	No. of Wells
Long Beach	112,000	651	113,000	650	95,500	727	110,000	591
Midway-Sunset	81,000	2,861	81,000	2,860	92,500	2,988	97,000	2,911
Huntington Beach	60,000	597	60,000	598	101,000	436	44,500	343
Ventura Avenue	52,500	106	53,500	105	56,000	74	30,000	49
Seal Beach	44,500	132	45,500	131	11,500	5	....	....
Santa Fe Springs	38,000	322	38,500	322	45,000	336	51,500	352
Inglewood	31,500	227	31,500	226	39,000	207	66,000	165
Torrance	20,500	653	20,500	654	26,500	656	32,000	606
Dominguez	14,000	73	14,000	74	19,500	76	26,000	64
Rosecrans	9,000	117	9,500	117	14,500	140	22,000	112
Balance of State	156,000	5,540	156,000	5,538	166,000	5,696	152,000	5,869
Total for State	621,000	11,279	625,000	11,265	669,000	11,541	631,000	11,062

FOUR ACES' STRIKE SECURE

Flooding the mine intentionally after making a sensational strike in rich gold ore, officials of the Four Aces Mining Company are enjoying the holidays without fear that "high-graders" will plunder the property while the mine is temporarily closed.

While the Four Aces mine near Forest Hill in Placer county—formerly known as the Three Queens—has recently been the scene of a number of rich discoveries, nothing like the sensational strike of a few days ago has ever been chronicled in the State, according to President L. B. Longnecker, who is exhibiting at the company's office in the Roosevelt Building a specimen of white quartz, as large as a man's head, that is literally plastered with leaf gold, containing approximately $2000 in the yellow metal; this piece representing a value of about $200,000 to the ton. The discovery was made in a seventeen-foot cross-cut from the drift from the winze level, 320 feet from the surface, and consists of a twenty-four-inch shoot in a large body of shipping and milling ore.

Next Thursday the company will begin unwatering the mine, which will not take long when, according to J. W. Garrity, vice-president and treasurer, a five-stamp unit of the ten-stamp mill will then be devoted to the treatment of rich ore, the pulp from which, containing native gold, will be handled by barrel amalgamation.

IN THE EARTH

NOTED ARIZONA MINE REOPENS

Poland Gold Property Taken Over by New Group

Small Mill Being Erected at Estate Near Mayer

Experimental Plant Designed for Refractory Ores

MAYER (Ariz.) Dec. 25. (Exclusive)—The famous old Poland property again is to be operated by the Poland Mines, Inc., a corporation organized in Phoenix with L. M. McKinley as president and J. Early Craig as secretary. An experimental twenty-ton mill is being erected on the ground for operation in January, under the direction of William Prichett. It is stated that about 77,000 tons of milling ore already are on the dump and much more than that quantity is blocked out for stoping within the mine.

Assays run from about $7 to $... a ton in gold. About 4500 feet of tunneling and lateral work has been done within the property. It was operated for years by the Frank M. Murphy interests, which also controlled the Congress, Silver Bell, Tombstone Consolidated and other noted Arizona properties, and was considered of such importance that a branch of the Santa Fe Railroad was built to its milling plant, while an 8000-foot tunnel was driven through a mountain ridge to connect the mill with the company's Mudhole property in the Walker section. The Murphy interests stopped work in 1907, following general financial complications, and demonstration that the milling plant was not adequate to secure the values from refractory ores struck at depth.

Near the Poland is the Blue Bell mine, on which added activity is noted following discovery of $135 ore at seventy-five-foot depth. At ... feet the shaft in which the ore was found will intersect a tunnel that is being driven toward the main vein. The mine is being operated by the Yavapai Silver Company, Fred Gibbs, manager.

Shipments are being resumed under lease from the Blue Bell mine of the Southwest Metals Company.

EIGHT NEW WELLS STARTED IN KERN

BAKERSFIELD, Dec. 25.—(Exclusive)—With eight new wells spudded in during the past week in the oil fields of Kern county the total number for the year has reached 214. Five tests for water shut-off for the week brought the year's total for this work to 315, while deepening and redrilling jobs numbering five increased the yearly total to 246.

TURKEY AREA PROVED

SAN ANTONIO (Tex.) Dec. 24. (Exclusive)—The plains district of West Texas, hitherto not thought of as adaptable to turkey raising, has proved itself in a new industry this year, according to E. H. Whitehead of the West Texas Chamber of Commerce. Between 150 and 200 cars of turkeys valued at $600,000 have been shipped from this district this season.

Greetings

Howard G. Rath Company
Established 1910
INVESTMENT SECURITIES
Members L. A. Stock Exchange
512 Pacific Mutual Bldg. Los Angeles
Telephone TRinity 1164

Attractive Preferred Stocks
Several issues Listed on the Los Angeles Stock Exchange Offer Attractive Possibilities at Present Levels.
Consultation Free.
Stock Department
Banks, Huntley & Co.
Members Los Angeles Stock Exchange
1212 Stock Exchange Bldg.
PHONE TRINITY 9161

A. M. Clifford
Investment Counselor and Financial Analyst
"No Securities to Sell"
Advises with clients upon Bond and Stock Investments.
Specializes in periodic reviews of clients' investments ... advisable measure.
Conducts special investigations and analytical research work.
Booklet upon request.
Stock Exchange Building Los Angeles

WE WILL SELL:
BELLVIEW
JULIAN NO. 1
PETITFILS
WE WILL BUY:
PETITFILS
WEST. OIL & REF.
L. A. INCOME PROP.
... L. JAMESON & CO.
Members L. A. Stock Exchange
... 727 Security Bldg.
FAber 4409

UNLISTED DEPARTMENT
WANTED
FOR SALE
Subject
D. G. Grant Company
formerly
J. J. Doran Company
205-6 Citizens National Bank Building
Members Los Angeles Stock Exchange
MUtual 5167

Richfield Oil Company of California
A BULLETIN of recent information concerning the Richfield Oil Company of California, with particular relation to the Common Stock which is now listed on the New York Stock Exchange, will be mailed upon request.
TRinity 6041
BOND & GOODWIN & TUCKER
INCORPORATED
TITLE INSURANCE BUILDING
LOS ANGELES
SAN FRANCISCO SEATTLE PORTLAND

For Sale (Subject)
NO. AMERICAN BOND & MORTGAGE
10 Pfd. @ $75.00
WANTED
S. W. STRAUS BONDS
(ALL ISSUES)
... FEINSTEIN & Co.
... Loan Mortgage Bldg.
8th and Spring
VA5909 TU1602

Members Los Angeles Stock Exchange
... GY & BENCHLEY
Listed & Unlisted Stocks
... 9986 Phone TU 7079
... 420 Stock Exchange Bldg.

...-Lambert Co.
Complete Brokerage Service
... L. A. Stock Exchange Bldg.
VanDike 1071

LOCAL STOCKS LOANS
BOUGHT, SOLD, QUOTED
ON ACCEPTABLE SECURITIES
... & Company
... S. Spring, Los Angeles

... Hunting Made ... Through Times Ads

Last-Minute News From Petroleum Fields and Marts of Trade

TRINITY PLACER TO HAVE DREDGE

Project of Madrona Gold to be Ready in June

Revival of Old French Gulch District Reported

Angelenos Start Production at Hinds Diggings

REDDING, Dec. 25. (Exclusive)—Building of a gold dredger by the Madrona Gold Dredging Company is proceeding at Junction City, Trinity county, with the craft scheduled to go into commission next June. The dredge will be 110 feet long by fifty-two feet wide, and equipped with seventy-two nine-cubic-foot buckets. The company owns an extensive acreage of placer ground along Trinity River, with sufficient material said to be available to keep the dredger working several years.

The old French Gulch district, northwest of Redding, is showing a pronounced revival. The mill at the Milkmaid is running steadily on good ore, and the main tunnel of the Niagara group has been driven over 3000 feet, with the management confident that the main ore-zone will shortly be intersected. Niagara ranks among the oldest gold mines in California. Work is also proceeding on the Halcyon, Sybil and Three Sisters groups.

Controlled by Roy G. Mead and J. H. Richardson of Los Angeles, the Hinds placer mine near Placerville has been equipped with sluices, pumps, pipe lines and surface machinery and production of gold has begun. The property is believed to contain part of the famous Newton channel, which produced millions in placer gold in pioneer days. A rich deposit was recently uncovered and the outlook is considered good for a long era of profitable mining.

The Meadow Lake Mines Consolidated has been formed by Los Angeles, Sacramento and San Francisco investors, with a capitalization of $2,500,000, to operate several groups of gold properties in the old Meadow Lake district of Nevada county, above Nevada City.

The acquired holdings include the Excelsior, Union, Gray Eagle, Monte Carlo and other properties noted for production of rich ore over sixty years ago. The company plans to mill the ores by a new process, and to devote chief attention to the development of large bodies of low-grade quartz.

BARNUM PLOWED WITH AN ELEPHANT

P. T. Barnum was a showman even in his recreations. One day the passengers on the railroad near Bridgeport observed with amazement a full-grown elephant, guided by a keeper in oriental costume, sedately plowing Barnum's corn lot. This amazing agricultural innovation resulted in comment and discussion all over the country and even abroad. Letters poured in begging for information about the practicability of the elephant as a farm animal.

One Gid Thompson, who had "farmed it for thirty-five years," smiled at the talk and refused to share in the excitement. He knew Barnum; making his way to Iranistan, Barnum's estate, he asked to see how the elephant worked. After some attempts to put the farmer off, Barnum took him to the corn lot. Followed some moments of observation. Then the farmer asked:

"What'd you bring him here for?"

"To plow," Barnum replied meekly.

"To plow, eh? Don't talk to me about plowing. That ground's so soft I thought I'd go to China. No, sir, you don't humbug me. You got some other reason for bringing that elephant up here. Now what is it?"

"Don't you see for yourself that I am plowing with him?"

"Nonsense! Never pay—eat more'n he earns. He can't draw as much as my two pair of oxen and he'll eat more'n a dozen pair."

"That's where you're mistaken, Thompson," Barnum answered gravely, "that animal can draw more than forty yoke of oxen and he pays me well for bringing him here."

"Forty yoke! Perhaps. I don't want to doubt your word—but—anyway, I'd just like to know what he can draw."

"He can draw the attention of 20,000,000 Americans to Barnum's Museum," the showman replied, with a chuckle.—[Boston Globe.

READY HELPERS

Justly described as the maid of all work, Berlin's fire department added another credit mark to its list of heterogeneous accomplishments when, in response to an emergency call recently three fire wagons dashed up to the designated house with two oxygen containers. The S.O.S. signals had been sent out by a doctor who with the assistance of a colleague was performing an operation in the course of which he suddenly discovered that he did not have a sufficient supply of the reviving gas for his immediate requirements. As the lateness of the hour precluded his getting a fresh supply of oxygen elsewhere, he bethought himself of the ever-reliable fire department, which arrived promptly on the spot with the desired article.

WISE JUDGE

When called upon recently to settle a quarrel between two Jewish women, a London magistrate handed a copy of the Bible to the official interpreter, saying: "Take these women out of court and read them the One Hundred and Thirty-third Psalm. One of the women has only a limited knowledge of English. Translate it for her into Yiddish." Later, the interpreter returned to court and reported that the magistrate's scheme had been entirely successful. The first sentence of the psalm reads: "Behold, how good and how pleasant it is for brethren to dwell together in unity."

UNUSUAL AD

An advertiser in the Daily Dartmouth, the college's paper, found honesty to be the best policy. He advertised: "Coupe for sale. Ready to fall apart; price exorbitant. Buy it and you will always be sorry," and sold his car immediately.

See the country from Vancouver to Mexico by reading the Midwinter Number of The Times, out January 3.

RARE MINERALS, METALLURGY, CHEMISTRY

Qualitative analysis will be given in this department of The Times to correspondents on ores and minerals free of charge. Make each sample of an ounce or so in weight. Be sure to write a letter stating what tests are desired and give the approximate locality from which samples were taken. Do not pulverize the specimens. Give your name and address on paper wrapped with samples.

Chiefly Calcite

BARSTOW, Dec. 7.—Question: Will you kindly classify for me the few samples of rock I am sending you and advise if they seem to be of commercial value. The translucent milky pieces are float, while the rest came from a small ledge I have uncovered about nineteen miles from Daggett, Cal. S.

Answer: The milk-white specimens are calcite (lime carbonate.) The yellowish-brown samples are impure lime carbonate carrying a little gypsum and boron traces. Commercial values represented by the samples are problematical, and, a small ledge of matter that might be used as Marl would scarcely pay to dig it out.

Hillside Hangout

ARLINGTON, Dec. 7.—Q.: There is any amount of "cat gold" around here—with a yellow sheen, with other microscopic mica of a silvery sheen, and no sheen at all; it can all be crushed into an impalpable mass with the ends of the fingers. The inclosed sample trickled down from the walls of a hole in the side of a bank, which was used in lieu of a stovepipe about three months, in which a highly resinous brush was burned, creating an intense heat, seems different! The wish is father to the thought that it may contain flour-gold, since it still retains its luster and is rather tougher than native pyrite and micaceous matter. I am sending a stamped envelope which you can send a reply in, only in the event there are values indicated. I am used to silent treatment and it is more eloquent than words and less expensive, so why waste postage? "DESERT RAT."

A.: The samples carry carbonaceous matter; traces of magnetite; iron-manganese oxides; aluminum silicate and silica. The silvery-lustered microscopic particles are muscovite, and the golden-colored stuff is vermiculite (variety Jefferessite,) which burns into a yellowish color. Native gold absent.

Not Chalk

IMPERIAL, Dec. 8.—Q.: I am sending under separate cover a piece of rock or chalk for analysis. Thanking you for past favors. X.

A.: The sample carries no lime carbonate (chalk variety.) It seems to be a conglomerate of microscopic matter and reacts for silica; aluminum silicate and low percentage of magnesium silicate. It is probably, in part, tufaceous rock.

Two Samples

LOS ANGELES, Dec. 8.—Q.: Herewith two specimens for classification. No. 1 in small ledge occurring in schist. Locality, Amelia mining district, Kern county. No. 2—large dyke in same district, but four miles from No. 1, and again—thank you. M.

A.: Sample No. 1 is chiefly hydrous iron peroxide (limonite.) It reacts slightly for lead, zinc and antimony. No. 2 is impure lime carbonate containing limonite, with more or less lime and lead. Not tested for antimony.

Chiefly Magnetite

LOS ANGELES, Dec. 9.—Q.: This sample was found near San Gabriel, Cal. Please analyze it for ilmenite, magnetite, platinum and monazite. T.

A.: Ilmenite found in very low percentage. Quartz, feldspar, garnet and calcite, each and all in microscopical sizes and traces. Monazite sand absent.

Typical Hornblende

LOS ANGELES, Dec. 10.—Q.: This mineral obtained in Los Angeles county. Please analyze for anything of commercial value. L.

A.: The rock sample carries no Tin, and flake Platinum is absent.

Not Infusorial Earth

SAN DIMAS, Dec. 10.—Q.: Please give us classification of the sample herewith in your "In the Earth" column. Can you suggest a use for it? Thanking you for your kind attention to this. S and M.

A.: The sample appears to be a decomposed igneous rock. It should be analyzed quantitatively if a positive determination is required.

Dolomite and Hematite

LOS ANGELES, Dec. 11.—Q.: I am sending you under separate cover two samples of rock which I would like to have your report on in the "In the Earth" column of The Times. These samples come from the Yellow Pine mining district, Clark county, Nev., near Goodsprings. Thanking you for past favors. W. W.

A.: The reddish sample is a mixture of earthy hematite, with silica, dolomite, aluminum silicate, and gave a slight zinc reaction. The chips of mineral in the tin box are Dolomite (magnesium limestone.)

Two Specimens

LOS ANGELES, Dec. 12.—Q.: What is the black rock? What makes the lime rock so heavy? W.

A.: The black rock is chiefly hornblende carrying traces of microscopic pyrite and arsenopyrite. Sample No. 2 is not "lime rock;" it is a massive variety of Celestite (strontium sulphate,) and there is a market for such mineral.

Two Samples

CANTIL, Dec. 12.—Q.: Attached, find two samples of ore marked as follows: No. 1, light colored, and No. 2 dark colored. Both samples from Old Coso district, Inyo county, California, between Coso and Darwin. The samples were taken from wide dykes. Would be pleased to have your "In the Earth" department determine same and advise us if same merits development. Thanking you for this and the many past favors extended the writer, I am gratefully, X.

A.: Come to think about it! The writer once more sends to the correspondents of this column (including the mining boys in the hills of course) his best wishes to each and all of you for a merry Christmas and a happy, healthful and prosperous New Year.

The light-colored specimens are in part altered Pegmatite showing limonite probably pseudomorph after pyrite. The dark-colored sample is a red granite containing blackish spots of limonite (hydrous iron peroxide,) and probably the result of altered pyrite. Free gold is not present in either sample. It is not possible to advise you regarding development of the claims.

Interesting Samples

MONROVIA, Dec. 13.—Q.: Enclosed find four samples of mineral taken from claims on the southeastern slope of Bullion Mountains north of Twenty-nine Palms. Please analyze them and give me your report through The Times "In the Earth" column. Whether or not they represent marketable values Nos. 1 and 2 come from what looks like an old, hot spring, or geyser. It is about 1500 feet across and is round in formation with a hard, shell-like variety of rock running through the deposit of both the white powder and crystals. No. 3 is from a horizontal ledge about four feet thick and some 2000 feet long in the side of an old dry-wash. No. 4 is from a small ledge up a narrow canyon. C.

A.: Sample No. 1 is a whitish, powder-like mixture reacting for magnesium sulphate (Epsom salt;) glauberite (sodium sulphate;) some Halite (common table salt,) and nitrates absent. No. 2 is high-grade, crystallized, (acicular) needle-like gypsum. No. 3 is an intimate mixture of feldspar and silica; aluminum silicate present, and probably, in part Diatomaceous earth. A quantitative analysis should be obtained on mineral represented by the sample. No. 4 is a mixture of lime carbonate (calcite;) traces of copper carbonate (malachite;) iron oxides, iron sulphate, aluminum silicate (clay,) a little gypsum and silica. It is probable that the locality is worthy of further exploitation.

Free Gold Absent

LOS ANGELES, Dec. 14.—Q.: Please let me know what the samples contain. They come from Kern county, near Mojave, Cal. Jack.

A.: The massive specimen is ferromagnesium silicate carrying spots of Hematite, pseudomorphic after pyrite. The granular rock mixture is low-grade shale stained with hematite (iron peroxide.)

WEEKLY STOCK RANGE

The bureau of statistics of the Merchants' National Trust and Savings Bank issues the following table of the range of prices on the New York Stock Exchange for the week ending December 24, together with the net change as compared with the close of the preceding week. (+Gain. —Loss.)

Stocks—	High.	Low.	Close.	Net change.
Adams Express	190	183½	185	—3½
Ahumada Lead	4½	3½	3⅝	—⅛
Air Reduction	187½	182½	182½	—1½
Ajax Tire	15½	11⅝	11⅝	+1⅛
Allied C. & Dye	155⅝	151⅞	153½	+1
Allis Chalmers	115	113½	114	—½
Amerada Corp.	31⅛	30	31	+1⅛
Am. Agr. Chem.	21	17½	20	+2⅞
Am. Beet Sugar	16⅜	15⅝	16⅝	+⅝
Am. Bosch Mag.	21½	21	21	—⅛
Am. Brake Shoe	45⅞	43⅝	43⅝	+⅜
Am. Brwn. Boveri	16⅜	13⅝	13⅝	—2⅝
Am. Can Co.	77⅝	73⅝	74	......
Do. pfd.	140	137	140	+3
Am. Car & F. Co.	109⅛	102	109½	+6½
Do. pfd.	130	129½	129⅝	—⅛
Am. Drug Syn.	14	13½	13⅝	......
Am. Express	173⅝	164½	170	+5
Am. Hide & Leath.	12½	12	11⅝	—⅛
Do. pfd.	58½	58	58⅛	—½
Am. Ice Sec.	32	30⅛	30½	—1½
Amn. Int'l Corp.	62	57⅜	61⅝	+3⅝
Am. La France	7½	6⅝	6⅝	—⅝
Am. Linseed	67½	62⅝	64	—⅝
Do. pfd.	90½	84	80	—6
Am. Locomotive	109⅝	107½	108	—⅝
Do. pfd.	123½	123	123⅛	+⅛
Am. Metals	39⅝	45⅝	46⅝	+1
Am. Power & Light	67½	65⅞	66	+½
Am. Radiator	135	132⅝	134	+⅞
Am. Safety Razor	58⅝	56½	57½	+⅝
Am. Ship & Con.	3½	3	3½	+½
Am. Smelt. & Refg.	186⅝	173½	184½	+8½
Do. pfd.	131	129	131	+2½
Am. Steel Fdry.	62	63½	63⅝	+⅝
Do. pfd.	114½	114	112	......
Am. Sugar	79⅝	74	77⅝	+4½
Do. pfd.	108	107	108	+1½
Am. Tel. & Tel.	182⅝	178⅛	179	—3⅝
Am. Tob. Co.	174	170½	174	......
Do. B	175⅝	170⅞	174⅛	—⅛
Am. Type Founders	128⅝	126⅝	123	—1
Am. W. Works	60⅝	58½	58	—1
Am. Woolen	21⅛	19⅝	20	—1
Do. pfd.	48⅝	47	47⅝	—1⅝
Zinc & Lead	7½	6⅝	....	—⅜
Do. pfd.	42⅝	41	41½	—1
Anaconda Copper	60⅝	57⅝	59⅝	+2⅛
Armour Ill. A	11	10⅛	10⅛	—⅝
Asso. Dry Goods	51½	48⅛	48⅝	—1½
Atchison R. R.	195½	192⅝	192⅝	—1⅛
Do. pfd.	106	103⅝	103½	—⅝
Atl. Coast Line	190	188⅝	188	—2⅝
Atl. Gulf & W. I.	42⅝	38⅝	40½	+1
Do. pfd.	41⅝	39	39⅝	+1
Atlantic Refg.	110⅝	108	109	+½
Austin-Nichols	4⅝	4⅝	4⅝	—⅛
Baldwin Loco.	254½	253	254½	+2½
Do. pfd.	120⅝	121	119½	—1½
Balt. & Ohio	118⅝	117½	117⅝	—⅝
Do. pfd.	81⅝	81	81	—⅝
Barnsdall "A"	26	25⅝	25⅝	+½
Do. "B"	25	25	25	+⅝
Bayuk Bros.	107⅝	105	102	—4
Beechnut Pkg.	71⅝	68	68	—1
Beth. Steel	59	56½	57⅝	—2
Do. pfd. 7s	118⅝	117⅝	118	+½
Booth Fisheries	5	3	5	+⅝
Botany Mills "A"	22½	21	20	......
Briggs Mfg.	34⅝	32⅝	33⅝	—⅝
Brooklyn Edison	202	194	200	+8
Brooklyn Manh.	58	57	58½	—1½
Do. pfd.	84½	84½	85½	—½
Brooklyn Un. Gas	150⅝	144	149	+3
Brown Shoe	50	46½	49⅝	+3⅝
Brunswick-Balke	33	32⅝	33⅛	—1½
Burns Bros. "A"	103	99	99	—½
Do. "B"	17⅝	17⅛	17	......
Butte & Sup. Cop.	11⅝	9⅝	10⅝	+⅝
Butte C. & Z.	5	4½	4⅝	+⅝
Butterick Pat.	49⅝	46½	48	......
California Packing	76	73	75½	+2
Calif. Pet. Co.	24⅝	22½	22⅝	—⅝
Calumet & Ariz.	123½	108⅝	117	+7⅝
Calumet & Hecla	24½	21⅝	23	+1
Canadian Pacific	216⅝	212	214⅝	—⅝
Central Leather	....	....	22	......
Do. pfd.	....	....	100	......
Cerro de Pasco	72½	66⅝	71	+3⅝
Chandler Motors	6	5⅝	5½	......
Ches. & Ohio	207⅝	205	206⅝	+⅛
C. & E. I.	42½	42	42	......
Do. pfd.	73	73	72	—1
C. G. W.	13½	12⅝	12⅝	......
Do. pfd.	29⅝	29⅝	29⅝	—½
C. M. & St. P.	18½	17⅝	18⅝	+⅝
Do. pfd.	33⅝	33	33⅝	+1⅝
C. & N. W.	86⅝	85⅛	86⅝	—⅝
Chic. Pneu. Tool	135	132	135	+3
C.R.I. & P.R.R.	109⅝	108⅝	108	+1
Do. pfd. "A"	108	106	108½	+½
Do. pfd. "B"	103⅝	102	102⅝	+½
Chicago Yellow Cab	42½	41½	40⅝	—1½
Chile Copper	44⅝	40⅝	43⅝	+2⅝
Chrysler Mtr. Co.	63½	60⅝	62⅝	+2⅝
Cluett-Peabody	78½	77	78	+1
Coca Cola	131	127	127½	—1½
Colo. Fuel & Iron	86¼	82	82½	—⅝
Colo. Sou. Ry.	119	118	118	+1
Columbia Gas	92½	91	91	—2½
Colum. Carbon	94	91	91	—2½
Com'l. Solv.	174⅝	168	169½	—3½
Congoleum	29	27⅝	28½	+1
Cons. Cigars	85	83	85⅝	+2⅝
Congress Cigars	84	80	81	—2
Cons. Gas	119½	116½	118½	+⅝
Cons. Text. Corp.	3⅝	3⅝	3⅝	—⅛
Contl. Baking "A"	62⅝	58½	59	—2⅝
Cont. Motors	11⅝	10⅝	10⅝	—⅛
Con. Can.	86⅝	84	84	......
Corn Products	67	65⅝	64½	—⅛
Do. pfd.	142½	137½	138	+⅛
Crucible Steel	92½	87¼	92	+4⅝
Do. pfd.	112	112	111	+3
Cuba Cane Sugar	7⅝	6⅝	6⅝	+½
Do. pfd.	32	29½	29½	—½
Cuba Co.	28⅝	27½	27⅝	—⅝
Cuban Am. Sugar	22⅝	20⅝	22	......
Do. pfd.	99	99	100	......
Cudahy Packing	55	51	53½	—3
Cuyamel Fruit	50	50	48⅝	—½
Davison Chem.	44⅝	39⅝	42⅝	+3
Del. & Hudson	186	183½	183⅝	—2⅝
D. L. & W.	143½	136	142½	+6
Dodge "A"	20⅝	19⅝	20⅝	+1
Do. pfd.	76⅝	71⅝	73⅝	+2
Dome Mines	13⅝	12⅝	12⅝	—⅝
DuPont De Nem.	324	318⅝	322½	+5¼
Eastman Kodak	167¼	164½	165	—3
Eaton Axle	27⅝	26	26⅝	—⅝
Electric Boat	16⅝	15	15⅝	—½
Elec. P. & L. ctfs.	32⅝	30⅝	30⅝	—⅛
Elec. Stor. Bat.	78⅝	75⅝	....	......
Endicott Johnson	78⅝	76⅝	77	+½
Erie R.R.	65½	61	65⅝	+4⅝
Do. 1st pfd.	63½	62⅝	63⅝	+1⅝
Do. 2nd pfd.	61⅝	61	61⅝	+⅝
Eureka Vac. Clnrs.	77⅝	75½	75⅝	+⅝
Famous Players	115⅝	109⅝	113⅝	+2⅝
Do. pfd.	121⅝	121⅝	....	......
Fed. M. & S.	150	150	140	+5
Fisk T. & R.	16⅝	16	16⅝	+½
Fleischmann Co.	68	66½	66⅝	—⅝
Foundation Co.	42	40⅝	40	—2
Fox Film Corp. "A"	85½	80	84⅝	+5
Freeport Tex.	103⅝	101	102½	—½
Gabriel Snub. "A"	26	22	23⅝	—2⅝
Gen. Amn. Tank	62	60½	61⅝	+⅝
Gen. Asphalt	93½	90½	91	+⅝
General Cigars	73⅝	71½	71½	—1
General Electric	134	131⅝	131⅝	—1½
General Motors	136⅝	131⅝	135⅞	+4⅝
Do. pfd.	....	....	108	......
Do. deb.	....	....	108	......
Do. deb.	125⅝	125	125	......
Gen. Outd. Adv. "A"	56⅝	55	55¼	+½
Gen. Ry. Signal	121⅝	118	119	—1½
Glidden	21⅝	20½	21⅛	+⅛
Gold Dust	73½	73	73½	—1
Goodrich Rubber	95⅝	92	94⅝	—1⅝
Do. pfd.	110⅝	109⅝	110	—½
Goodyear com.	68⅝	59⅝	67⅝	+7⅝
Do. pfd.	97⅝	92⅝	97⅝	+1⅝
Granby Copper	44½	42½	44	+2
Gt. Nor. pfd.	100⅝	99	100½	+1½
Do. Ore	24⅝	23⅝	23⅝	—⅝
Gt. West. Sugar	37⅝	36	36⅝	+⅝
Greene Cananea	149⅝	133½	143	+18
Gulf States Steel	54½	51½	52	—2
Hartman Corp. "A"	24⅝	23⅝	23½	—⅛
Homestake Mng.	74	72	70	—4
Household Prod.	65⅝	64	65	+1
Houston Oil	164½	158	158½	—⅝
Howe Sound	46⅝	43½	45⅝	+2⅝
Hud. & Manhat.	51⅝	50	50⅝	—½
Hudson Motors	82⅝	76⅝	80¼	+3⅝
Hup Motors	34	33⅝	34	—⅛
Illinois Central	135½	134	135	+1
Ind. Oil & Gas	26⅝	25½	25⅝	—½
Indian Motorcycle	47	43½	45	—½
Inspn. Cop. Co.	22½	21½	21⅝	+⅛
Interboro Rap. Tr.	33	32	31	—2⅛
Intl. Bus. Mchy.	110⅝	107½	109⅝	+1⅝
Intl. Cement	57⅝	56⅝	56⅝	—1⅝
Internat. Comb.	56⅝	54⅝	55⅝	+1⅝
Intl. Harvester	253⅝	243	243	—8
Intl. Marine	4⅝	4	4½	+⅛
Do. pfd.	42⅝	39⅝	40¼	+⅝
Intl. Nickel	89½	74⅝	86⅝	+11
Intl. Paper	76	71	74	—1⅝
Int. Tel. & Tel.	151⅝	148½	150½	+⅝
Jewel Tea	82	80	80½	—⅝
Jones Tea	31	28⅝	30½	......
Jordan Motors	16½	13⅝	13½	—⅝
Julius Kayser	63⅝	62⅝	62⅝	—⅝
Kan. C. Southern	61⅝	60	60⅝	—⅝
Do. pfd.	73½	73	73⅝	+⅝
Kelly Springfield	29⅝	26½	27	—1⅝
Kelsey Wheel.	24	23½	23	—1½
Kennecott Copp.	88⅝	83½	88	+4½
Kresge Dept. Str.	13½	13⅝	13	......

Stocks—	High.	Low.	Close.	Net change.
Kress S. H. Co.	95½	95⅛	94	......
Laclede Gas	218	216	200	—8
Lago Oil	36	34¼	34⅛	......
Lee Tires	18½	16⅛	16⅝	+⅝
Lehigh Valley	96	93½	93½	—2
Liggett & Myers	122½	121⅛	121	—1
Lima Locomotive	63	57	61	+4½
Loew's Inc.	60⅝	57	57¼	—1⅛
Loft Candy	5⅝	5½	5½	—⅛
Loose-Wiles Biscuit Co.	55⅝	52½	53⅛	—2
Lorillard Tobacco Co.	38½	38	38	—½
Louisiana Oil	10⅞	10½	10⅝	+⅝
Louisville & Nashville	155½	154	152	—⅛
Mack Trucks	108⅝	105½	105⅝	—1⅝
Macy, R. H.	240	238	238	......
Magma Copper	56⅝	51⅞	56	+3⅝
Mallinson Co.	18½	17	17⅝	+⅝
Manati Sugar	37	35	32	......
Manhattan Elec. Supply	55¼	52⅝	52⅝	—1⅝
Manhattan Gtd.	79½	78	78	—2
Manhattan Mod. Gtd.	43½	43½	43½	......
Manhattan Shirt	34¼	33⅝	32½	—1½
Maracaibo Oil	18½	15	15	+⅝
Market Street Railway	5	5	5	......
Do. prior pfd.	48½	48	48	......
Marland Oil	46⅝	35⅝	35⅝	—⅝
Martin-Parry	17	15½	16	......
Mathieson Alkali	128	124⅝	125½	—1⅝
May Dept. Stores	88⅞	85½	85⅝	—1¼
Maytag Co.	34⅝	33	34⅝	......
McIntyre Porc.	27⅝	26	27½	......
Metro-Gld. Pictures pfd.	25½	25	25	......
Mexican Seaboard Oil	5	4⅛	4½	—⅛
Miami Copper Co.	20⅝	19⅝	19⅝	+½
Mid-Continent Oil	29⅝	28	29	+1
Middle States Oil	2⅛	2	2	—⅛
M. St. P. & S. S. M.	52	49⅝	48	—3
Missouri, Kan. & Texas	42½	40⅛	40⅝	—1
Do. pfd "A"	109⅝	107	107	—1⅝
Missouri Pacific	52½	50⅝	51½	—½
Do. pfd.	113⅝	112½	113⅝	......
Montana Power	105½	102⅝	104½	+½
Montgomery Ward	123	117½	122	+2⅝
Moon Motors	7⅝	6⅝	6⅝	......
Mother Lode Coalition	3½	3	3	—½
Moto Meter "A"	21⅛	20	20⅝	+½
Motor Wheel Corporation	26⅛	25⅝	25⅝	—⅛
Mullins Bodies	73	70½	71	—1
Murray Body	25⅝	23⅞	24⅝	+⅜
Nash Motors	99½	97⅝	99⅝	+1⅝
National Biscuit	170½	173	173	—1
National Cash Register	51⅝	48	49	+2½
National Enamel	29⅝	28½	27⅝	+1
National Lead	128	126	128	......
Nevada Cons.	20⅝	19⅝	20	......
N. O. T. & M. Ry. Co.	136	136	136½	+1
N. Y. Air Brake	45½	42⅝	45	+2½
N. Y. Central	165⅝	162½	164½	+⅝
N. Y. Chicago & St. L.	129⅝	123	128⅝	+1⅝
N. W. Dock	61½	60	30	—1
N. Y. N. H. & H.	63⅝	59⅝	60⅝	+5
N. Y. Ont. & Western	34	30½	31⅝	—1⅝
Norfolk & Western	193	191	191	—1⅝
North American	60⅝	58⅛	59⅝	+⅝
Northern Pacific	99⅝	95⅝	95⅝	—⅝
Orpheum Circuit	25⅝	24⅝	24⅝	—⅝
Otis Elevator	149⅝	147	147½	+½
Otis Steel	10	10⅛	10⅝	—⅝
Owens Bottle	78⅝	75	75	—⅝
Pacific Gas & Electric	49⅝	48	48	......
Packard Motors	58⅝	55⅝	58	+1
Paige-Detroit	17⅝	16⅝	17	+½
Pan Am. Petroleum	44⅝	40⅛	40⅝	—3⅝
Do. "B"	44½	40⅛	41⅝	—2⅝
Do. Western	21	20⅝	20⅝	—⅝
Pathe Film "A"	22⅝	19⅝	19⅝	—1½
Peerless Motor	22⅝	21⅝	22⅝	+½
Penn. R. R. Co.	65⅝	64½	64⅝	+⅝
People's Gas	162⅝	159½	161	......
Pere Marquette	126½	125⅝	125	—½
Do. pfd.	97⅝	97¼	97½	+⅝
Philadelphia Co.	153⅝	152	145	—8
Phila. Reading Coal	40	38½	38⅝	—1
Phillip Morris	20⅝	19	19	—1
Phillips Petroleum	41⅝	40⅝	41⅝	+½
Pierce-Arrow	15⅝	13⅝	13⅝	+⅝
Do. pfd.	52⅝	48⅝	48½	......
Pierce Petroleum	3⅝	3	3½	—⅛
Pittsburgh Coal	53	49	51⅝	......
Pittsburgh & West Va.	143	141	141	—3
Postum Cereal	126⅝	120⅝	125⅝	+4⅝
Pressed Steel Car	....	....	79	......
Do. pfd.	87⅝	87⅝	87½	+½
Producers & Refiners	26⅝	25	25	—⅝
Public Service N. J.	43½	41⅝	42⅝	—⅝
Pullman Co.	82⅝	81⅝	81⅝	+½
Porto Alegre Sugar	31⅝	30	30	+½
Pure Oil	26⅝	25⅝	23⅝	—½
Radio Corporation	95⅝	90⅝	92	—1⅝
Rand Mines	....	....	89⅝	+⅝
Reading R. R.	105⅝	103½	104½	......
Do. 1st pfd.	43½	42⅝	42	......
Do. 2nd pfd.	44⅝	44⅝	44	—⅝
Remington Rand	23⅝	22½	22⅝	—⅝
Rep. Iron & Steel	60⅝	58	59⅝	—½
Do. pfd.	104	103	....	......
Reynolds Spg.	11⅝	8⅝	9⅝	—2½
Reynolds Tob. "B"	157⅝	156⅝	157⅝	+⅝
Royal Dutch, N. Y.	48⅝	47⅝	48	+1
St. Joseph Lead	42⅝	41	41	—⅝
St. L. & S. F.	110	108⅝	108½	+1⅝
Do. 1st pfd.	100⅝	100	98	—2
St. L. & S. W.	78⅝	77	77½	—⅝
Do. pfd.	90⅝	88	88⅝	—3
Savage Arms	65	61½	63	+⅝
Schulte Stores	53	51½	52⅝	—⅝
Seaboard A. L.	31	29	30	+⅝
Do. pfd.	40⅝	39	39	+1⅝
Sears-Roebuck	91⅝	88⅝	88⅝	—1
Shell Tr. & Tr.	43⅝	42⅝	43⅝	+⅝
Shell-Union Oil	26	25⅝	25⅝	+⅝
Simmons Co.	60⅝	57⅝	59⅝	—⅝
Simms Pete. Co.	26⅝	23⅝	24	—2
Sinclair Oil	22⅝	20⅝	20⅝	—⅝
Do. pfd.	104⅝	102⅝	102⅝	—⅝
Skelly Oil	27⅝	26⅝	26⅝	+⅝
So. Porto R. Sugar	38⅝	36⅝	37½	......
S'ess-Shef Co.	126	120	123	+3
Sou. Cal. Edison	43	43⅝	43⅝	—1
Southern Pacific	123⅝	121½	123⅝	+⅝
Southern Railway	146⅝	143⅝	146⅝	+⅝
Do. pfd.	101⅝	100⅝	100⅝	......
Spicer Mfg. Co.	25⅝	24⅝	24⅝	—½
Standard Oil, Cal.	56⅝	55½	55⅝	+½
Do. New Jersey	40	39½	39⅝	+⅝
Do. New York	32	31⅛	31⅝	+⅝
Sterling Prods.	134⅝	133	134⅝	+1⅝
Stewart-Warner	83½	79⅝	83	+1
Stromberg Carb.	44⅝	43	43⅝	+⅝
Studebaker	61⅝	59⅝	59⅝	+⅝
Do. pfd.	....	....	122⅝	......
Submarine Boat	4⅝	4	4	—⅝
Superior Steel	22⅝	21½	21½	+½
Tenn. Copper	11⅝	10⅝	10⅝	—⅝
Texas Co.	53⅝	52½	52⅝	—⅝
Tex. Gulf Sulphur	78½	73⅝	75	—⅝
Texas Pacific	101	99	99	......
Tex. Pac. C. & O.	14⅝	14	14⅝	......
Third Ave. R. R.	31	30½	30½	—½
Tidewater Oil	18⅝	17½	17½	+⅝
Timken Roll. Brg.	137⅝	131½	133⅝	+1⅝
Tobacco Products	116	113⅝	114⅝	—⅝
Do. "A"	122⅝	113½	112	—8
Transcontinental Oil	9⅝	9	9	—⅝
Underwood Typewriter	66½	64	64½	—1
Union Bag & Paper	49⅝	45⅝	49⅝	—⅝
Un. Carb. & C.	149⅝	146½	148⅝	+⅝
Union Oil, Cal.	46	44½	44⅝	+⅝
Union Pacific	195	192⅝	192½	......
Do. pfd.	85	84	84	......
Union Tank Car	127½	126⅛	126⅛	......
United Drug	194⅝	193	192	......
United Fruit	145	142½	143½	+5½
U. S. Cast Iron P.	218	214	....	......
Do. pfd.	....	....	118	—4
U. S. Ind. Alcohol	110⅝	107	107½	......
U. S. Realty & Imp.	68⅝	65	66⅝	—1
U. S. Rubber	57⅝	54	56⅛	—⅝
Do. 1st pfd.	104⅝	102	103⅝	—⅝
U. S. Smelt. & Refg.	48⅝	46½	47	+½
U. S. Steel Corp.	155	148⅝	153⅝	+5⅝
Do. pfd.	140⅝	148	139	+1
Universal Pipe	28⅝	26⅝	23⅝	—⅝
Do. pfd.	96⅝	93½	95	+3½
Utah Copper	161	140½	[illegible]	+21½
Mtn. Pow. & Lt. "A"	29⅝	29½	29½	—⅝
Vanadium Steel	67⅝	59⅝	63½	+4½
Va.-C. Ch. new	14½	13⅝	14⅝	+⅝
Do. pfd.	48½	46⅝	48½	+2⅝
Vivaudou	21⅝	20½	20⅝	—⅝
Wabash R. R.	66⅝	64⅝	65	—½
Do. "A"	92⅝	92⅝	91	—⅛
Do. "B"	90	90	90	......
Warner Bros. "A"	21½	18⅝	20½	......
West Maryland	51⅝	49⅛	49⅝	—⅝
Western Pacific	37⅝	35½	35½	—½
Do. pfd.	61⅝	60⅝	60⅝	—1⅛
West. Air Brake	47⅝	46⅝	46⅝	+⅝
Do. Electric	91⅝	89½	90⅝	+⅝
Western Union	174⅝	170	170	......
Wheeling & L. E.	80	80	70	......
White Eagle Oil	21⅝	20⅝	20⅝	—½
White Motors	38⅝	37½	37	—1⅝
Willys-Overland	19	17⅛	18⅝	+1⅝
Do. pfd.	94½	94½	92½	—1½
Wilson Co.	12½	11⅛	11⅝	—⅝
Do. "A"	22⅝	20⅛	20⅝	—1⅝
Do. pfd.	67	66	64	—2
Woolworth	194	183	191½	—2⅝
Wor. Pump	31⅝	30	30	—2½
Wright Aero	83½	75½	77	—½
Wrigley Co.	71	68½	67½	+⅝
Yel. Tr. & Cab Co.	35⅝	33½	33½	—1
Yngstn. Sh. & Tr.	95⅝	84	84⅝	—⅛

Plan Launched for Wildcat in Shafter Area

SHAFTER, Dec. 25. (Exclusive)—Interested in determining oil potentialities of the Shafter district, independent operators of Long Beach have pooled $75,000 to finance a prospect well near here, to be drilled if sufficient "protection" acreage can be leased for development if commercial production is obtained. A. G. Schwartz of Long Beach reports that a Southern California partnership is prepared to drill a test well immediately upon the acquisition of protection leases.

Schwartz declared that $75,000 will be deposited in the Shafter Bank immediately after the signing up of "enough leases to justify the expenditure for the prospect well." Some of the Shafter farmers are said to have withheld their properties from oil-land agreements because cash is not being paid for leases in that area.

CONFIDENCE IN AREA RESTORED

Strike in New Mexico Field Center of Attention

Well Reported as Making 1,500,000 Feet of Gas

Oil Production Estimated at 200 Barrels or More

ARTESIA (N. M.) Dec. 25.—Confidence in the eastern end of Eddy county has been completely restored during the past week by the strike of both oil and gas in the Robinson No. 2 of the Texas Production Company in the northwest-southwest Sec. 25, 16-31. The sand in the No. 2 well was found an even 100 feet deeper than in the Robinson No. 2, located 1700 feet to the east. Twenty-five feet of sand in the No. 2 well was encountered at 3985 feet and after drilling to 4010 feet or 4012 feet, as the corrected measurement shows, the well is making 1,500,000 feet of gas and spraying oil.

Conservative estimates have placed the production of the well at 200 barrels, although various estimates have run from 100 to 500 barrels. The well will be connected with No. 1 by a flow line, after an oil and gas separator is to be installed at once. The production will be shut in until after the holidays, according to an announcement reaching here recently. Plans have been made by the officials to test the present production and possibly drill deeper.

NEW TEST PLANNED

The Getty Oil Company is moving materials for a test on the Ada Nicholas permit in the northwest-northwest Sec. 25, 20-29. The production of the Getty Oil Company, Hinkle No. 1, northeast corner Sec. 28, 20-29, has been shut in awaiting pipeline facilities. This test, which is producing from a shallow sand found at 1368 feet, has proved to be one of the best wells found in Eddy county, according to results obtained from recent tests, averaging approximately 174 barrels of oil per day.

The Marland Oil Company has made the first step to join the big play expected in Lea county during the winter months and is moving materials for a test in the southwest-northeast Sec. 19, 26-37. This location is south of the Rhodes No. 1 of the Texas Production Company, which has been shut in for several weeks awaiting pipe-line facilities.

DEEP SAND SHOT

In the Cap Rock area, the first sand of the Henderson-Dexter-Blair No. 1 Wyatt well was shot recently. This sand, which was shot from 4988 to 2998 feet, is the deepest made in this section thus far. Cleaning-out operations still are under way and little can be determined as to the possible production of the well. As soon as the hole is cleaned another shot will be made, the weather permitting.

Oil operations over the entire southeast area are expected to continue slow during the holiday season.

EXPERT SNIFFING

The annual Swedish sniffing match of American tobacco destined to be made into snuff took place recently in Stockholm. Tobacco experts and directors of snuff factories from all over the country attended. The Swedish government has the monopoly on the manufacturing of smoking, chewing and snuffing tobacco, deriving handsome revenues from this source. The tobacco leaves, representing samples of the crops from Virginia, Ohio, Kentucky, South and North Carolina and other American States, were neatly arranged like bouquets and spread out on long tables. The seller's name was concealed in an attached envelope. Only the price of the product was given. The snuff experts then had to determine by sniffing the quality of the tobacco. The shape of the leaves and the thickness of the fibers were also passed on. The samples which were finally selected had to undergo yet another smelling and then their identity was revealed.

YOUNG ANTIQUE

An automobile of horseless carriage days, which once chuff-chuffed along Washington boulevards with President William Howard Taft as a passenger, now reposes in the mechanical museum at Massachusetts Institute of Technology. The machine, a seven-passenger White steamer, built in 1909, was presented the department of mechanical engineering at the institute by Henry Parker Merriam, of Brooklyn, N. Y., an alumnus

NEW PRODUCER AT POSO CREEK

Field Extended by Project of Union Oil

Output Estimated at Around 500 to 600 Barrels

Permit Owner Views Find as Christmas Present

The Union Oil Company has just made a production test in its Tribe No. 1 well, which marked an extension of the Poso Creek field. The well is reported to be good for from 500 to 600 barrels a day. It is reported that the well has a satisfactory water shut-off. The company has 4000 barrels of storage capacity at the well, and when this is filled the producer may be shut in for a time, according to field reports.

"This is a real Christmas to me," said Alvin Tribe of the Southern Hotel cigar store, who drew the government oil permit on the property one year ago in a Land Office drawing. With Union company officials and other oil men, Mr. Tribe went to the location in Sec. 28, 27-28 to witness the initial production tests.

The well is in forty-three feet of richly saturated oil sand near the 1800-foot depth, the formation being reported as similar to that encountered recently in the General Petroleum Corporation's discovery well on Sec. 21 27-28, which was brought in with a reported flow of 500 barrels a day.

DAILY AVERAGE OIL PRODUCTION DROPS

The American Petroleum Institute estimates that the daily average gross crude-oil production in the United States for the week ended the 17th inst. was 2,456,950 barrels as compared with 2,487,500 barrels for the preceding week, a decrease of 30,550 barrels. The daily average production east of California was 1,832,850 barrels, as compared with 1,860,100 barrels, a decrease of 27,250 barrels.

For Your January Funds We Own and Offer
THE PRESIDENT
That Chooses to Run in 1928

TAX EXEMPT SECURITIES
YIELDING ATTRACTIVE RATES
District Bond Company
SUITE 901
TITLE INSURANCE BLDG.
TELEPHONE METROPOLITAN 0024

MARVELOUS XMAS PRESENT FOR SUNNYSIDE STOCKHOLDERS
A Gold Mine
Winze down 23 feet, all in rich ore. Conservative sampling gives average value of $50. Greene Cananea hasn't much on this showing.
Read about developments in the Oatman Gold Fields in the Mohave County Miner, published at Kingman, Ariz., since 1879.

WILLIAM R. STAATS COMPANY
ESTABLISHED 1887
Government, Municipal and Corporation
BONDS
640 SOUTH SPRING STREET, LOS ANGELES
SAN FRANCISCO SAN DIEGO PASADENA

CONSERVATIVE—PROFITABLE
7% Cumulative Preferred Shares of the Pasadena Mortgage Securities Corporation ... par value $100 each, sold at par to net the investor 7%.
The purchaser of four shares of Preferred may ... par value $100, at par.
Exempt from taxation in California. Prospectus upon request.
PASADENA MORTGAGE SECURITIES CORPORATION
233 Pacific-Southwest Bldg., Pasadena, California.

LOGAN & BRYAN
MEMBERS NEW YORK STOCK EXCHANGE
Biltmore Hotel
Beverly Hills Hotel
636 South Spring Street
Guaranty Bldg. Hollywood
Head Office, 42 Broadway, New York
PASADENA LONG BEACH CORONADO SAN DIEGO SANTA BARBARA

Merrill, Lynch & Company
MEMBERS NEW YORK, CHICAGO, DETROIT, CLEVELAND STOCK EXCHANGES
411-414 I. N. VAN NUYS BLDG. PHONE TRinity 0511.

7% Southwestern Loan Association 8%
CONSERVATIVE MORTGAGES FOR SALE
6666 HOLLYWOOD BLVD. GR. 4318.

Phone TRINITY 5276
Miles S. Gregory & Co.
Member Los Angeles Stock Exchange
1306 L. A. STOCK EXCHANGE BLDG.
639 SOUTH SPRING STREET

D. G. GRANT COMPANY
Formerly J. J. Doran Co.
Stocks and Bonds
205-6 Citizens National Bank Bldg.
Members Los Angeles Stock Exchange
Tel. MUtual 5167

There Are TWO Kinds of Interest
① Personal Interest
manifested by this banks officers and employees in the welfare of its depositors
② Income Interest
compounded at 4% paid every six months to depositors in our savings department
This is the time to transfer your "back east" savings account to CALIFORNIA. All deposits made on or before Jan'y. 10th will draw full interest from Jan'y. 1st
California Bank
Head Office 625 So. Spring St.
50 convenient locations in and adjacent to Los Angeles
RESOURCES OVER NINETY FIVE MILLIONS

WHAT'S DOING Today

Southern California Manufacturers' Exhibit, Southwest Bldg., 130 South Broadway. Daily, 9 to 5. All welcome.

Cadman Creative Club Christmas party, 843 Westchester Place, evening.

Southwest Museum exhibit, Highland Park, afternoon.

Motion Pictures

Broadway Palace, Broadway between Sixth and Seventh—"Sunny Side."

Carthay Circle Theater, Wilshire at Carthay Center—"Sunrise."

Criterion, Grand and Seventh—"Old San Francisco."

Grauman's Chinese, Hollywood and Orange—"The Gaucho."

Grauman's Egyptian, 6708 Hollywood Boulevard—"The Gorilla."

Loew's State, Seventh and Broadway—"The Wild Oat."

Metropolitan, Sixth and Hill—"Quality Street."

Million Dollar, Third and Broadway—"Old Ironsides."

Rialto, 812 South Broadway—"The City Gone Wild."

Tower, Eighth and Broadway—"Pajamas."

West Coast Boulevard, Washington and Vermont—"On Your Toes."

Stage

Belasco, Eleventh and Hill—"Laugh, Clown, Laugh."

Belmont, Vermont and First—"The Monster."

Biltmore, Fifth and Grand—"The Cocoanuts."

Egan Theater, Pico and Figueroa—"Dark."

El Capitan, Hollywood and Highland—"Pigs."

Hollywood Playhouse, 1733 North Vine—"The Morning After."

Majestic, Broadway at Ninth—Dark.

Mason, 127 South Broadway—"Broadway."

Mayan, Eleventh and Hill—"Sunny."

Morosco, 744 South Broadway—"The Four-Flusher."

Music Box, Hollywood and Gower—"Vortex."

New Mission Playhouse, San Gabriel—Dark.

Orange Grove, 730 South Grand—"Kongo."

Philharmonic Auditorium, Fifth and Olive—Dark.

Playhouse, 940 South Figueroa—Dark.

Vine-street, Vine and Selma—"Relations."

Varieties

Orpheum, Ninth and Broadway—"Lucille Laverne."

Burbank, Sixth and Main—Burlesque.

Hillstreet, Eighth and Hill streets—"Francis X. Bushman."

Pantages, Seventh and Hill—Alice Lloyd.

Forum, 4050 West Pico—"The Wise Wife."

ROYAL WAIFS SPEND YULETIDE IN PRAYER

LEQUEITIO (Spain) Dec. 25. (AP)—While other children throughout the world were hanging up their stockings last night in anticipation of the coming of Santa Claus, seven little royal exiles here, children of the former Empress Zita of Austria, were holding prayer services in memory of their father and for the return of the Hapsburg monarchy.

BUSINESS BREVITIES

[Advertising]

The Times Branch Office, 621 South Spring street. Advertisements and subscriptions taken. Telephone METropolitan 0700.

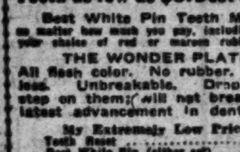

Teeth as low as $5. Best Set $7

Best White Pin Teeth Made no matter how much you pay, including your choice of red or maroon rubber $7

THE WONDER PLATE

All flesh color. No rubber. Odorless. Unbreakable. Drop them; step on them; will not break. The latest advancement in dental art.

My Extremely Low Prices

Teeth Reset	$5.00
Best White Pin (either set)	$7.00
Gold Crown (22-karat)	$4.00 up
Bridgework (22-karat)	$4.00 up
Porcelain Crowns	$4.00 up
Gold Fillings	$1.00 up
Silver Fillings	50c up

Teeth Extracted (Painlessly)

Old gold is valuable. I pay cash or allow you full value for it on dental work.

NOT A DENTAL PARLOR A PRIVATE high-class, up-to-date, SANITARY dental office with sterilized instruments, and gentlemanly operators, whom you will not be ashamed to recommend to your friends.

Dr. Medcraft EXAMINATIONS FREE

Entire Third Floor 536 S. Broadway

Hours: 8:30 to 6; Sun., 9 to 12. TUcker 5236

SEND Mission FRUIT PAKS TO YOUR EASTERN FRIENDS

COMPLETE DISPLAY 555 SO. BROADWAY

PILES AND FISTULA

Permanently removed without surgical operation or detainment from business or pleasure. The relief is permanent, guaranteed, or no cost to you. Also all other Rectal Diseases treated by our ambulant office treatment.

Send for Free Booklet

Pacific Coast Proctological Clinic

Suite 1124 Loew's State Bldg.

H. F. Kammann, M.D., and S. G. Hamlet, M.D.

Guaranteed Remedy

This pile remedy comes in a tube with Pile Pipe attachment, making it convenient and easy to apply. Your druggist will refund money if PAZO OINTMENT fails to stop any case of piles (itching, blind, bleeding or protruding). Just ask for a 75c tube of

PAZO OINTMENT

THE WEATHER

[Official Report]

LOCAL OFFICE, U. S. WEATHER BUREAU, Los Angeles, Dec. 25.—[Reported by H. B. Hersey, Meteorologist.] At 5 o'clock a.m. the barometer registered 29.95; at 5 p.m., 29.96. Thermometer for the corresponding hours showed 54 deg. and 55 deg. Relative humidity, 5 a.m., 57 per cent; 5 p.m., 82 per cent. Wind, 5 a.m., northeast, velocity 20 miles; 5 p.m., east, velocity 20 miles. Temperatures, highest, 56 deg.; lowest, 48 deg. Rainfall for season, 4.65 inches; normal to date, 4.04 inches; last season to date, 4.87 inches. Barometer reduced to sea level.

LOCAL FORECAST

For Los Angeles and vicinity: Unsettled weather, Tuesday probably fair, moderate temperature.

STATE FORECAST

SAN FRANCISCO, Dec. 25.—Weather forecast: San Francisco and vicinity: Partly cloudy; moderate temperature; gentle northerly winds.

Northern California: Partly cloudy; frost in morning in Sacramento Valley; moderate north winds on coast.

Sacramento Valley: Partly cloudy; frosts in morning; gentle north wind.

Santa Clara and San Joaquin valleys: Cloudy, moderate temperature; gentle, variable winds.

Southern California: Occasional rains, followed by clearing; moderate temperature; moderate, variable winds.

ARIZONA FORECAST

PHOENIX (Ariz.) Dec. 25.—Forecast for Arizona: Monday unsettled, probably snow northeast, rain west and south portions; Tuesday fair; not much change in temperature.

TEMPERATURES

Stations—Conditions, 5 p.m.	Temperatures— Max.	Min.	Precipitation.
Abilene—Cloudy	48	..	0
Amarillo—Cloudy	46	..	0
Boise—Partly cloudy	38	28	0
Boston—Clear	40	..	0
Buffalo—Partly cloudy	22	..	0
Chicago—Clear	36	..	0
Denver—Partly cloudy	40	..	0
Des Moines—Clear	40	..	0
Dodge City—Clear	46	..	0
El Paso—Cloudy	40	..	0
Eureka—Clear	54	48	0
Flagstaff—Cloudy	36	10	0
Fresno—Cloudy	56	48	0
Galveston—Cloudy	56	..	0
Havre—Cloudy	6	—8	0
Helena—Partly cloudy	20	..	0
Huron—Clear	14	..	0
Kamloops—Cloudy	30	..	0
Kansas City—Clear	48	..	0
Knoxville—Clear	48	..	0
Los Angeles—Raining	56	48	.30
Memphis—Clear	46	..	0
Modena—Cloudy	30	8	0
Needles—Cloudy	50	..	T.
New Orleans—Clear	52	..	0
New York—Clear	38	..	0
North Head—Cloudy	52	..	0
Oklahoma—Cloudy	48	..	0
Phoenix—Raining	66	44	T.
Pittsburgh—Clear	28	..	0
Portland, Or.—Clear	44	38	0
Rapid City—Partly cloudy	42	..	0
Red Bluff—Partly cloudy	42	34	.16
Roseburg—Clear	44	38	0
Roswell—Partly cloudy	46	..	0
St. Louis—Clear	40	..	0
St. Paul, Minneapolis—Clear	28	..	0
Sacramento—Cloudy	48	46	.08
Salt Lake City—Cloudy	34	22	0
San Diego—Cloudy	62	52	.16
San Francisco—Cloudy	52	48	.02
Santa Fe—Cloudy	40	..	0
Seattle—Partly cloudy	50	42	0
Spokane—Cloudy	32	20	0
Tampa—Cloudy	64	..	.02
Tonopah—Snowing	32	22	T.
Tucson—Clear	64	34	0
Washington—Clear	36	..	0
Winnemucca—Partly cloudy	42	20	0
Yuma—Cloudy	60	58	0

VITAL RECORD

DEATHS

With Funeral Announcements.

ABER. December 22, Walter Texas, son of Mr. and Mrs. C. B. Aber.
Remains at Bresee Brothers, 855 Figueroa. Funeral at the West End Congregational Church Tuesday at 10:30 a.m.

ALVAREZ. December 25, Luis Alvarez, beloved husband of Eugene G. de Alvarez.
Funeral Tuesday, December 27, at 8:45 a.m., from the chapel of Cunningham & O'Connor, 1031 South Grand avenue. Requiem mass at St. Gregory's Church at 9:30 o'clock. Interment, Calvary.

BAKER. December 24, Charles D. Baker, beloved husband of Margaret Desmond Baker.
Funeral Tuesday at 9:15 a.m. from 1841 Courtney avenue, Hollywood. Requiem mass at 9:30 a.m. at St. Ambrose Church, 1265 Fairfax avenue, near Fountain. Interment, Calvary Cemetery. Cunningham & O'Connor, directors.

BARNES. Joseph Eugene Barnes, beloved husband of Mary W. Barnes and father of Eugenia and Lee Barnes.
Announcement of funeral later by the Ruppe Mortuary, 842 South Figueroa street.

BARON. At 212 West Fifth street, Los Angeles, December 23, Demetrius Baron, beloved husband of Valerie Baron.
Funeral services at 1 p.m. Tuesday, December 27, at the Little Church of the Flowers, Forest Lawn Cemetery. L. G. Scovern Co., Glendale, directors.

BEAUDRY. Edward Beaudry, aged 54 years, loving husband of Emma Beaudry.
Services Wednesday at 10 a.m. from the parlors of L. F. Utter, 4254 South Broadway.

BUGBEE. December 22, at 1183 West Twenty-eighth street, Rev. Franklin Underwood Bugbee, aged 50 years, beloved son of Mary Alice Bugbee and the late Rev. Franklin Bugbee; brother of Elizabeth Mitchell Bugbee.
Remains will lie in state from noon December 24 until noon December 26 at Pierce Brothers. Funeral Tuesday, December 27, at 2:30 p.m., from St. Paul's Cathedral, Sixth and Figueroa. Interment, Rosedale Cemetery. (Philadelphia papers please copy.)

CARLILE. Jean Carlile, aged 5 years, loving daughter of Vernelia Carlile.
Services Tuesday at 1 p.m. from the parlors of L. F. Utter, 4254 South Broadway.

CHANDLER. Mrs. Mary C. Chandler.
Remains at the chapel of Gus Alvarez & Moore.

COMPTON. Marvin A. Compton, of 1770 West Twenty-seventh street, beloved husband of Marie Compton and brother of Joseph R. Compton.
Services at Los Angeles Undertaking Co. chapel, 2517 Pasadena avenue, Tuesday at 2 p.m.

COX. December 25, William W. Cox.
Remains at the chapel of W. A. Brown, 1815 South Flower street. Notice of funeral later.

CUNNINGHAM. Services for Elizabeth N. Cunningham, Past Matron of Acacia Chapter No. 21, O.E.S., will be held Tuesday at 10:30 a.m. from the Ruppe Mortuary, 842 South Figueroa street.

DREHER. At 761 Cooper Arms, Long Beach, Margaret Griebel Dreher, most devoted wife of P. J. Dreher and idolized mother of Anna D. Dudderar of Covina, Charles J. Dreher of Biggs, Lina D. Brink of San Francisco, Gus P. Dreher of Covina, Ed. L. Dreher of Claremont and Fred L. Dreher of San Francisco, and beloved grandmother of Elsie B. Forster of Berkeley, Margaret D. Reid of Stockton, Dorothy L. and Donald F. Dreher of Claremont, Robert J. and Rita M. Dreher of San Francisco, and beloved great-grandmother of Patricia Ann Forster of Berkeley and James D. Reid of Stockton.
Funeral services Monday at 2 o'clock p.m. at Pomona Masonic Temple. Interment, Pomona Mausoleum.

DURFEY. December 25, 1927, May Durfey, beloved wife of James G. Durfey.
Funeral Tuesday, December 27, at 2 p.m., from Southwest Funeral Home, 1080 West Ninety-fourth street, Los Angeles.

EDWARDS. Mrs. Florence M. Edwards.
Remains at the chapel of W. A. Brown, 1815 South Flower street. Notice of funeral later.

ELLIOTT. December 24, Homer Elliott, aged 77 years, at his late residence, 517 South Rampart Boulevard.
Remains in care of Edwards Brothers, 986 Venice Boulevard.

ELLIS. Remains of William D. Ellis were forwarded last night by the Ruppe Mortuary, 842 South Figueroa street, to Bay City, Mich., for services and interment.

FENNESSY. December 24, Ellen Fennessy.
Remains at Cunningham & O'Connor.

FITZPATRICK. The funeral services of Mrs. Elsie B. Fitzpatrick will be held Tuesday, December 27, at 10 a.m., from the chapel of W. A. Brown, 1815 South Flower street.

FRACKELTON. At 1389 Frackelton Place, John Frackelton, beloved husband of Katherine Frackelton.
Remains in care of Cresse's, Eagle Rock. Funeral services at the Little Church of the Flowers, Forest Lawn Cemetery, Tuesday at 2 p.m.

GAGHAGEN. December 22, George Gaghagen, beloved husband of Edith May Gaghagen; father of Albert, Earl and the late Raymond Gaghagen, and grandfather of Albert George Gaghagen.
Funeral services at Bresee Brothers' chapel, 855 Figueroa, Tuesday at 3 p.m. (Chicago papers please copy.)

GILFOIL. December 25, Martin J. Gilfoil.
Remains at the chapel of W. A. Brown, 1815 South Flower street. Notice of funeral later.

GOODFELLOW. The funeral services of Mrs. Stella May Goodfellow will be held Tuesday, December 27, at 1 p.m., from the chapel of W. A. Brown, 1815 South Flower street.

GRANT. Mrs. Alice M. Grant.
Remains at the chapel of Gus Alvarez & Moore.

HAMMETT. December 24, Michael Hammett.
Cunningham & O'Connor, directors.

HART. Funeral services for Dr. Harry V. Hart Tuesday, December 27, at 2 p.m., from Pierce Brothers' chapel.

HOLLEY. William C. Holley, beloved husband of Mary E. Holley and father of Mrs. Jack Newman.
Services will be held Tuesday at 9 a.m. from the Little Church of the Flowers, Forest Lawn Cemetery, under direction of the Ruppe Mortuary, 842 South Figueroa street.

HUGHES. Frank Hughes.
Funeral December 27 at 1 p.m. from the chapel of Gus Alvarez & Moore.

JORDAN. Minnie F. Jordan, aged 63 years, devoted wife of Elmer C. Jordan, loving mother of Mrs. Raymond W. Heffelfinger and Mrs. Kelso Barnett; member of Manetho Shrine No. 1, Order of the White Shrine of Jerusalem; G. I. A. to the B. of L. E. No. 104; Acacia Chapter No. 21, O. E. S., and Daylight Court No. 24, Order of Amaranth.
White Shrine services Wednesday at 1:30 p.m. from I.O.O.F. Temple, corner Oak and Washington. G. I. A. to the B. of L. E. services at grave in Evergreen Cemetery. L. F. Utter, funeral director.

KERR. December 24, at 2826 Dalton avenue, Peter J. Kerr, brother of Arthur J. Kerr.
Requiem mass Tuesday, December 27, at 9 a.m., from St. Agnes Church, West Adams and Vermont. Pierce Brothers, directors.

KING. Mildred Irene King, aged 22 years, loving wife of Oscar King.
Services Tuesday, December 27, at 10 a.m., from the parlors of L. F. Utter, 10625 South Broadway.

DEATHS

With Funeral Announcements.

KOUGEL. December 24, Louise Kougel, aged 79 years, beloved mother of Mrs. Louise E. Christina, grandmother of Mrs. F. Weber, Nicholas and Anthony Christina and sister of Mrs. L. Liebriech.
Funeral at 2 p.m. Tuesday from the Inglewood Park chapel. J. H. Riedeman in charge. (Cincinnati papers please copy.)

KUHN. Magdalena Kuhn, aged 69 years.
Funeral at 10 a.m. Tuesday from the chapel of J. H. Riedeman, 1618 South Main.

LAYNE. Mahlon E., president Layne Bowler Company, died in Prescott, Ariz., December 22; survived by his widow, Bertha A. Layne, 2035 Milan avenue, South Pasadena, and three sons, Leslie A. Layne, Houston, Tex.; Lloyd F. Layne, Memphis, Tenn., and Olyn Layne, Hollywood.
Funeral services at the Church of the Full Foundation Gospel, Fremont avenue at El Centro street, South Pasadena, Tuesday, 2 p.m. Interment, Forest Lawn Cemetery.

LOWERY. Services for Carrie N. Lowery will be held Tuesday at 2 p.m. from the Ruppe Mortuary, 842 South Figueroa street.

MAURER. Requiem mass for Margaret Maurer Tuesday at 9 a.m. at St. John's Church, Manchester avenue, Inglewood. Pierce Brothers, directors.

MAURICIO. December 25, Edward L. Mauricio, loving husband of Fay Mauricio.
Funeral Tuesday, December 27, at 9:30 a.m., from chapel of Cunningham & O'Connor, 1031 South Grand avenue. Requiem mass at St. Vincent's Church at 10 a.m. Interment, Calvary.

McALLISTER. Mrs. Marinda Brown McAllister.
Remains in care of George B. Remington, 1133 South Flower street.

MINDLIN. At 1024 South Mansfield, Henry Mindlin.
Remains at the chapel of Ivy H. Overholtzer, 1719 South Flower street. Funeral notice later.

MITCHELL. Frank C. Mitchell, aged 42 years, beloved husband of Mrs. Bertie B. Mitchell and father of John William and Barbara Mitchell.
Funeral services Tuesday, December 27, at 11 a.m., from the chapel of W. A. Brown, 1815 South Flower street.

MONAGHAN. December 22, at Las Cruces, N. M., Marian S. Monaghan, widow of the late Frank E. Monaghan, sister of Mrs. Addie E. Haugh and Miss Shirley Thomas, and sister-in-law of Charles S. Monaghan and Mrs. T. E. Daniels.
Funeral services at Winbigler's Funeral Home, Main street, Santa Ana, Tuesday, December 27, at 10:30 a.m.

MONTGOMERY. Late of 834 South Holt street, Henry S. Montgomery, aged 71 years.
Remains at parlors of E. Clair Overholtzer Co., 1236 South Grand.

MOORE. Services for J. Freeman Moore will be held Tuesday at 2 p.m. from University Masonic Temple, Forty-fifth and Western avenue, under direction of the Ruppe Mortuary, 842 South Figueroa street.

NELSON. Funeral services for Etta M. Nelson, beloved wife of John B. Nelson, Tuesday, December 27, at 11 a.m., from Pierce Brothers' chapel.

NESOM. December 25, Thomas Nesom.
Remains at the chapel of W. A. Brown, 1815 South Flower street. Notice of funeral later.

NEWTON. At 1446 Sunset Boulevard, Kent B. Newton.
Remains at the chapel of Ivy H. Overholtzer, 1719 South Flower street. Funeral notice later.

OLSON. The funeral services of Mrs. Hilda Bergenheim Olson will be held Tuesday, December 27, at 2 p.m., from the chapel of W. A. Brown, 1815 South Flower street.

PINKHAM. The funeral services of H. L. Pinkham will be held Tuesday, December 27, at 9 a.m., from the chapel of W. A. Brown, 1815 South Flower street.

RAE. The funeral services of Mrs. Tillie Rae will be held Tuesday, December 27, at 2 p.m., from the Hollywood Cemetery chapel. W. A. Brown, funeral director.

RAINEY. Services for George Eugene Rainey Tuesday, December 27, at 10 a.m., from Pierce Brothers' chapel. Interment, Pomona, Cal.

ROUGNY. Laurent Rougny, brother of Mrs. Amelie Kraemer and Emilie Rougny of this city and Mrs. Emilie Chevallier of Bakersfield.
Funeral Tuesday at 8:30 a.m. from the chapel of Godeau & Martinoni, 828 West Washington street; thence to Our Lady of Lourdes Church. Interment, Calvary.

SARAS. Funeral services for Antonia Saras Tuesday, December 27, at 2 p.m., from the chapel of Godeau & Martinoni, 828 West Washington street.

SPENCER. The funeral services of Rev. David Spencer will be held Tuesday, December 27, at 10 a.m., from the Little Church of the Flowers, Forest Lawn Cemetery. W. A. Brown, funeral director.

STARK. December 23, George N. Stark, beloved husband of Anna M. Stark, loving father of Theodore K. Stark; brother of William Henry Stark of Cedar Rapids, Iowa; William August Stark of Clarion, Iowa; Mary Kliebenstein of Grundy City, Iowa, and Anna B. Wheaton of St. Johns, N. D.
Funeral services Wednesday, December 28, at 2 p.m., from the residence, 457 South St. Andrews Place. Interment, Inglewood Cemetery. Reed Brothers Co., directors.

VON OSTERMAN. The funeral services of Paul Von Osterman will be held Tuesday, December 27, at 7:30 p.m., from the chapel of W. A. Brown, 1815 South Flower street.

WALCK. At 3153 York Boulevard, Levi D. Walck.
Remains in care of Cresse's Highland Park. Funeral announcement later.

WHITE. William F. White, aged 55 years.
Funeral Tuesday at 2 p.m. at the Church of the Brethren, Glendora, Cal.

WILSON. Services for Miss Nell C. Wilson Tuesday, December 27, at 3 p.m., from Pierce Brothers' chapel. Interment, Whittier Heights Memorial Park.

FUNERAL DIRECTORS

GEORGE B. REMINGTON
The Funeral Home of Service
Moderate prices. Ample parking space.
1133 SOUTH FLOWER STREET
TELEPHONE WEstmore 9729.

EDWARDS BROTHERS, INC.
SERVICE, ECONOMY, RELIABILITY
986 Venice Boulevard (16th street) WE. 5848.

BRESEE BROTHERS
FREE PARKING IN OUR PRIVATE GARAGE
855 SOUTH FIGUEROA. FA. 3125.

BEN ISHAM—PERSONAL SERVICE
WASHINGTON COMPANY. Moderate Prices.
735 West Washington street. WE. 5615.

E. CLAIR OVERHOLTZER CO.
WE. 6167. 1236 South Grand.

WASHINGTON CO., J. D. ROBINSON
735 West Washington street. WE. 5615.

GARRETT BROTHERS
921 Venice Boulevard (16th street) WE. 2059.

SHARP & O'CONNOR CO.
931 VENICE BOULEVARD WE. 4448.

GEO. A. FITCH, INC. A. E. MAYNES
1301 SOUTH HOPE STREET. WE. 9840.

CEMETERIES

BEAUTIFUL
HOLLYWOOD CEMETERY
Mausoleum-Crematory-Columbarium
HOLLYWOOD CHAPEL, the most artistic little chapel on the Pacific Coast, available for funerals without cost.
CRYPTS $225.00
6000 SANTA MONICA BOULEVARD
HEmpstead 3830. Holly. 5455.

BE SURE
that your CEMETERY LOT will be available for future Burial, and not restricted by City Laws.
THE INGLEWOOD PARK CEMETERY
is Secure as to such Laws.
Information gladly given to all visitors.
City Office, TR. 4487. Cemetery Office, TH. 1531

FOREST LAWN
Memorial Park
The Cemetery Unusual
Cemetery, Mausoleum, Crematory
Among the Hills
HOME OF
THE LITTLE CHURCH
OF THE FLOWERS
Glendale Avenue and San Fernando Road.

MAUSOLEUMS

ANGELES ABBEY
MAUSOLEUM
Entombment crypts as low as $100.
Vaults for ashes from $25
Information 603 Central Bldg., 6th at Main Sts. TUcker 9532.

FOREST LAWN MAUSOLEUM
Anchored in the rock
of the everlasting hills
FOREST LAWN
Memorial Park
Glendale Avenue and San Fernando Road.

INGLEWOOD PARK MAUSOLEUM
is very substantially built of the finest granite, and will stand comparison with any like building anywhere.
Crypts are priced very reasonable.
A VISIT WOULD BE INSTRUCTIVE
City Office, TR. 4487. Cemetery, TH. 1531.

LAGUNA BEACH LIONS TO RECEIVE CHARTER

LAGUNA BEACH, Dec. 25.—S. A. Hayward, chairman of a special committee of the Laguna Beach Lions' Club, has announced that the club charter will be received at a dinner-dance to be held at the Cabrillo Ballroom Friday night, January 13.

Dinner will be served at 7 o'clock, to which the members and their families have been invited. Following the dinner, the charter will be presented by one of the district officers. There will be a short vaudeville program and the dance will follow. G. E. Thompson is the president of the new club and W. T. Lambert is general chairman of the charter night committee.

ISLANDERS PUT FAITH IN STONE

Rock Believed to Possess Healing Powers

Many Near Miraculous Cures Told by Natives

Visits of Races in Hawaii Now Pilgrimages

WAHIAWA (Island of Oahu, T. H.) Dec. 25. (AP)—Faith in the curative power of "sacred" objects, inherent in the hearts of many of the Hawaiian peoples, has brought a new health altar into being.

It is a stone about six feet in height and of cylindrical shape. "Keanuniuloalani" they call it and it draws worshipers from all the island races. Some white people are among the number but the Japanese and Chinese predominate. There are many Hawaiians, a few Filipinos and others from throughout the archipeligo.

Each race worships in a different manner but all have one thing in common—their faith in the power of the stone to make them well.

VARIED OFFERINGS

The Hawaiian hangs his leis, a wreath of wild flowers upon it. The Chinese burns candles and incense. The Japanese brings offerings of silk and money. Now and then a rosary is laid at its foot.

Money offerings in a two months' period amounted to more than $1200, coming mostly from the poorer classes. This has been deposited in a bank for possible use in beautifying the spot.

There are many stories of the stone's miraculous cures and there are few unbelievers in the throng that comes to do it homage. They climb inside a railing that circles it, say their prayers and rub against the stone, being particular to rub afflicted parts of the body.

PRECAUTIONS TAKEN

It was this practice which caused the Territorial Board of Health to arrange for disinfection of the stone once daily.

To the scientist, there is unusual interest, for in most cases the endowment of an inanimate object with supernatural powers has been lost in antiquity but in this case it has been done under their own eyes.

It is only within recent weeks that the fame of the stone has spread and its clientele become noticeably large.

LEGEND OF STONE

The name bestowed on it, however, goes back to an ancient legendary era when a chief, Keanuniuloalani, was said to have come from a faraway country to find a wife on Oahu. Dawn overtook him and turned him to stone—the same stone that now is credited with possessing the healing touch.

From time to time the stone was moved about until it found lodgement at Kukaniloko, birthplace of Hawaiian kings. Here it rested in comparative oblivion until 1925 when the Daughters of Hawaii took over care of Kukaniliko. It was ascertained the tall stone was developing into a local deity and the number of visitors increasing so rapidly that the "birth" stones on which many royal mothers had laid were being damaged. So the sacred stone was transferred to a less conspicuous spot but this only seemed to increase its prestige and lately the visits have assumed the proportions of pilgrimages.

Warsaw Editor Kidnaped and Beaten by Foes

WARSAW, Dec. 25. (Exclusive)—Adolf Nowaczynski, one of Poland's foremost journalists and editor of the Gazetta Poranna, the Conservative party's chief organ and a determined opponent of the Pilsudski regime, was kidnaped and beaten yesterday by four unidentified ruffians.

As he was leaving his home he was stopped by four men, one wearing a police uniform, who told him he was arrested for his antigovernmental articles. He was pushed into an automobile which raced full speed into the open country, where M. Nowaczynski was dragged from the car and mercilessly beaten. His assailants were about to throw him into the river when passing peasants rescued and conveyed him to a hospital, where he is in a serious condition, blinded in one eye.

This is the third recent similar case, the others being the editor of another opposition paper and former Minister of Finance Zdiechowski.

The police have remained passive so far, not daring to trace the culprits or make any arrests.

Boy Scouts Go to Winter Camp

ONTARIO, Dec. 25. — From the palm-graced avenues of Ontario to the snow-covered acres of Wright Wood, near Big Pine, across the mountains in a few hours' travel, will be the experience of thirty-two merit-badge Boy Scouts of this district when they leave for their annual winter camp Tuesday morning at 9 o'clock.

All of the boys chosen to make the journey have proved themselves competent to care for themselves in the snow-covered forest and mountains, by previous camp experience. They will spend five days at camp and will go through regular daily winter programs.

Recently a committee of local Scout leaders drove to the campsite to study the lay of the land. They reported two feet of snow on the level.

The boys named for the trip have made a sixteen-foot toboggan and several have manufactured their own skiis for the winter sport program promised.

ENTERS LION'S DEN TO AID HIS SISTER

LONDON, Dec. 25. (Exclusive)—When Esta Garcia, crippled since birth ten years ago, moved across the lawn of the Royal National Orthopaedic Hospital to greet Prince Henry, the story of how her small brother walked into a lion's den on a wager to get sufficient funds so that she could secure treatment was told.

The boy, then a London messenger, heard that a circus manager at Sheffield offered $250 to anyone who would enter the lion's den. The boy walked to Sheffield and took up the wager. The $250 was paid and this has led to his sister's recovery.

News of the MIDDLE WEST

DES MOINES, Dec. 25. (Exclusive) George H. Messenger, former president of the Mechanics' Savings Bank, has been indicted by the Polk county grand jury for alleged acceptance of deposits after the bank was insolvent.

The statutory power of the State to exact from insurance companies taxes equal to 2½ per cent of the gross total of premiums received by them for business done in the State, was upheld today by the Iowa Supreme Court in this case of the New York Life Insurance Company, appellant, against W. J. Burbank, former treasurer of Iowa.

The Iowa Women's Christian Temperance Union has announced an intensive campaign against the propaganda of the Association Against the Prohibition Amendment, which, it charges, is actively at work in the State.

ST. LOUIS

ST. LOUIS, Dec. 25. (Exclusive)—Miss Elizabeth Upthegrove, 22 years of age, daughter of Daniel Upthegrove, president of the St. Louis Southwestern Railway, plans to go to London to study for a stage career.

R. R. Sanderson, 73 years of age, formerly presiding judge of Pike county and one time Mayor of Bowling Green, died at his home there from pneumonia. He was prominent in Democratic politics.

Under a rain of machine-gun bullets fired into their car by three automobile bandits, John H. Hobson, messenger of the Hodiamont Bank, was killed and another was wounded in a street hold-up, in which probably $15,000 in cash was taken. It was the first time a machine gun had been used in a hold-up here. Hobson was the cashier of the bank.

KANSAS CITY

KANSAS CITY, Dec. 25. (Exclusive) The Master Barbers' Association has offered some holiday cheer by returning the price of haircuts, recently advanced to 65 cents to 50 cents, and shaves to 25 cents instead of 35 cents.

With the Missouri River at its lowest stage in twenty-seven years, the Kansas City Light and Power Company is having trouble getting water and street-car service is curtailed because of lack of power.

Capt. Joseph F. Litney, a resident of Kansas City for many years, and at one time manager of the old Tenth-street cable line, is dead. He was 84 years of age.

MILWAUKEE

MILWAUKEE, Dec. 25. (Exclusive) Charged with cruelty to dumb animals following the shooting and wounding of a dog owned by Mrs. Sophia Swan, George Baker, a justice of the peace of Beaver Dam, will be tried after the Christmas holidays.

Four years of illness today ended the life of Mrs. Theresa Nash, 69 years of age, widow of William F. Nash, years ago widely known Democratic editor of the Two Rivers Chronicle. Six children survive.

OMAHA

OMAHA, Dec. 25. (Exclusive)—A charge of using the mails to defraud has been placed against George H. Jacobi of Columbus, who is under $1500 bond for appearance in Federal court. Jacobi is said to have published an advertisement last March offering baby chicks for sale and to have received and kept money without filling the orders.

The estate of the late P. D. Smith, 80 years of age, of St. Edwards, who was burned to death in his home a few weeks ago, will probably reach $1,000,000, instead of the $600,000 at first estimated. He left no will.

Mr. and Mrs. A. A. Campbell left for points in California, where they plan to stay until March.

INDIANAPOLIS

INDIANAPOLIS, Dec. 25. (Exclusive)—An appeal to the American Legion in Indiana to aid 2100 needy children and more than 1000 families who by Christmas will be destitute in the coal town of Bicknell, Ind., was made today by Paul V. McNutt of Bloomington, State Commander. Nine months of shutdown for the three big coal mines at Bicknell, one of them the largest mine in the world, has developed an emergency without parallel, Commander McNutt stated.

Theodore P. Heinemann, 71 years of age, veteran retired business man here, and widely known artist, died today of bronchial congestion of the lungs. He had been in ill health for the last year.

Funeral services for John W. Staub, 69 years of age, 4809 Central avenue, president of the Crescent Oil Company, a lifelong resident of Indianapolis and prominent Mason, who died suddenly from heart disease, were held yesterday.

DETROIT

DETROIT, Dec. 25. (Exclusive)—New York and Chicago banking interests, headed by Fred and Angus Smith, F. C. Jewell, John M. Blair and Willard A. Bartlett of Detroit, announced they will take over the Tuller Hotel at Adams avenue and Grand Circus Park, and use the site for a new thirty-five-story 1500-room hotel. The present hotel building will be razed to make way for the new structure.

William J. Fitzgerald has been elected president of the Monroe Industrial Commission, organized recently to further the industrial development of Monroe. William R. Riecke is vice-president and L. W. Newcomer treasurer.

Levi Harshman, 81 years of age, pioneer of Monroe county, and prominent in political and business circles, died at his home in Petersburgh as the result of paralysis.

ST. PAUL

ST. PAUL, Dec. 25. (Exclusive)—Mrs. R. L. Gould, 761 Como avenue, wife of the president of R. L. Gould & Co., produce and seed firm, died at St. Joseph's Hospital after a five weeks' illness. Mrs. Gould, who was 43 years of age, was born in Ramsey county at the edge of St. Paul and lived here all her life.

John S. Whitacre, 833 Hague avenue, retired insurance man, died at the Miller Hospital. He had been ill six weeks. Mr. Whitacre was one of the founders of the insurance firm of Hughson & Whitacre, 413 Pioneer Building, of which his son, E. R. Whitacre, is now the active head.

Mr. and Mrs. Herman Schroeder of Lincoln Oaks, Crocus Hill, have departed for Los Angeles and Santa Fe, N. M. They will be away from St. Paul for about a year.

MINNEAPOLIS

MINNEAPOLIS, Dec. 25. (Exclusive)—Christmas will be spent in California by Mr. and Mrs. Eugene L. Trask of Morgan avenue, South, who have left for the West to be guests of their son-in-law and daughter, Mr. and Mrs. Donald Conn of San Mateo. After the holidays they will travel in California and will return here about April 1.

LOUISVILLE

LOUISVILLE, Dec. 25. (Exclusive)—A dispatch from Frankfort says Mrs. Flem D. Sampson, wife of the Governor, has appointed Mrs. J. H. Martin of Louisville her social secretary. Mrs. Martin formerly was an instructor at Union College, at Barbourville. It was said Mrs. Sampson was the first Governor's wife to have a social secretary.

Benhard Bernstein, 65 years of age, senior member of the firm of Bernstein & Bernstein, public accountants, with offices in the Inter-Southern Building, died at the Jewish Hospital following a stroke of paralysis.

AKRON

AKRON, Dec. 25. (Exclusive.—John Sabo, 19 years of age, of 1238 Edison avenue, must die in the electric chair March 16, 1928, for the murder of Barton C. Painter. The execution date was set by the Court of Appeals in affirming the decision of Common Pleas Judge L. S. Pardee. Attorneys for Sabo will carry their appeal to the Supreme Court, they intimated.

F. G. Sparks of Mt. Vernon has been elected Grand Outer Guard Lodge, as announced from State of the Knights of Pythias Grand headquarters of the Grand Keeper of Records and Seal at Bowling Green. E. E. Coriell was re-elected to the latter office for a three-year term. The candidacy of both Sparks and Corriell was indorsed by the ten lodges in Summit county.

DRUNKS MAY HIDE BEHIND "TOO"

Learned Lord Chief Justice of England Startles Legal Circles With Opinion That Excessive Drink May Make Man Incapable of Forming Criminal Intent

LONDON, Dec. 25. (AP)—The learned Lord Chief Justice of England, Lord Hewart, has set the lawyers of King George's realm buzzing during the festive and mellow English Christmas season by pronouncing the opinion that it is a valid defense for crime if a man is too drunk to know what he is doing.

The Lord Chief Justice, presiding in the Court of Criminal Appeals, refused an application that the conviction for murder of a young man named Sutherland, who killed his sweetheart, should be reduced to manslaughter because Sutherland was intoxicted. Lord Hewart said:

"It seems to be argued by the prisoner's counsel that it was an excuse for crime that a man was under the influence of drink. There is no such law in this country. It is a different matter if a person is completely under the influence of drink as to be incapable of forming a criminal intent."

This last sentence has set legal tongues wagging. The popular understanding has been that in the eyes of the law getting intoxicated is a voluntary action and a man is responsible for the consequences of his action. The theory that total drunkenness has, like insanity, a status of misfortune, and not that of a fault, offers broad opportunities to lawyers in criminal courts.

"I wonder if this defense would be good in civil suits," commented one lawyer. "A rich young client of mine was sued for damages by a Bond street jeweler because he crashd the jeweler's window with a stone when on a spree.

"His pals swore that he was very soused, but the jury was unsympathetic. I did not think to put up the defense that my client was too drunk to form an intent to do any damage."

GIRLS ALONE PUBLISH PAPER

PORTAGE (Wis.) Dec. 25. (Exclusive)—The Portage Register-Democrat, only daily newspaper in Columbia county, is issued in its entirety, except for the heavy pressroom work, by five youthful and comely women.

A. A. Porter, owner and publisher, admits that full responsibility for editorials, news, circulation, advertising and linotyping lies with the girls.

Make-up, at which women are very adept in a cosmetic way, is the only angle of the work undertaken by a man.

Miss Camille Madden and Miss Ermine Zodtner, both proteges of Zona Gale, author of this city, write and read proof on all copy that goes into the paper.

The business department is handled by Miss Sarah Worthem Roberts and Miss Lena Groth, is circulation manager. At the linotype is Miss Ethel A. Holverson.

RATS VANQUISH PARISIAN

PARIS, Dec. 25. (Exclusive)—Attacked by a horde of hundreds of rats Maurice Rosenblatt, living with his wife and seven children in a hovel in Vitry, a suburb of Paris, today appealed to the police for help. His plea revealed a shocking case of privation and misery with macabre trimmings.

Crawling from the sewers emptying into the Seine near by, scores of great whiskered rodents swarm the Rosenblatt shack nightly, keeping the family in perpetual terror. The husband contrived an ingenious arrangement of tin shields for the legs of the beds but the ravenous creatures make flying leaps from the floor and already have bitten 3-year-old Robert in the arm and 6-year-old Rosa on the wrist. M. Rosenblatt himself was badly bitten on the right foot.

GARDEN CONTEST

SAN FERNANDO, Dec. 25.—A garden contest in which $100 will be divided among the winners is to be conducted in San Fernando as the result of the offer of Edwin D. Petersen, who has written the Chamber of Commerce that he will donate that amount in order to stimulate interest in caring for gardens.

The Times Free Information and Resort Bureaus

MAIN OFFICE—CORNER FIRST AND BROADWAY are for the accommodation and benefit of persons seeking information about travel, desirable hotels and rest, recreation and recuperation at the seashore or in the mountains. Particulars are furnished by competent attendants and by correspondence to the general public regarding rates and attractions of railroads and steamship lines, hotels and pleasure and health resorts. Descriptive literature and transportation literature are kept on hand for inspection and distribution. The service is absolutely free.

Make Your Resort and Hotel RESERVATIONS

FREE OF CHARGE AT THE Times Information and Resort Bureau, Times Bldg., Subway at First St., or at The Times Branch Office, Information and Resort Bureau, 621 South Spring St. Telephone METropolitan 0700.

"Direct-U"

Have you had difficulty in finding some particular advertised product? Have you had to hunt from store to store to find something you had seen advertised? The Times has established a new department, called "Direct-U," which has collected data about thousands upon thousands of trade-marked (advertised) products and stands ready to tell you just where you can find the thing you want. The Times is glad to help its readers and advertisers through this new service—so make free use of it—there is no charge, of course.

All you need do is phone the Los Angeles Times—METropolitan 0700—and ask for "Direct-U" Department.

Resorts

CATALINA ISLAND

Round trip from L. A., $3.10; from Wilmington, $2.25. Lvs. 6th and Main Sts., L. A., 9 a.m. daily. Steamer sails 10 a.m. daily, with orchestra for dancing. You are back in early evening. Catalina Ticket Off., 6th and Main, L. A. Ph. TR. 3961.

Paso Robles Hot Springs Hotel

Hot Sulphur and Mud Baths, remarkably radio active and curative. Beautiful scenery and fine roads. On highway and S.P.R.R. midway between Los Angeles and San Francisco. Dr. G. W. Tape, Manager.

La Venta Inn PALOS VERDES ESTATES

"Beauty Spot of the World"

Delightful Luncheons and Dinners Daily

VISITORS ARE FURNISHED GUEST CARDS TO PALOS VERDES GOLF CLUB

DON'T FAIL TO SEE THIS FAMOUS "LOVABLE INN"

YOSEMITE $26.50 R. T. from Los Angeles

Los Angeles Hotels and Apartments

THE LANGHAM 7th at Normandie Phone FItzroy 5101

Hotel Rooms, Single Apartments, Double Apartments, Commissary, Beauty Parlor, Barber Shop, Electric Garage, Swimming Pool, Dining Room, Billiard Room

Santa Monica Hotels and Apartments

Seymour Apartments

Montana Ave. at Third St., Santa Monica.

2 and 3 Room Apartments. Modern appointments, individually heated. Attractive Rates. Located in the exclusive Palisades residential section. Telephone—S. M. 2666.

MIRAMAR Nearest beach hotel to Los Angeles. Fine apartments and rooms. Excellent dining service. Finest hot salt water plunge on the coast. Telephone Santa Monica 2681.

Resorts

ENJOY New Year's

At this Picturesque Resort, Social Gayety and Sports.

Plan to spend New Year's in this picturesque setting of wooded hills and emerald sea. Every outdoor sport is here—golf on all-grass course, tennis, swimming, riding, fishing.

SPECIAL DINNER DANCE New Year's Eve. A gala event with special entertainment. Per person only $2

A delicious 7-course New Year's dinner served Sunday and Monday—12:30 to 2 p.m. and 6:30 to 8 p.m. $2.00 per person. Motion pictures Sunday night.

Reduced Rates

Special rates to those who stay overnight—$6 to $10 per day—including three meals and all entertainment.

3½ hours south of Los Angeles on main Coast Highway. 2½ hours by Santa Fe. Write, wire or 'phone for reservations.

Los Angeles office 740 South Broadway Phone TRinity 3161

HOTEL Del Mar

105 miles south of Los Angeles 25 miles north of San Diego

Steamships

LOW FARES

TO SAN FRANCISCO $13.00 One Way Including Meals and Berth

TO SAN DIEGO One Way $3.50 Including Dinner

—on the super-express liners HARVARD AND YALE

SAILINGS

To San Francisco—Every Tuesday, Thursday, Friday and Sunday.

To San Diego—Every Wednesday, Saturday and Monday.

Boat train leaves P.E. Depot one hour before sailing.

SPECIAL HOLIDAY FARES

TO SAN FRANCISCO Round Trip $22.75 Including Meals and Berth

This rate effective for the following sailings only—

Dec. 29, 30 and Jan. 1

RETURN LIMIT JANUARY 4

LASSCO

LOS ANGELES STEAMSHIP CO.

730 So. Broadway, 505 So. Spring, 6733 Hollywood Blvd.

Fruit From Home Sold Everywhere

PORTERVILLE, Dec. 25.—California oranges can be secured for breakfast even on a trip around the world and San Francisco ice cream is served in Singapore, according to Jack A. Newbury, former Exalted Ruler of the Porterville Elks' lodge, and well-known local business man, who has returned from a five months' expedition to the Old World.

Newbury's most amusing experience was being "shadowed" in various sections of France and England by a detective. Immigration officials also displayed more than the usual care and Newbury believed they mistook him for someone connected with an international problem.

In Cairo the traveler was informed that his orange came from California and in Singapore that the ice cream was manufactured in San Francisco.

Leaving San Francisco on the President Garfield in July, he returned to the Bay City by way of the Panama Canal on the President Monroe. He was met in New York by Mrs. Newbury, going from there to Havana, Cuba, through the canal and on to San Francisco.

DECEMBER 26, 1927.—[PART I.]
e Times
nformation
esort Bureaus
CORNER FIRST AND BROADWAY
RESERVATIONS
Direct-U"
Resorts
INA ISLAND
s Hot Springs Hotel
PALOS VERDES ESTATES
"Beauty Spot of the World"
Delightful Luncheons and Dinners Daily
Hotels and Apartments
Steamships
LOW FARES
TO SAN FRANCISCO
$13.00
TO SAN DIEGO
$3.50
HARVARD AND YALE
SAILINGS
SPECIAL HOLIDAY FARES
TO SAN FRANCISCO
$22.75
LASSCO
LOS ANGELES STEAMSHIP CO.
Open Room for Blind Readers

The Times
LOS ANGELES
Vol. XLVII. MONDAY MORNING, DECEMBER 26, 1927. —PART II. 18 PAGES. POPULATION: By the Federal Census—(1920)— 576,673 By the City Directory—(1927)—1,500,000

STRONG CURB ON TRAFFIC URGED

Commission Calls for More Police and Motorcycles

Increasing Toll Attributed to Weakened Supervision

Council Row Expected Over Buying of Machines

Addition for greater police traffic control and addition of motorcycle equipment are urged in a report by the Traffic Commission of the city and county of Los Angeles to meet the present traffic situation, which shows a greater increase in fatalities, daily injuries and property damage than at any time for several years.

During the month of October forty-three met death on the streets of the city and thirty-six pedestrians, including eight children, were struck down in street-car zones by careless motorists, the report states. The greater fatalities brought the total for the first ten months of 1927 to 1,000 deaths in traffic accidents.

This startling increase, it is declared, is largely due to the weakening of police supervision over traffic, necessitated by the transfer of many officers from the traffic division to general police duties.

CHANGE UNSATISFACTORY

In this regard the report says:

"During 1926, the motorcycle squad used to enforce traffic regulations with forty-three machines. This was reduced in 1927 to thirteen motorcycles and twenty automobiles were provided to replace the fifty motorcycles taken away. From the Traffic Commission's observations, the substitution of automobiles for motorcycles has not satisfactory. When the fall crime wave started, these twenty automobiles were transferred to the general police service and only casual attention is being paid to traffic by them.

"At the present time there are only two motorcycles in active service to patrol the 4423 miles of streets in the city. This almost complete lack of motorcycle patrol has led to a considerable disregard of all speed regulations by the motorists, the passing of street cars and other safety rules required for the protection of the public.

RECOMMENDATIONS MADE

"In declaring that no new legislation is necessary, the Traffic Commission makes these recommendations:

"First, steady, rigid enforcement of traffic regulations at all times.

"Second, establishment of a unit in the police bureau equipped with motorcycles rather than automobiles and placed under one head."

The report further states that no criticism of the Police Commission or any police official is intended, and that the commission fully realizes that the crime problem is more spectacular than the traffic situation, although doubt is expressed whether it is as great a toll of life and property.

Chief Davis and the Police Commission are complimented in the report for their interest in the relief of traffic hazards.

Traffic Efficiency Expert Knox already has recommended to the City Council the allocation of funds to purchase forty-four motorcycles, the report states.

ASSOCIATED TO FIGHT MOTORCYCLE PURCHASE

Councilman Hall is scheduled to oppose, at the session of the City Council tomorrow or Wednesday, the proposed purchase of forty-four motorcycles for the police department. The commission asked for the motorcycles and the Council's finance committee, Councilman Hall dissenting, approved of the purchase, the matter now to be the asking for bids.

Councilman Hall's opposition, it is based on the fact that at the request of the police department, the City Council last year authorized the disposal of the police motorcycles and their replacement with automobiles on the ground, the declaration said, that the motorcycles were dangerous to operate and less efficient than automobiles.

Port Freight Tonnage for Month Gains

Freight handled over the municipal wharves at Los Angeles Harbor during November showed an increase of 10,000 tons over the same month last year, the Board of Harbor Commissioners has announced.

The volume of the November tonnage of freight this year was 672,-000 tons and the total freight handled to 2,134,912 tons.

POOR PA

BY CLAUDE CALLAN

"Ma thought lots of the folks that live next door until their son was old enough to go with our daughter an' didn't."

(Copyright, 1927, Publishers Syndicate)

GALE SWEEPS IN FROM SEA; RAIN PELTS SOUTHLAND

Storm Impedes Harbor Shipping; Santa Barbara Damage $100,000; End of Rainfall Sighted

A storm swept in from the ocean yesterday, impeding sea traffic at Los Angeles Harbor, wreaking havoc at various ship centers and carrying a considerable amount of rain. The storm was felt along the whole length of California, while ships at sea reported it extended 300 miles off shore. Los Angeles Harbor was swept by a fifty-five-mile southeaster, delaying liners, endangering small vessels and marooning men aboard the United States battle fleet.

Damage estimated at $100,000 was done in Santa Barbara by the storm, said to be the worst since 1914, including the total loss of Capt. Ira Eaton's power boat Sea Wolf. On shore trees and wires were blown down, signboards and frame buildings toppled over, while rain fell generally over Southern California.

United States meteorologist Hersey at 5 p.m. yesterday reported the rainfall in Los Angeles as .30 of an inch for the storm, 4.65 inches for this season, as against 4.86 inches last year and 4.51 inches normal.

The Weather Bureau forecast for today follows:

"Unsettled weather followed by clearing Monday; Tuesday probably fair; moderate temperature."

HEAVY RAIN IN VALLEY

The rain, which was noticeable in Los Angeles at midnight Saturday, was continuing last night. It was particularly heavy in the San Fernando Valley and in the beach cities. The storm, Weather Bureau officials said, was due to a low-pressure area off shore driving southward. Storm warnings have been fluttering since Saturday from the Oregon line to Mexico.

While the mountain peaks were wreathed in clouds all of yesterday, little snow was expected, inasmuch as rising temperatures accompanied the rain.

One of the freaks of the storm was the uprooting of an acacia tree at Thirty-eighth street and Normandie avenue. The tree fell across the sedan of J. H. Onding and crushed in the top of the car. The fire department answered numerous calls to safeguard against fallen wires, but public utilities were not halted in their services.

Off-shore vessels due at the harbor were delayed in some cases twenty-four hours. The Dollar around-the-world liner President Wilson arrived and docked during the storm.

AT LOS ANGELES HARBOR

Seas swept over the breakwater at Los Angeles Harbor and halted traffic between ships in the outer harbor and the shore. Streets at the harbor were reported flooded last night with the rain and wind continuing, but diminishing in intensity.

The Diesel yacht Araguan, owned by Warren Smith, oil magnate, broke her anchor chain at daylight and narrowly escaped going ashore at Point Firmin before the crew managed to get her to a protected mooring. The racing sloop Columbine was blown ashore near Point Firmin. Ships in the outer harbor used both anchors to maintain their moorings.

The Mexican steamer Chiapas dragged her anchor in the outer harbor and was headed toward destruction on the breakwater when rescued by tugs. The fishing fleet was driven to shelter in the harbor, and while several are missing, it is believed they found sanctuary in the coves of the Channel Islands.

POWER BOAT SINKS

In addition to the Sea Wolf, H. A. Lloyd's forty-foot pleasure yacht Elva, a power boat, was sunk at Santa Barbara with a loss of $10,000. Three barges owned by the Harbor Tug and Barge Company of San Francisco, at work on the Santa Barbara breakwater, were driven ashore. One of them tore a fifty-foot gap in the causeway, thus cutting off Santa Barbara from communication with ships tied up to the wharf. This damage is estimated at $1500. A derrick washed off the breakwater.

High waves tore out the seawall and twenty feet of pavement on Cabrillo Boulevard, east of Santa Barbara, for a stretch of 200 feet. The storm lowered the level of the east beach about two feet by washing away the sand and thus left stranded the swings, slides and other playground apparatus of Cabrillo Beach. The power boat Missourian, a fisherman, was driven ashore, but can be salvaged. Several smaller vessels were washed on the beach. Many trees, telephone and lighting wires were blown down.

The damage to the Sea Wolf is estimated at $15,000, uninsured. Capt. Eaton and his vessel are known far and wide and have engaged in numerous adventures during the past twenty years.

San Diego had a wet Christmas. A wind-swept rain began to fall yesterday morning and was accompanied by a severe blow from the southwest. The Weather Bureau recorded .11 of an inch of rain up to 5 o'clock.

RAINFALL FIGURES

Following is the rainfall, in inches, reported from various Southern California points yesterday.

	24 Hrs.	Season	Last Yr.
Los Angeles	.30	4.65	4.86
Alhambra	.25	5.70	7.83
Arcadia	.19	6.25	7.37
Baldwin Park	.30	5.99	6.97
Corona	.14	6.28	4.01
Covina	.15	6.45	6.19
Downey	.49	5.83	6.15
Girard	.65	2.82	5.86
Glendale	.60	5.94	9.14
Glendora	.24	6.24	7.10
Hermosa	.37	5.03	3.27
Inglewood	.78	4.68	4.19
Long Beach	.15	5.31	2.52
Manhattan Beach	.39	4.47	3.25
Monrovia	.21	6.59	7.39
Monterey Park	.30	5.35	7.58
Ontario	.14	6.33	5.54
Pasadena	.51	5.58	7.89
Pomona	.27	6.65	6.47
Palo Verdes	.26	5.90	3.17
Puente	.28	7.01	7.68
Redlands	.14	6.03	4.29
Redondo Beach	.37	5.03	3.27
San Diego	.11	4.40	4.68
San Dimas	.23	6.40	6.53
San Fernando	1.50	5.95	5.82
San Gabriel	.24	5.02	7.73
San Marino	.28	5.39	7.81
San Pedro	.30	8.06	2.57
Santa Ana	.18	7.60	4.21
Santa Barbara	1.81	6.88	7.45
Santa Monica	.43	4.76	4.43
Sierra Madre	.27	6.54	9.41
Upland	.46	6.56	6.66
Van Nuys	.54	4.68	4.75
Venice	.43	4.76	4.43
Whittier	.16	5.94	6.72

Sedan Paid Christmas Call by Acacia Tree

After the Fall Was Over

No one was hurt when wind blew acacia tree on sedan of J. H. Onding at Thirty-eighth street and Normandie avenue yesterday.

CITY TO GET CEREAL PLANT

Kellogg Announces Plans to Build Breakfast Food Factory Here in Near Future

W. K. Kellogg, American breakfast-food magnate, arrived from New York yesterday aboard the Dollar liner President Wilson to announce plans for constructing in Southern California a $200,000 plant for the manufacture of his cereal products.

W. K. KELLOGG

"The machinery is ordered and we expect to start construction very soon, although I do not care to give details and location of the plant, as yet," he said. "The output of the new plant will supply the demands of the Western United States and our oriental exports."

Mr. Kellogg, here from Battle Creek, Mich., to spend the winter in the Southland, is highly enthusiastic over his ranch near Pomona, where he raises thoroughbred Arabian horses.

Others of prominence who were aboard the President Wilson included Ernest D. Cozens, graduate manager of athletics at the University of Pennsylvania, here with his son, James, to attend the Penn-California game at San Francisco this afternoon. Mr. Cozens was captain of the Penn eleven in 1910.

Others arriving were Ivan S. Nordham, New York baking magnate; Carl M. Loeb, president of the American Metals Company of New York; Mark Elkin, Philadelphia shoe manufacturer; Mrs. Virginia Adair of this city, completing a trip around the world, and Mr. and Mrs. F. H. Collins of Los Angeles with their son, returning from their residence in Southern France to spend the winter here.

The President Wilson brought in 130 first-cabin passengers and sixty-four steerage travelers and discharged 1009 tons of freight.

TRAFFIC CRASHES KILL ONE

Three Others Dying as Result of Many Mishaps Caused by Rain and Holiday Congestion

One person is dead and three more are expected to die as the result of a heavy run of week-end automobile accidents due to the rain and the congested holiday traffic.

During Christmas Day and up to 9 p.m. a total of eighty-two auto mishaps had been reported. Police records reveal seventy-one minor crashes for Christmas Eve or a total of 153 at 9 p.m. Sunday.

Rufus Keys, 30 years of age, 1211 Paloma street, died at the Georgia-street Receiving Hospital yesterday as the result of an accident when a car in which he was a passenger, driven by James Gibson, 1687 East Fifty-third street, collided with another machine at Twenty-seventh street and Central avenue. The driver of the other car, whose name is not known, disappeared immediately after the accident and police were searching for him last night.

Hurrying out North Broadway with Christmas greeting messages, H. L. Reynolds, 19 years of age, 401 Solano street, a Western Union messenger boy, riding a motorcycle, collided with a machine driven by J. L. Martin in the 900 block on North Broadway, and was thrown from his machine, receiving a fractured skull. He was taken to the Georgia-street Receiving Hospital, where little hope is held out for his recovery.

Howard B. Cote, 3, of 7017 Willoughby avenue, received a fractured skull when a car in which he was riding in the front seat with his father collided with an ice truck driven by C. A. Hatton, 6245 Dames Place, at Los Palmas avenue and Santa Monica Boulevard, ripping the door off the car and hurling the child through the aperture to the street. He was taken to the Hollywood Hospital, where he is not expected to live.

RAIN CAUSES ACCIDENT

Obscured by the rain as she stepped into the street at Hudson and Sunset avenues, Mrs. Nettie McDermott, 57, of 1418 North Hudson avenue, was hit by a car driven by L. B. Abbott, 554 North Harvard Boulevard, receiving a fractured skull and possible internal injuries. She was removed to the Sylvan Lodge Hospital. She is not expected to live. Abbott was not held.

A hit-and-run driver struck a small car driven by Harold Crutcher, 27, at the intersection of Crescent Heights and Santa Monica Boulevards, injuring Crutcher and his companion, James Bradley, 42, slightly, and then sped on his way. The men were unable to get his number. Both live in Topanga Canyon.

Running for a street car at Hollywood Boulevard and Western avenue, Robert Wyatt, 60 years of age, 3913 La Salle avenue, was struck by a car driven by Dr. P. W. Waltzfelder, 4226 Clayton avenue. Dr. Waltzfelder picked him up and rushed him to the Hollywood Hospital, where he was found to have a broken arm and a broken leg. The driver was not held.

ARRESTED AFTER CRASH

Thomas J. Willett, 30, of 621 Kilkea Drive, was arrested at his home by Officers Davis and Lenner late yesterday after a car which he is said to have driven struck a machine driven by H. A. Kerr at the intersection of Melrose avenue and Crescent Heights Boulevard, turning it over. Kerr and his two daughters, Eileen and Betty, who were riding with him, were badly cut and bruised. They caught the number of Willett's car as he is reported to have sped away from the scene of the accident.

After caroming off three cars at

(Continued on Page 2, Column 6)

Holiday Joy Unmarred by Fire Demon

Los Angeles set a new record in safe-and-sane Christmases this year when the fire department reported that not a single fire that could be traced to Christmas-tree lighting or holiday decorations was reported up to a late hour last night.

Officials attributed the decrease in these mishaps to the substitution of electrical appliances for candles in holiday lighting and increased care on the part of the public in handling decorations.

SUNDAY'S SON WEDS IN MEXICO

Los Angeles Plans Are Changed to Avoid Law's Delay of Travel Schedule

When Paul Sunday, son of Billy Sunday, evangelist, and Mrs. Elene Hubbard planned to be married in Los Angeles Saturday and leave today over the Santa Fe for the East, they forgot about California's new marriage law, which requires a delay of three days between the time the declaration is made and the license obtained. In order to avoid a change in their travel plans, they motored to Tia Juana Saturday and were married there.

The couple returned to Los Angeles Saturday night and will leave this morning for Chicago. They will join the bridegroom's parents, Mr. and Mrs. W. A. (Billy) Sunday, at Winona Lake, Ind., for a holiday visit.

From Winona Lake they will go to New York to sail for Europe on the steamer France, January 7. The itinerary of their trip includes Naples, Rome, Vienna, Paris, Berlin and London. They expect to return to New York about March 20.

Mrs. Sunday formerly was a Chattanooga (Tenn.) girl and moved to Los Angeles a little more than a year ago. She and Paul Sunday had been engaged for some time, according to George Sunday, brother of the new benedict. W. A. Sunday, Jr., attended the wedding.

WOMAN DIES FROM BURNS IN ACCIDENT

Dress Ignites From Grate; Another Succumbs Also to Similar Mishap in Home

Mrs. Etta Schmidt, 38 years of age, of 1137 Junipero avenue, Long Beach, died in the Community Hospital there last night from burns suffered at 11 a.m. yesterday when her dress caught fire while she was standing in front of a small grate in her home.

Alone in the house, her small daughter having gone to Sunday-school, Mrs. Schmidt rushed into the yard with her clothing aflame. Neighbors put out her burning clothes but she was too badly burned to live. An inquest will be conducted over her body today. The remains are at the Long Beach Funeral Home and funeral arrangements will be announced later.

A victim of burns resulting from her clothes catching fire in front of an open hearth in her home at 810 Toledo street, Mrs. Edith B. Clark died at St. Catherine's Hospital in Santa Monica yesterday, according to a report at the Coroner's office here.

The accident occurred on the 16th inst. The body was removed to the O. A. Kirkelle undertaking establishment in Santa Monica.

CHAMBER BACKS BOULEVARD

The opening and widening of Sepulveda Boulevard as a through traffic artery has been recommended to the City Council by the Los Angeles Chamber of Commerce. The chamber says that as this boulevard will be a traffic artery, the assessment for the improvement should be a large one.

ADDED RUSH IN AIR MAIL EXPECTED

Heavy Volume for Rest of Year Looked for by Heads of Local Aviation Line

Air-mail acknowledgment of Christmas gifts and greetings and air-mail dispatch of New Year's cards will hold the air-mail volume in and out of Los Angeles to a new high level for the balance of the year, officials of Western Air Express, Inc., believe. This expectation is based upon experience last year, when the post-Christmas air mailings ran exceptionally heavy.

So far this month an air-mail poundage more than 25 per cent in excess of any similar period in the history of this service has been recorded, it is said. The bulk of the increase came on six days of last week, on four of which Western Air Express, Inc., was compelled to fly two airplanes each way daily over the Los Angeles-to-Salt Lake City airway in order to handle the extraordinary loads.

While air mail this week is not expected to approach last week's high level, it will, it is believed tax the capacity of one plane each way daily. In this connection, it is pointed out, letters of acknowledgment and New Year's greetings, if sent via air mail, will be delivered in any postoffice of the United States or Canada before New Year's Day. By ordinary mail excepting for comparatively near-by points, such mail cannot be expected to receive delivery until after January 1.

SAWTELLE TRAFFIC SIGNALS REQUESTED

For the protection of the general public as well as the lives of the aged veterans at the Sawtelle Soldiers' Home, John A. Moore Post, G. A. R., has petitioned the City Council to order the installation of automatic traffic signals at the intersection of Federal street and San Vicente Boulevard in Brentwood Heights, near the Soldiers' Home.

The communication said that the intersection is particularly hazardous for the veterans and asserted that a number of people had been killed at this crossing.

(Continued on Page 2, Column 4)

NATURAL GAS STORE GAINS

State Survey Sets at Rest All Fears of Shortage, as Was Predicted Last Year

Contrary to predicitions made more than a year ago by a number of engineers, the supply of natural gas in adjacent fields is increasing steadily, instead of decreasing, and at the present time there is in sight enough gas to supply the metropolitan Los Angeles area for several years to come, according to State Gas Administrator Brown.

During 1926, when the State Railroad Commission was holding its last investigation of the gas situation and rates in Los Angeles, Brown said, many engineers felt that it would be impractical for the distributing companies to serve natural gas alone. This, according to Brown, because it was felt that within a short time after the completion of pipe lines and other equipment necessary for such a change in policy the supply of natural gas would be so diminished that they would no longer be of use. It was also predicted, Brown declares, that the service of natural gas only would be impossible because it would be impossible to regulate the supply to meet peak demands and periods of depression during the different seasons.

NATURAL GAS CHOSEN

At the close of 1926 the Railroad Commission refused to grant the request of several companies for increased rates on mixed gas, and gave them the alternative of continuing furnishing the customers with mixed gas at the old rates or serving natural gas at a rate higher in proportion to the greater heat value of the made product. The companies elected to serve only natural gas and take advantage of the higher rate, and Mr. Brown was appointed gas administrator to assist the companies in regulating the supply.

Since that time, Brown states, deeper sands have been found in practically every oil field near Los Angeles and the production of gas has been increased. This month to date, he declared, the Signal Hill field is producing on an average of 8,000,000 cubic feet more gas a day than it did last month.

PROSPECTS GOOD

The prospect for the future is also very good, according to the gas administrator because a number of new oil and gas fields have been discovered within reach of Los Angeles and are not now being exploited on account of the oversupplied market. These fields, he says, are being held in readiness to meet future demands.

Experience during the colder weather of the last few weeks has shown, according to Brown, that the supply of natural gas can be controlled in an efficient manner. He pointed out that on the 21st inst. considering the relative heat value of the two gases, as heavy a load was distributed by the three local companies as was handled any time during 1926. This was accomplished through the co-operation of all the wholesale and retail companies and by means of curtailment of the distribution to industries, he says. The industries, according to Brown, do not object to this method because they have received low rates in consideration of the fact that their supply may be diverted to domestic use during peak-demand periods.

INDOOR HOLIDAY SOMETHING NEW

Christmas in Southland Has Touch of Novelty

Freakish Weather Recalls Eastern Conditions

Solomon Feasts Newsboys of City and Vicinity

(Full Page of Pictures, Page 8, Part II)

The weather man, conspiring with the fathers of some several hundred thousand Southern California families, made yesterday a memorable fireside Christmas and few indeed were those who ventured forth between showers. The only note of complaint heard came from several thousand "Jonnies," "Dick" and "Harrys," who wailed that their dads, kept indoors by the rain, monopolized the toys left Santa Claus and admiring relatives.

Through the activities of scores of civic organizations, service clubs, lodges, the Salvation Army and other relief workers, Christmas cheer was carried into the far corners of the Southland. Hundreds of men and women left their homes for at least part of the day to aid in the Christmas relief work.

Members of the Breakfast Club donned cap an apron and, assisted by a large detail of firemen and policemen, fed and entertained 3500 youngsters brought from all parts of the city to the clubhouse.

AIDED BY FIREMEN

The city was divided into districts by the officers and fire fighters and any boy or girl, regardless of race or color, who was threatened with a giftless Christmas, was picked up in private cars and busses and delivered to Breakfast Club headquarters. There each youngster was tagged and fed. After the capacity of each "tummy" had been tested the young guests of the Breakfast Club were taken into the big dining-room and auditorium and entertained with several acts before each was presented with a toy from the huge Chistmas tree to take home.

Christmas joy was brought to the bedside of the kiddies in the Children's Hospital and hundreds of little faces that have been twisted in pain during the year beamed with happy smiles.

SOLOMON'S FEAST

Fred H. Solomon played host to 3000 newsboys yesterday at his Grand-avenue ballroom, temporarily transformed into an immense banquet hall. It is an annual affair for the newsies and the biggest event of the year for the dance-hall proprietor, who was a newsboy himself. Mr. Solomon has made arrangements to make the dinner a perpetual affair and has established a trust fund of $20,000 with the Fire Department to carry on the philanthropic custom after his death.

Before the banquet the newsboys were picked up at the various newspaper offices in taricabs and, with the firemen turning out to help, paraded through the dowutown district to Solomon's dance hall. At the door of the dance hall bags full of pennies were scattered among the boys and the mad scramble that followed put a keen edge on their appetites. Inside the tables groaned under turkeys and all that goes with a complete Christmas banquet.

SAILOR SANTA CLAUSES

Hundreds of children were entertained on the battleships and other naval vessels at the harbor this year. The officers and men prepared weeks in advance for the occasion and when the young guests went aboard the men-of-war they found Christmas trees, Santa Claus, presents, candy and a big Christmas dinner awaiting them.

Worshipers throughout the Southland braved the rain to attend their respective churches, where they again heard the story of the birth of Christ and raised their voices in praise to God on high.

Boy Scouts played their part in spreading Christmas cheer throughout the city. The Boy Scouts Band of Los Angeles of fifty-five pieces played at the County Farm and scores of Scouts assisted in taking Christmas baskets to needy families.

FOR THE NEEDY

At Salvation Army headquarters and industrial home and at Lidde-

(Continued on Page 2, Column 4)

The Lancer

by Harry Carr

HICKMAN'S confession is an amazing human document.

With decidedly uncomfortable inferences.

THE WICKED PARTNER

All this hooey about his partner in crime—the wicked man who killed the child—I just pass along as a fairy tale. At the same time, it is quite probable that some one else was in on this crime. Not that it lessens Hickman's moral or legal responsibility in the least.

BOY CROOKS

There are two or three astounding things about his confession.

Whether or not he did the actual killing, it is plain from his story that murder would have meant nothing in his young life.

The airy indifference with which he tells of taking the child's dismembered body in the automobile to meet the father, would bring a blush to a rattlesnake.

As a revelation of crook psychology, this boy's confession is an important exhibit. A criminal caste has grown up in this country of young crooks like Hickman—utterly callous, merciless and without human feeling. They are a new type—killers.

JUST WALKED OUT

During the time during which Hickman deprived us of the charm of his presence, I, with others, spent many hours trying to figure out the method by which he slipped through the "cordon" of police.

I evolved several theories that involved the daring of Napoleon and the brilliant devices of Machiavelli.

And how we discover that, when he got ready to go, he just went.

He says that the school-teacher never asked him a single question before giving him custody of the child, doomed to death.

There is a very strong indication that a bank gave change for one of the $20 bills at the very height of the hue and cry.

SAFE AND EASY

The boy's story shows the utmost contempt for police methods.

He says in the most casual way that he "earned a living" by following the trade of a hold-up man. He speaks of an idea he had of stealing another car in Portland to take the place of the Hudson. In his mind it seems to have been merely a question as to whether it would be a good thing to do. He hadn't a shadow of a doubt as to being able to do it without being caught.

Apparently, one is in a great deal more peril of the law when parking in front of a fire plug than performing wholesale hold-ups.

THEY GOT SLEEPY

He says he stopped for a while at the Oregon line; because he knew the police the border wouldn't sit up past midnight.

And he was right.

NEXT!

I don't know what will be next on the program.

But, from my personal experience, I know that this boy could keep on confessing at the top of his lungs until he wears out his epiglottis and still have more than a good chance of escaping punishment. When it comes to the trial, some one will pull some incredible blunder.

(Continued on Page 2, Column 3)

AUNT HET

BY ROBERT QUILLEN

"Pa has worried off and on ever since we was married; but it don't never signify nothin' except that he needs a tonic."

(Copyright, 1927, Publishers Syndicate)

PEAT-BED FIRE BEING PUT OUT

Completion of Job Set for March 1

Engineers Using Water from City Mains

Centinela Creek Channel Turned Into Area

Rapid progress is being made in extinguishing the fifteen-acre peat-bed fire in the West Jefferson-street and Hauser Boulevard district, City Engineer Shaw and Chief Deputy City Engineer Stewart have announced. They predict that at the present rate of progress the fire will be completely and permanently out before March 1.

The job has proved difficult, Assistant City Engineer Stewart, in direct charge of the work, said. Sixteen men with a steam shovel and mules are at work, using city water, which has been piped to the peat beds, and is being forced on the burning peat through special high-pressure nozzles, some of them eight feet long. When the peat beds are opened great masses of glowing material are found. The depth of the burning peat varies from three to eight feet. This method of fighting the fire is termed by engineers, jetting.

The first work of the engineering department after being assigned the task by the City Council and given $14,000 to be used for the job, was to ascertain the exact limits of the fire and then to build dams around this area. Centinela Creek runs within 500 feet of the peat beds, so the second job was to carry on steam-shovel work, diverting the creek into the peat beds by a channel eight feet wide and three feet deep. In all two miles of steam-shovel work was done to carry the creek through the peat-bed area. The rains this winter will thus turn a large amount of water through all parts of the peat-bed fire area and thus assure that every part of the land is soaked with water for a much greater depth than the fire is known to exist.

The channel completed, the immediate extinguishing of the fire began by the jetting method.

FILIPINOS TO GATHER AT BANQUET

Federation to Hear Noted Speakers on Program at Biltmore Tonight

With a banquet in honor of Charles B. Russell, well-known author and orator, and Clyde H. Tavenner, former Representative from Illinois and editor of the Philippine Republic, both of Washington, D. C., delegates to the first national convention of the Filipino Federation of America, will gather tonight at the Biltmore. Delegates yesterday spent the day, without a formal program, observing Christmas.

Filipinos from all parts of the Pacific Slope and Alaska, headed by Hilario C. Moncado, president of the federation; Manuel Quezon, president of the Philippine Senate; Rafael Palma, president of the University of the Philippines at Manila, and Sergio Osmena, former Speaker of the island House of Representatives, will attend today, which marks the third day of the convention.

Celebration of the first anniversary of the federation, tomorrow night, will be marked by a program for the delegates and the public in the Philharmon Auditorium. President Moncado, as one of the twelve original founders, will preside.

Filipino music will be provided by the federation orchestra, and a dramatic performance will be given by Miss Hazel Alkire and Luis Lazo. The convention, will conclude on Thursday. It is said to have brought 7000 Filipinos to Los Angeles.

WIDENING FUNDS ASKED

The Hollywood Chamber of Commerce has requested the City Council to make a contribution from general funds toward the widening of Virgil avenue.

COMES TO AMERICA ON LAST CAMPAIGN

Gypsy Smith

STAGE SET FOR BRITISH EVANGELIST

Gypsy Smith to Arrive for Four-Week Meetings Beginning Sunday

Gypsy Smith, British evangelist who is coming to America for his twenty-fifth and last campaign in this country, will preach here next Sunday and at stated times during the four succeeding weeks. Because of its size and downtown location, the auditorium of the First Methodist Church, Eighth and Hope streets, has been selected for his meetings, although a large number of churches are uniting in the campaign.

Smith is to speak three times on Sunday—at 11 a.m., 3:30 and 7:30 p.m.—and during the week at noon on Monday, Tuesday, Wednesday and Thursday, and at 7:30 each week night, except Saturday. He will attend a welcome dinner under the auspices of the United Brotherhoods of the city in the Chamber of Commerce Building Friday evening at 6 o'clock. More than 1000 men are expected to attend the affair.

The evangelist is a full-blooded Romany Gypsy, and was born in a Gypsy camp sixty-six years ago. When he was 14 years of age Gen. William Booth of the Salvation Army chanced to hear the lad singing and at once realized that he had a voice like a lark. Gen. Booth converted him to Christianity and the boy began singing at army meetings.

By the time he was 16 he was a full-fledged preacher and for fifty years he has been singing and preaching around the world. He has toured in evangelistic campaigns every part of Europe, Australia, New Zealand, the South Seas, India, Japan, the Philippines and America. He has spent sixteen years in meetings in this country. His present visit follows two years' correspondence, which was necessary before his services could be obtained.

DATE FOR HEARING ON LOADING STATION SET

The City Planning Commission will hold a public hearing at 2:30 p.m. next Thursday in the Council chamber at the City Hall to consider arguments for and against the granting of permit for a rock, sand and cement-loading station to George H. Oswald, paving contractor, to be built at One Hundred and Sixteenth street and Broadway. The commission's first hearing was held last Thursday. The Council deadlocked on the question of granting the permit and sent the matter back to the commission for further investigation and report.

PRINTS LINK HOLD-UPS TO BANK THEFT

Sacramento Bandit Pair Identified as Robbers of California Branch Here

Telltale fingerprints brought about the downfall of Edward J. McGuire and Clarence McCullough when they were arrested recently in Sacramento on a robbery charge and linked with the hold-up of the Eleventh and San Pedro-street branch of the California Bank, it was revealed in Municipal Judge McConnell's court.

Held in the Sacramento Jail for attempted robbery of a Capital City restaurant, the two men were identified by fingerprints as members of the bandit trio that held up employees and patrons of the local bank on August 8, last, and escaped with $5800 after forcing the victims to lie down on the floor.

Called to the stand by Dep. Dist.-Atty. Garvey, H. E. Scheid, manager of the bank; Byron E. Woods, an employee, and Andrew Cuccio, 1447 East Twenty-second street, and K. Shiraishi, 955 San Julian street, customers, instantly identified McGuire and McCullough as the men that intimidated them behind long weapons and scooped up $5800 in currency.

Deputy Sheriff H. D. Bryant of Sacramento county, who was instrumental in tracing the pair through fingerprints for complicity with the local bank hold-up, testified as to their arrest by Sacramento officers in the act of holding up the Owl Restaurant in the northern city.

Municipal Judge McConnell ruled that the prosecutor had adduced sufficient evidence to prove McGuire and McCullough's connection with the robbery and held them for trial in the Superior Court on bail of $10,000 each.

George E. Hughes, sought as the third member of the bandit trio, is yet to be caught.

REPAIRS ON LANGLEY TO BE RUSHED

U.S.S. Medusa Departs for San Diego Today to Work on Aircraft Carrier

The Christmas holiday will end abruptly today for the crew of the U.S.S. Medusa, fleet repair ship, ordered yesterday by Admiral De Steiguer, commander-in-chief of the battle fleet, to proceed to San Diego, where the entire ship's company will effect temporary repairs to the U.S.S. Langley, aircraft carrier, which was torn by an explosion last week with the loss of one man.

The Medusa crew will work night and day on the Langley for three weeks, repairing her so that she may proceed to the Mare Island Navy Yard for permanent repairs.

The Langley, upon survey completed yesterday by fleet engineers, was found to be torn by the gas explosion from her lower deck completely through to her upper and flying decks. It is estimated that approximately $200,000 will be required to restore her to duty.

Every effort will be expended to complete repairs to the Langley that she may sail for Hawaii from Los Angeles Harbor with the battle fleet on April 8, 1928.

Farewell Lunch Tomorrow Will Honor Stonier

"Farewell to Stonier Day" will be observed at tomorrow's luncheon meeting of the Los Angeles Advertising Club at the Biltmore in honor of Harold J. Stonier, director-elect of education for the American Bankers' Association and former president of the Los Angeles Advertising Club and vice-president of the University of Southern California. Mr. Stonier is scheduled to leave Los Angeles January 1 for New York to assume his new duties.

An elaborate program in honor of Mr. Stonier has been arranged by Ray A. Hughes, Ralph C. Minter, acting as spokesmen for the public-speaking class of the club, whose activities were directed by Mr. Stonier, will present a suitable gift to Mr. Stonier. The honored guest will deliver a farewell address.

FREEDOM YULE GIFT TO 130

Jail Prisoners Eligible for Parole Sent Home for Holidays

In time to spend Christmas with their families 134 prisoners were released from durance vile yesterday, according to Chief Jailer Shand. The men were all eligible for parole by Thursday, and special arrangements were made to release them before the holidays, as many are heads of families and were in custody on minor offenses.

Shand also announced that a Christmas menu is being prepared for all prisoners, to be served today.

CHRISTMAS DAY INDOORS NOVEL

(Continued from First Page)

coat's Midnight Mission several thousand men and women were served Christmas dinners.

The disabled veterans at Sawtelle were remembered by members of the Legion and a special Christmas program was given by the Southside Rhell Club.

Santa Rosa avenue in Altadena, with its mile of beautifully ornamented deodar trees, was visited by thousands of motorists yesterday. The lights of the trees were turned on Saturday night.

The University of North Carolina has admitted two women to its faculty, the first in the 134 years of its existence.

GAY FEAST FADES INTO JAIL MEAL

Suspect Wanted in Other Cities Held on Charges of Forgery Suspicion

Visions of turkey and mince pie as served in the most fashionable cafes turned to roast beef and dried-apple cobbler yesterday for John J. Bellingham, 33 years of age.

Only a few hours of Christmas daylight had passed when Bellingham was arrested at a downtown hotel on suspicion of forgery by Detective Lieutenant Crowley of the police forgery detail and Operator Sabre of the Retail Dry Goods Merchants' Association.

Bellingham, while wanted in Omaha, Milwaukee and Chicago on similar charges, is asserted by the detectives to have collected $1400 from various local department stores through manipulation of fictitious cashiers' checks, drawn on the First National Bank of Galesburg, Ill.

When taken into custody Bellingham was making preparations to escort a woman friend to Christmas dinner, the detectives stated. Instead he partook of the special City Jail dinner with several hundred city prisoners.

Things Hard to Wash

Boil the discolored coffee pot for a short time in a strong solution of borax and then wash in the usual manner. It will come from its bath beautifully white.

When finished with dishes that have contained eggs, milk or flour, put them to soak in cold water. Dishes that have contained sugar or greasy articles should be soaked in hot water.

TRAFFIC CRASHES KILL ONE

(Continued from First Page)

points several blocks apart, Howard D. Parsons, 30, of 1213 North Ardmore avenue, was arrested on a charge of driving while drunk yesterday when Officer Goetting commandeered a passing machine and chased Parsons down Santa Monica Boulevard. Among the machines which he hit was one driven by Mrs. Ralph Fuller, which was struck at Beachwood Drive and Santa Monica Boulevard. Mrs. Fuller was slightly injured.

RIDGE ROUTE VICTIM IDENTIFIED AS EDITOR

A. A. Smith, whose body was found Saturday morning at the bottom of a 300-foot canyon on the Ridge route twenty miles north of Newhall, has been identified as a member of the Southern California Editorial Association and for a number of years connected with California newspapers.

For the past ten years Mr. Smith had been editor of the Visalia Times, and in this capacity was active in the affairs of the whole of Tulare county. Prior to his work in Visalia he was editor of the Riverside Enterprise and city editor of the San Bernardino Sun. He also was active in Masonic circles.

Funeral services will be conducted in Hollywood, where he was en route to spend Christmas with his wife and two children.

The body of E. Alexanderson, identified as a cook from Visalia, who died in the crash and with whom Smith was riding at the time of the accident, will be taken to Visalia and then sent to Sweden. Alexanderson was on his way to San Diego, where he expected to meet a brother from Sweden. He leaves a widow in his native country. He once resided at 747 South Hill street, Los Angeles.

Both are believed to have been killed when the new sedan in which they were riding went over the cliff while taking a sharp curve some time between midnight and morning.

Thorn Estate Claim Filed by His Widow

Mrs. Eunice Thorn has laid claim to the estate of her husband, Clifton B. Thorn, who recently was mysteriously murdered, just after the couple had effected a reconciliation. The estate is estimated to be worth $15,000. Thorn operated an oil station.

Mrs. Thorn had filed suit for a divorce but the couple had patched up their troubles. On November 19, three days after the reconciliation, Thorn was shot. Police investigated a theory of a love triangle but abandoned it.

Mrs. Thorn's petition for letters of administration will be heard in Superior Court, January 17.

GEOLOGY STUDENTS ON TRIP TO MINES

Geology students of the University of Southern California are taking a trip to Miami copper mines during the holidays, leaving Los Angeles today, driving to Phoenix, Ariz., thence over the Apache Trail to Miami. The collegiate expedition will be aided by Prof. A. J. Thale. At Tucson, Dr. G. M. Butler, director of the Arizona Bureau of Mines, will greet the Trojan group. Inspection of the Carrie fossil deposits of Lower California will be made, and in Mexico the university party plans to compare sedimentation along the semitropical shores with California deposits at San Pedro and Newport.

A canvass made in thirty-five States indicates that more than 11,000,000 women will vote for President of the United States in the next election.

THE LANCER

(Continued from First Page)

I dare say that every one else in the land is already sharpening her typewriter, getting ready to sniffle him to freedom. Others are already mobilizing for their parts in the sentimental drama.

But from my heart, I ask the girls please not to talk about "a young life thrown away." That has been said so many times, let's have a new sob. Oh, you dear writers, please, a new line.

New Drive on Dope Runners Bearing Fruit

Smuggling of narcotics into the United States by way of Mexican ships from the Orient has been materially checked by a new system of inspection inaugurated by Customs Collector Hamilton of San Francisco and Special Agent Schwaebe of Los Angeles, it is shown by reports on file.

A large percentage of the drugs coming in have been from the Orient, it was stated, and practically all came in on criminal ships. With the co-operation of the Japanese officials a complete check is made on the movements of each oriental liner with the purpose of stopping the practice of dropping the contraband into the sea to be picked up later.

An amazing story of growth with statistics and other up-to-date information is told by the Midsummer Number of The Times, out January 3.

Colburns

FURS EXCLUSIVELY

ANNUAL AFTER-XMAS

FUR SALE

Every fur in the house—IMPORTATIONS, ORIGINATIONS—the most advanced styles of the smart 1927-1928 season

SUBSTANTIALLY REDUCED

For 30 years this annual event has been growing in importance and prestige until today its announcement is eagerly awaited by the most discriminating members of Los Angeles' smart set.

Sale starts Tuesday at 9 a.m.—Come early while selection is at its BEST.

716-718 So. Flower Street

Where Smart Los Angeles Buys Her Furs

Transfer Your Savings from Back East

IF you have savings on deposit outside of California, you can transfer them here between January 1 and January 10 without loss of interest. ¶ Savings Deposits made in this bank during that period will draw interest . . . 4% compiled semi-annually . . . from January 1. ¶ Bring in your passbook now. We will take care of all the necessary details, collecting your account, together with accrued interest. Both will be placed to your credit in our Savings Department.

LOS ANGELES-FIRST NATIONAL TRUST & SAVINGS BANK

Over 300 Millions Resources

THE LANCER

(Continued from First Page)

I dare say that every sob sister in the land is already sharpening her typewriter, getting ready to sniffle him to freedom. Others are already mobilizing for their part in the sentimental drama.

But from my heart, I ask the girls please not to talk about "the young life thrown away." That's been said so many times. Let's have a new sob. Oh, yes, dear sisters, please, a new line.

New Drive on Dope Runners Bearing Fruit

Smuggling of narcotics into the United States by way of incoming ships from the Orient has been materially checked by a new system of inspection inaugurated by Collectors Hamilton of San Francisco and Schwaebe of Los Angeles, it is shown by reports on file.

A large percentage of the narcotics coming in have been from the Orient, it was stated, and practically all came in on oriental lines. With the co-operation of the managers of the steamship companies a regular check is made on the arrival of each oriental liner with the purpose of stopping the practice of dropping the contraband into the ocean, to be picked up later.

An amazing story of growth with statistics and other up-to-date information is told by the Midwinter Number of The Times, out January 3.

for LARGE WOMEN

The Greatest Coat Values Los Angeles Has Ever Known!-

(FOR WOMEN WEARING SIZES 38½ to 54½)

TOMORROW, Tuesday, is the day! Schuman's great After-Christmas Coat Sales! In which every coat in our tremendous stock has been reduced to a fraction of its real worth! Beautiful, slenderizing models of the highest character in practically every wanted style, material and color! Full, roomy sizes—38½ to 54½!

COATS $19.75
312 Beautiful, Slenderizing Models
$39.50 Values, now

COATS $29.75
203 Extraordinary Furred and Tailored Models
$59.50 Values, now

COATS $49.75
210 Magnificent Furred and Tailored Models
$119.50 Values now

COATS $69.75
128 Ultra-Exclusive Furred and Tailored Models
$139.50 Values, now

SCHUMAN'S
609 West Seventh Street

Tuesday, Dec. 27th, is Season's

Disposal SALE!

Nadia ORIGINATOR & IMPORTER MODES of the HOUR Salon
2408 W. 7th St.
Opposite Westlake Park

Our twice yearly sale is a complete disposal of our entire stock to make room for next season's models. As opportunity to buy a Nadia garment at less than ½ original price tomorrow.

Restricted Parking

ENTIRE STOCK
for quick disposal
On Sale Tomorrow
Cost and Less
Daytime and Dinner
FROCKS
Reduced to
$25 $39.50 $49.50

Early Season's Prices Were
$69.50—$79.50 and $98.50

All Gowns formerly up to $350 Now on Sale at Cost and Less

Every Coat in Stock on Sale at Cost and Less

Husband Turns Tables on Wife

Tables were turned by Archie Alberta, charged by his wife, Julia Roberta, with drinking habits, when Superior Judge Ambrose granted the husband a divorce decree on his cross-complaint. This followed testimony by witnesses that Mrs. Roberts "just poured it down" her husband was given custody of their daughter, Edith, 15 years of age, with the provision that she be maintained in a neutral home, where either parent can visit her when desired.

Answering a charge by his wife that on a trip to Mexico he became so intoxicated he fell to the floor, Roberts testified that he was dancing with a heavy Mexican woman, and that she fell, dragging him with her.

The wife's complaint was heard a month ago, but the husband was given time to put in a cross-complaint, which resulted in his winning.

NINE-YEAR-OLD BOY MISSING FOR MONTH

The Times last night was requested to search for Raymond Nagera, 9 years of age, who disappeared from his home in Redondo Beach November 24, last. The boy left his home to attend school and has not been heard of since. He was wearing overalls and a gray coat, when last seen. His description is four feet tall, ninety-eight pounds, black hair, black eyes and dark complexioned. His father is Joseph Nagera and lives at 1108 Redondo street.

GRADE CROSSING OPPOSED

The Los Angeles County Grade-Crossing Committee has protested to the City Council against any crossing at grade being established across the Pacific Electric's tracks at Portenico street.

Miss Dorothy Forester, who has written over eighty successful songs and ballads, is one of England's most popular song writers.

LAW CALENDAR PLAN REVISED

Presiding Judge Hopes to Speed Hearings

Courts Will Begin Day With Clean Slates

Assignment of Cases to be Made Daily

An innovation that is expected to aid in speeding trial of civil cases soon will be put into effect in the Superior Court, it has just been announced by Judge McLucas, who will assume office as presiding judge on January 3.

All cases will be set down for trial on five "master calendars." The courts to which these calendars are assigned will convene at 9:30 a.m. and distribute the causes for the day to the other departments.

Under the present system of making up the calendars, the cases are assigned to individual courts three months in advance. It is impossible to forecast how long any one trial will take, and as a result some courts are left without business for a half-day at a time while other departments are congested because of actions taking longer than had been anticipated.

Under the new system every department will start each day with a blank calendar unless it has a continued matter up. The master departments will transfer the day's causes out into the vacant departments, thus assuring each judge a full day's work, and making the whole situation flexible. It is expected to add at least 10 per cent to the efficiency of the courts as measured by the number of actions determined.

THIRTY SENT TO PRISONS IN ONE WEEK

Five Convicted of Murder as Courts Have Busiest Days in Long Time

Thirty defendants were sentenced to State prisons during the last week by judges in the criminal division of the Superior courts and five men were convicted of murder, in one of the busiest weeks in the history of the courts, according to Superior Judge Hardy, presiding judge of the criminal division.

Out of the six murder trials conducted during the week only one defendant was acquitted. Of the other five one defendant received the death penalty.

The list of defendants, the crimes with which they were charged, and the sentences meted out, follow:

Wallace Reynolds, first-degree robbery while armed, seven years to life, San Quentin. Muriel Bossert, grand theft while armed, San Quentin, seven to ten years. Stewart Coffee, receiving stolen property, San Quentin, one to five years. Edward J. Campbell, petty theft after prior conviction for burglary, Folsom, one to fifteen years. Bynum Holtsclaw, second-degree burglary, Folsom, seven to fourteen years, and for assault, seven to fourteen years. Everett Cottini, driving automobile without permission of owner, Folsom, minimum term of seven years.

Leonard Kell, manslaughter, San Quentin, one to ten years. Joseph J. Mayer, grand theft, San Quentin, one to ten years. R. Morales, forgery, San Quentin, one to fourteen years. Victor J. O'Debrask, grand larceny, San Quentin, one to ten years. Harold Huff, forgery with three prior convictions, Folsom, seven to fourteen years. William R. Messingill, attempt to commit grand theft, San Quentin, one to ten years. Andrew R. Olsen, operating a still, San Quentin, one to five years.

Sidney Kemp, second-degree burglary, San Quentin, one to fifteen years. Durwood Kemp, second-degree burglary, San Quentin, one to fifteen years. Edgar M. Loy, grand larceny, San Quentin, one to ten years. Fred B. Shannon, first-degree burglary, San Quentin, five years to life. Warsaw Lindsey, checks, no funds, San Quentin, one to fourteen years. William J. Bowden, operation of a still, San Quentin, one to five years. Nasario Abogo, assault, San Quentin, one to ten years.

Fred W. von Falkenstein, two counts second-degree burglary, San Quentin, one to fifteen years each. Wong Hoo, possession of poison, San Quentin, one to six years. Clair Clayton, first-degree robbery, San Quentin, five years to life. Karey de Foor, second-degree burglary, San Quentin, one to fifteen years. Hubert Hancock, second-degree burglary, San Quentin, one to fifteen years.

George Thomas, manslaughter, San Quentin, one to ten years. Charles Mack, escape from an officer, Folsom, minimum of seven years. George Lamphere, driving automobile without permission of the owner, San Quentin, one to five years. Russell Steren, second-degree burglary, San Quentin, one to fifteen years. David Porter, manslaughter, San Quentin, one to ten years.

LIGHT-COST ASSESSING OPPOSED

Local Association Says Northwest Chamber Has Approved Its Fight

President C. H. Roberts of the Anti-Street Light Maintenance Association announced the Northwest Chamber of Commerce has indorsed the work of the association in organizing a movement to repeal the present system of assessing property owners to pay for the electricity used by ornamental street lights and for the maintenance of these lights. The association contends the lights being of public benefit the expense of maintenance and for electricity should be met from city funds.

Former Superior Court Judge Leslie R. Hewitt had given the association a written opinion, President Roberts said, that "there is no legal warrant for such a system of assessment," and in the opinion of former Judge Hewett, the lighting assessment system "can be successfully fought." With this opinion in hand, the association plans to battle in the court for the payment of this expense from city funds.

The headquarters of the association are at 1828 Sunset Boulevards, and the officers besides Mr. Roberts, president, are: F. N. Drake, secretary; J. B. Chase, treasurer, and the additional directors are Mrs. L. M. Powers, Herbert R. Fleiden, Samuel C. Pazen, Frank Willard and W. J. Tregoning.

Mrs. Olive G. Ricker, secretary of the American Bar Association, directs much of the executive affairs of that organization.

SHAW URGES COUNCIL TO KEEP INSPECTORS

City Engineer Shaw and the Board of Public Works have urged the City Council to continue the employment of the entire force of thirty-five extra public-works inspectors after the 31st inst. so that public-improvement jobs can be completed this winter. The Council had authorized the retention of twenty of these inspectors, but the additional fifteen are required, the City Engineer said, so that work can be resumed on paving and other jobs between rains, the inspectors only to be paid when they are at work.

UNNUMBERED STARS

It is estimated that only about 3000 to 6000 stars can be seen from the earth with the naked eye. This means from all points on the earth. From any given point not more than half of that many can be seen. The stars which can be seen with the unaided human eye are not nearly so numerous as generally supposed.—Pathfinder.

WETHERBY-KAYSER'S SEMI-ANNUAL SALE

Sale at all shops (Except Hotel Ambassador)

Sale of J&M men's oxfords prices greatly reduced

LAIRD-SCHOBER SHOES

REDUCED FROM $16.50 TO $20

Styles

110 styles—models for every occasion . . . *every pair* designed expressly for Wetherby-Kayser. Strap slippers, step-in pumps . . oxfords in street, sports or dress styles. Choice seems unlimited!

$12.85

Leathers

Exquisitely fashioned models of patent; black and brown alligator ooze; stroller-tan, gray, brown, white, and dull kid; black satin . . novelty leathers and materials. In fact, choice seems unlimited!

LAIRD-SCHOBER SHOES

REDUCED FROM $17.50 & $22.50 TO $14.85

LAIRD-SCHOBER SHOES
We couldn't begin to describe the fashionable pumps and oxfords in patent, satin, suede, colored kid leathers, etc. . . outstanding styles at 18.50 to 22.50, *now reduced to* 14.85.

FASHION LANE SHOES
Women's 12.50 to 14.50 Fashion Lane slippers and oxfords in wanted leathers . . and the styles are less than 90 days old! . . *Now* 9.85

REDUCED FROM $22.50 & $25.00 TO $16.85

LAIRD-SCHOBER SHOES
Many of this season's foremost fashions . . cut-out oxfords, narrow strap slippers, evening slippers, etc., etc. Leathers and materials in great variety. 22.50 and 25.00 shoes *reduced to* 16.85.

CHIFFON SILK HOSIERY
All-silk chiffons and service sheers . . silk to the lisle hem . . perfects, full-fashioned, wanted colors . . . 2.00 quality . . . *reduced to* 1.65

Wetherby-Kayser

715-719 South Flower Street
In Hollywood, 6334 Hollywood Boulevard
727 South Broadway
In Pasadena, 476 East Colorado Street

Agents Gotham Gold Stripe Hosiery

PUBLISHERS
THE TIMES-MIRROR COMPANY
OFFICERS
HARRY CHANDLER, Pres. and Gen. Mgr.
MARIAN OTIS CHANDLER, Vice-Pres. and Secy.
FRANK X. PFAFFINGER, Treasurer.
DIRECTORS
Harry Chandler, Marian Otis Chandler, Frank X. Pfaffinger, Mabel Otis Booth, Harry Carr.

Los Angeles Times

EVERY MORNING IN THE YEAR
DAILY FOUNDED DEC. 4, 1881—47TH YEAR

RALPH W. TRUEBLOOD, Managing Editor.

Average for every day of November, 1927.... 102,301
Sunday only average for November, 1927.... 234,935
Average every day gain over November, 1926 5,661

OFFICES
New Times Building, First and Broadway.
Branch Office No. 1, 321 South Spring Street.
Washington Office, 1217-1219 National Press Club Building.
Chicago Office, 920 North Michigan Avenue.
New York Office, 285 Madison Avenue.
San Francisco Office, 742 Market Street.
Seattle Office, 8222 White Henry Stuart Bldg.
In addition to the above offices, The Times is on file and may be found by European travelers at the office of the American Express Company, Paris.

LOS ANGELES (Loce Ahng hayl ais)

MEMBER OF THE ASSOCIATED PRESS
The Associated Press is exclusively entitled to the use for republication of all news credited to it or not otherwise credited in this paper and also all local news published herein within.

The Times aims at all times to be accurate in every published statement of fact. Readers who discover any important inaccuracy of statement will confer a favor by calling attention of the Editorial Department to the error.

Bad laws, if they exist, should be repealed as soon as possible; still, while they continue in force, for the sake of example they should be religiously observed.

—Abraham Lincoln.

UNDER TAMMANY

Tammany is about to build a new wigwam in Union Square, New York. It will possibly serve as parking space for the Smith boom.

CAN HAPPEN

Bertrand Russell, the English philosopher, says that love cannot be turned on or off—like the water in a bathtub. If this is a fact the makers of the movies have been dumb for years.

MAY BE SUBMERGED

At the rate our national legislators are said to be preparing speeches on how to check the ravages of the Mississippi it may be necessary to establish flood control in Congress itself.

A SUGGESTION TO BILL

Here's another paragraph for Mayor Thompson's all-American history: Despite the statement of Chicago's Chief of Police that crime had been reduced 53 per cent in his big town, there were 232 murders there in the ten months ending October 31.

WOMEN AND WAR

The French government is now using women as cooks and kitchen workers in the regular army. They seem anxious to give as much zest as possible to the next war. It looks as if it would have to be won by the women.

STEPPING HIGH

The Japanese army has adopted the German goose-step. This is not due to the Berlin influence on Tokio, but because the step is believed to be good medicine for recruits and also effective in limbering up the shoes of the young warriors.

THE BIG MONEY

Said that it cost Henry Ford over $300,000,000 to change the models of his cars. But he doesn't have to worry like some folks over getting part of the money back. Looks as if he might round up most of the dough during the first month of the new year.

SAVE THE GAS

This idea of conserving the supply of natural gas by pumping the waste back into the wells and thereby increase oil production sounds funny to a stranger. It is a good deal like saving Niagara Falls by pumping the foamy flood at its base back into Lake Erie. But it can be done.

NO ANNEXATION

More talk about annexing Nevada to California. California subdividers might be able to work wonders in Nevada, but they still have plenty of space in their own State for their talents and energy. To annex Nevada would be as hard as to split California.

PAYING UP

Britain has made its tenth semi-annual payment on its war debt to the United States. It has now paid us nearly $1,000,000,000. One admires the manner in which the British, taxed to the hilt, in a thousand ways, are meeting this great obligation, as if it were all in the year's work. It is a good example for the whining, deferring nations.

DANGER SIGNALS

The League of Nations has so far been a very potent force in promoting the peace of the world. Its record is one of vivid achievement. But now it is entering dangerous paths. So-called representatives of the League are now preparing a "Who's Who" of the world. It is restricted to 20,000 names and will contain the biographies of the really worth while of all countries. At least that is its purpose. But there is a fine chance to stir up a mess when some of those of supposed importance have been overlooked.

MORE SCHOOLS

The taxpayers say that it is a strain to keep up with the educational needs of the community and it really is. More than 10,000 new faces come into the city schools every year and there is no pause in the parade. It is something to be proud of even if the task of care and preparation is great. No ordinary system of taxation could possibly care for these growing demands. No wonder that bond issues are imperative. Four years ago Los Angeles citizens authorized no less than $34,000,000 of these bonds. Approximately 160 new schoolhouses were built with the money. This represents a good-sized city in itself, but the builders cannot keep pace with human progress. The city schools are still crowded and inadequate. Nearly a thousand bungalows are being used in caring for the overflow. It calls for a mighty flock of new schoolhouses to give the young idea shooting room. It is impossible for the financial wizards or the educational sharps to arrange the program for the immediate future without floating some bonds. The taxpayers are not only patient, but complaisant. They have to be. They hear the call of youth.

THE TELEPHONE REPORT

What, under the circumstances, is probably a wise decision has been reached by the Joint Telephone Committee composed of the city of Los Angeles, the county of Los Angeles and the Los Angeles Chamber of Commerce. After studying the local telephone situation for more than a year the committee has concluded that, after all, it is a matter of State-wide rather than purely local concern, and that the California Railroad Commission is the proper body to undertake its solution.

In its report the Telephone Committee says that the expenditure of a large sum in Los Angeles now, without exhaustively investigating the entire problem throughout the State and going into all the inter-relating factors involved in the matter, would not produce satisfactory results. This appears obvious. Further, the investigation must be made by some agency which is thoroughly equipped with a competent technical staff of experts, and in the Railroad Commission we have such an agency ready at hand.

There should be no unnecessary delay in making this inquiry. The present situation leaves much to be desired. Everybody realizes what the local telephone managers are up against. The astounding growth of the community has not given them a chance to catch up with it, or at least not in a way that is satisfactory to the bulk of their patrons.

Good telephone service is indispensable in the modern, complex business and social life of large cities and is daily becoming more so. Such a service is worth what it costs to produce, plus a fair profit for the company providing it. It is not reasonable to expect the company to finance the tremendous burden of extensions and betterments, enhanced by the constantly rising costs of labor and materials, on inadequate revenues.

On the other hand, if the people are willing to pay for good service, they are entitled to get it—which they do not always do. Much of the faulty service, incorrect billing and other telephone troubles which cause the bulk of public complaint are due to an effort to get along with outgrown facilities. This is a situation not confined to the telephone business. We are living in a new generation and in one of the most rapidly developing communities in the world. It costs more than it used to, but it is worth it.

The matter of equitable rate-adjustments is a job for disinterested experts. However able, attorneys of only general legal training are not qualified to meet on even terms corporation counsel who have spent most of their lives in the close study of such problems.

A thorough investigation of the whole situation by engineers of the Railroad Commission, undertaken with a view to findings which shall be fair to both sides of the controversy, should provide the solution.

THE S-4 DISASTER

Admiral Drumby's reluctant announcement that no hope remains for the forty-five officers and men of the crew of the sunken submarine S-4 were the last lines in another great tragedy of the United States Navy. As in the case of the S-51, salvage operations will probably be discontinued until more favorable weather conditions next summer permit the men engaged in the operation to work in greater safety.

Even in time of peace, the American people too often have cause to bow their heads in reverent mourning for countrymen who have given their lives in maintaining the war machine that rides the waves ready for every emergency. The submarine service is, it must be conceded, a dangerous branch of naval service and has cost more lives in recent months than army and navy aviation put together, though aviation is popularly considered the most dangerous service in which soldiers engage.

The sacrifice is the same story over again, so well known to this generation of Americans and, therefore, perfectly understood—the story of fearless American sailors who go about their work every day as if there were no danger in it and meet death as stoically as they meet the sunlit waves when the craft runs smoothly on quiet waters. The country mourns the loss of these brave sailors and every good citizen joins in extending wholehearted sympathy to the American men, women and children to whom the lost men were dearest. Aside from the personal loss of good citizens and good soldiers of the high seas, the country can ill afford to do without these specially trained men who knew how to handle the ships that cruise under the waves.

Incidentally, from the standpoint of some few millions of landlubbers, it seems as if greater precautions should be taken to protect the lives of men in the submarine service and to make almost impossible the collisions at sea that take such a heavy toll of submarine personnel. The sinking of the S-4 appears to have been an accident unavoidable under existing conditions—but cannot conditions be changed for the better?

BLUE JEANS

Blue cotton jeans have been adopted for general wear by the sophomore students of the University of Southern California as a symbol of democracy on the Trojan campus.

To elevate the lowly blue jean to academic standing along with the college gown is quite a feat. To put brains into pants is a real contribution to society. To pick up the humble garments of toil and introduce them into the department of philosophy is worthy of a Kant. In the name of democracy it is more than a fad—it becomes a crusade. Who would not wear blue jeans for his fellows! If he can make blue jeans feel at home among savants, the college boy is a benefactor of the race.

What the college boys wear today, the remainder of the citizenry will put on tomorrow. Male humanity is wearing meal bags at this hour largely because the Oxford boys started it. Whatever else may be said of college boys, they are original.

They go without their hats on the campus for the fun of it. Then the staid business men omit their top pieces in dead earnest. They have to furnish an alibi for their vagaries and declare solemnly that it is good for the hair. However, the college boys did not start it as a better-hair movement. Will blue jeans now appear downtown on the streets, in banking houses and at social functions? And what excuse will be given?

Of course they will come in handy on the campus in grubbing up Greek roots. In going to the bottom of things or laying the foundations of knowledge, they should prove useful. Even in handling musty, dusty ideas of the past, they should come in handy. In attacking the great problems of science, blue jeans ought to be protective. When it comes to being apropos, the college boys often hit it.

Blue jeans may promote democracy; but will they add to the surrounding scenery?

AMERICAN NAVAL INFLUENCE

Confirming recent reports as to British naval plans, King George, in his speech proroguing Parliament, said that "in spite of the temporary failure of the Geneva conference my government has no intention of embarking upon an increase in their naval building program, which is based upon a considered view of the defensive needs of my widespread empire."

This disposes of the hobgoblin of a shipbuilding race, so much feared by conservative Americans and probably more feared by British taxpayers. To be sure, President Coolidge had expressed the view that the Geneva deadlock should not be permitted to extend our naval plans in any way, but there was still danger that Congressional jingoes would start something that would lead to a shipbuilding marathon.

It will be noted with satisfaction that King George alludes to the Geneva breakup as "a temporary failure"—the very sentiment expressed by President Coolidge with reference to the armament parley. The King also speaks of the deadlock with expressions of "regret." This also is reassuring, as well as conciliatory, and, taken together, the two statements bespeak a British attitude that may lead to a consummation of the President's hopes for an ultimate agreement, which, it now seems, is pretty sure to come. And this attitude is due to America's peaceful influence.

Still the British naval program referred to by the King is ambitious enough. In capital ships it calls for a tonnage of 525,000 by 1941 beside certain replacements. These replacements are ships to take the places of King George V, the Ajax, Centurion and Thunderer, and will bring the total tonnage up to 558,950. By 1931 Britain is to have fifty-four cruisers, or nearly double the present number.

This program should not frighten the jingoes, as it was agreed upon at the Washington conference. In fact, they have no further excuse for agitation, as England's King doubtless means what he says, and has laid the basis for another and probably successful parley.

THANKS TO MAYOR THOMPSON

The publicity given Mayor Thompson of Chicago because of his silly diatribes against American historical works said to have a pro-British hue may not be wholly lost to the best interests of the country. Most of the editorial remark published has been satirical, very little of the press discussion of the Thompson anti-British drive has been serious. It was altogether unlikely that a people with a sense of humor would fail to see how funny Thompson was, and his attitude was viewed with chagrin only by the few whose risibilities are permanently congealed.

It has been many years, however, since American history has been accorded so much free advertising space. The discussion of Thompson's views has brought home to millions of good Americans the realization that they themselves know little about American history except in a most general way. While resenting with amused tolerance the Chicago executive's tirades against British-American histories, thousands have taken occasion to check up on their belief that the Mayor is quite without justification in his attacks.

Chicago sympathizers of the deeply prejudiced Mayor are asking definite questions now which cannot be conclusively answered by one who is himself ignorant of the true story of American independence. There is Ethan Allen, for instance, who crashed the forts of Ticonderoga at the head of his Green Mountain boys, but later negotiated with the Canadian Governor for the annexation of Vermont, then of course, independent, to the Dominion. Chicago patriots of Thompson persuasion want to know why text-books of history do not place Allen on a higher pedestal and intimate that he has been denied his full historical honor because he defeated a British contingent. As a matter of fact, Ethan Allen is one of the best-known heroes of Revolutionary history and when viewed in its entirety his life story does not perhaps entitle him to the pedestal he actually occupies. He was a picturesque and romantic figure or he would not have been given the historical fame accorded him.

Benedict Arnold is best known as an archtraitor, though because of some rhetorical masterpieces dedicated to his story there are some American schoolboys new and old, who know he once rode a black horse admirably in the cause of independence. Not all who fought at one time or another for American independence were true American patriots and in the main the histories in use give to the leading figures in the American Revolution the approximate place they won in the business of making a new nation. These interesting stories of the American Revolution have been studied anew because of the text-book row in Chicago, so no matter what the results are in the Illinois metropolis it must be admitted that Mayor Thompson's attacks on written history has served remarkably well to make it popular with thousands of American readers.

A JOCOSE LEGISLATOR

There always is at least one funny man in Congress. The mantle of Sunset Cox seems to have fallen upon James A. Gallivan of Massachusetts, who in a recent speech said of our foreign diplomats: "The old-style dollar diplomat, who sported spinach and used tobacco as a diet, is in the museum. The 1927 Ambassador goes in for cigarettes, safety razors, safety first and social eminence." If the gentleman goes Gallivanting at this rate for the next twelve months we shall not have a dull Congress. But will it accomplish anything besides laughter?

CALL OF THE CITY

Although the telephone, the radio, paved highways, motor cars and other modern advantages are supposed to add to the comforts and conveniences of farm life the drift of population is steadily toward the apartment-houses of the big cities. The wide open spaces, the matchless ozone and the grandeurs of nature are well enough to talk about, but Mr. Man and his wife prefer a tiny cage behind the granite walls of the city skyscraper. They think they can see more of life by putting the best of it aside.

The LEE SIDE O' L.A.

BY Ice Shippey

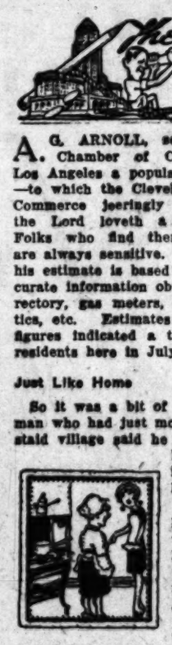

A. G. ARNOLL, secretary of the Chamber of Commerce, gives Los Angeles a population of 1,350,000—to which the Cleveland Chamber of Commerce jeeringly comments that the Lord loveth a cheerful giver. Folks who find themselves slipping are always sensitive. Mr. Arnoll says his estimate is based on the most accurate information obtainable—city directory, gas meters, telephone statistics, etc. Estimates based on those figures indicated a total of 1,355,266 residents here in July.

Just Like Home

So it was a bit of a shock when a man who had just moved here from a staid village said he liked Los Angeles because "it is so much like home."

"Two incidents happened the day we moved in," he said, "which plainly showed us folks here are just like the folks back in Ourville. When we moved into our house here we found the gas had not yet been turned on. We went to our neighborhood store to buy canned heat to cook dinner on—and in no time that news had spread over our neighborhood just as it would over a small suburban town. Then over came a neighbor who introduced herself as Mrs. Price, and insisted that my wife go to her house and cook dinner on her stove. That was just like Ourville.

Clinching Proof

"But the clinching proof came when, after dinner, we heard another neighbor remarking in the supposed privacy of her bungalow-court dwelling that 'those new people's furniture didn't look like much.' Yet there hadn't been a soul in sight in that bungalow when we moved in. So we knew that city people peek from behind their blinds, too. Then we realized that we were right among our own kind of folks."

Twice a Day

Dear Sir: Some communities are always complaining of their street-car service. But we Hollywoodmen generally stand up for ours.—Walter A. Sinclair.

Why, Seymour!

Dear Mr. Shippey: You know what they call "the first national bank." Well, on Seventh street today I saw a mighty big run on the first national bank.—Seymour Seitz.

The Oldest Teachers

John B. Monlux, Deputy Superintendent of Schools, was a teacher in Los Angeles thirty-four years ago, teaching many of the fathers and mothers of our present rising generation. With the exception of W. H. Housh, former principal of Los Angeles High School and now high school librarian of textbook activities, he probably is the oldest person, in point of service, still actively engaged in teaching the young idea how to shoot.

And Monlux says the elders of today have powerful forgetteries—that the idea the youth of today are worse than their elders is all poppycock.

"Sheiks and Shebas"

"The young people now are superior in every way to those of any other period in the world's history," declares Monlux. "I've handled Los Angeles young people since the days when they used to whittle their desks to pieces and I'm in close touch with them today. Now they are far more ambitious, more enterprising, more intelligent and cleaner-minded than ever before. Any man who doubts the latter statement need only recall the things which used to be scrawled all over the walls of school lavatories by the elders of the present generation."

Illustration

Which reminds us of a recent incident in a beach town. A boy who could swim like a seal was the subject of discussion—but his fat dad was doing all the talking, telling about what a wonderful swimmer he used to be. Then an old friend from back home came along, as so often happens out here, and summed up: "No, Jim, your boy never can equal your record—as a liar; just as you never could equal his as a swimmer."

THEIR CHRISTMAS CARDS

BY ALMA WHITAKER

Christmas cards are getting bigger and grander all the time. One of the first to arrive this year was from "Prince and Princess Serge Mdivani" with never a hint of "Pola Negri" anywhere.

It is a large one, carried out in expensive simplicity, and bearing the royal crest at the head. Three shades of poetic blue, with gilt edges and simply sending "greetings."

But the next was even larger and bearing an exquisite detachable colored etching of a lady stepping from an old-time sedan chair—a rich turquoise blue being the dominant color. This from "Jaime and Dolores del Rio" and adding the word "hearty" to the greetings. The postage on this one is 6 cents. An orchid satin sash adorns it, too.

About the same size, but in buff, and bearing an etching in colors of a nice young man and a damsel in an old-fashioned poke bonnet, is the one from "Mr. and Mrs. Harold Lloyd." The printing is a comfort to short-sighted friends—nice and large and clear. It sends Christmas greetings and "Best wishes for the Year Year." The postage on this one was 4 cents.

An attractive one in dove gray, likewise bearing an old-time etching of Christmas guests arriving, comes from "Mildred Webb and daughter Barbara June." The postage on this was 2 cents, but it should have been more. I gladly paid the 4 cents deficit.

Another large one comes from "Irvin L. Willatt and Billie Dove Willatt." It is of fine parchment, adorned with a green ribbon, and a gold and turquoise scene of Santa driving his reindeer over the tree-tops. The turquoise envelope of this also bore a Christmas seal.

The largest and grandest of all to date is a British Museum print of "The Last Supper," done in exquisite embossing and gorgeous colors, with gold leaf. This from a materialist lawyer of Los Angeles, A. Moresby White, now on his way back from England.

Smaller, but way beyond regulation size, is a futuristic impression of blue Christmas trees against a black, gold-starlit night, from "Mr. and Mrs. Herbert Rawlinson." This wishes us a "very cheery Christmas and the happiest of New Years."

Madge Bellamy's card is folded in four, otherwise it would be immense. Its chief color is orchid, and it bears a sacred picture of Bible times, with Madge's initials beneath. Inside we receive "Kind remembrances."

"Mr. and Mrs. Robert P. Gleckler" send gold wise men riding dark purple camels across a pale mauve desert, to a gilded Bethlehem.

The most modest and tiniest card to date is a plain white visiting card, guiltless of engraving, but bearing a little message written in her own hand writing. "I think of you at Christmas time. Lillian Gish." It comes from New York.

In spite of the fact that a fan magazine recently assured a correspondent that Victor McLaglen is a bachelor, we received a medieval engraved card wishing us "all happiness" from "Victor and Enid McLaglen."

One that radiates golden glory even unto the envelope, and tricked out with an orange, black and gold conventional design, comes from "Richard Walling."

A simple white correspondence card, engraved in plain black, bears "heartiest good wishes" from "Mr. and Mrs. F. E. Bailey." We had quite a time remembering that Mrs. Bailey is the famous May Edginton, Saturday Evening Post writer, who recently visited here. It comes from London.

"Mr. and Mrs. Leland Atherton Irish" send a chaste card in grey vellum, adorned with a stripe of red and gold. No flourishes.

A naughty one is the facsimile of a famous brand of forbidden nectar, "guaranteed 100 per cent genuine." "Bottled by Ethel and Joseph Jackson." The cardboard is shaped like a bottle and is most deceiving.

Very Hollywoodian is a facsimile of a decree of divorce, in which I find I am permanently divorced from Grief. It is signed by "Gladys Frederica Jopp, Bailiff, and Fred Gilman Jopp, Judge." Personally, I deny ever having wedded the gentleman.

A clever little etching of their Laguna home comes from "William Swift and Annie Laurie Daniell," by which we learn that this dear artist and his wife have returned from Europe after two years of wandering.

Mr. and Mrs. Frederick Hickok are very formal. Merely some gilded "Season's Greetings" encased in two envelopes. The inner one, being unaddressed, saved my life when mine ran out.

Fay King also sends "the season's greetings" from New York, snow scene all complete, but Fay's personal signature is a picture in itself.

Mr. and Mrs. Albert Mencke like snow scenes of a medieval nature, too, but somehow they got that precious little word "blessed" into their greeting.

Frances Agnew sends a wild typewriter working at violent speed by Christmas candle light.

The card from "Mr. and Mrs. Marshall Breeden" bears a hand-written darling poem on the back—the work of Daisy Breeden. Not often an author is married to a poet.

Lillian Bell, another author, runs to dashing red, envelope and all. I'm not sure whether the picture in the corner is a stag's head or a leafless tree.

Mr. and Mrs. Frank Belcher favor parchment, and an old-fashioned coachman driving a couple of horses down the road to "Happiness."

Mary Rinehart favors a beruffled waiter carrying in the boar's head.

Next comes a brilliant futuristic impression, with blue stags, a black house and trees and a very yellow, round sun, with "To You, from Irene Rich." Margaret Livingston favors dashing red, with a dame poudre flirting with a red knight, both of them all tricked out in gold. Arthur Lubin sends us eight haughty gold stags straddling a black city.

An engraved picture of their house on the outside, and a lover-like picture of themselves on the inside, comes "Wishing you happiness and prosperity" from "Esther Ralston and George Webb (Mr. and Mrs.)" The whole adorned with a sash of red ribbon.

Mr. and Mrs. Warner Baxter send "Best wishes," with a belfry and fountain and three little dicky birds on the front, and some gay and festive senoritas dancing in the courtyard of an old mission on the inside. Which is the most Californiay one of the lot.

And this list does not include all the dear modest little cards that are not quite so luxurious, but just as charming. But we cannot help noting that these grand ones nearly all get larger and more magnificent as the Christmases come and go. Lillian Gish's is the only little, intimate, inconspicuous one of them all, and so, curiously, stands out as the most unusual and conspicuous.

SEEING MEXICO

BY WILLIAM L. VAIL

"Hello, hello there, Los Angeles?" City of Mexico talking.

"Yes, yes, your party is on the line."

Three minutes' conversation, by telephone, between the City of Mexico and the city of Los Angeles costs about $11 and the voice is as clear as a bell. You can also converse between the City of Mexico and given points in the United States, Canada and Cuba since the first day of December, 1927, thanks to the Mexican Telephone and Telegraph Company.

It is stated by telephone officials that the largest united area of telephone communication in the world is now formed by this most recent inauguration. On the limits of this area lie the City of Mexico, Los Angeles, San Francisco, Seattle, Vancouver, Chicago, Toronto, Ottawa, Montreal, Quebec, Boston, New York, Philadelphia, Washington, Havana and Santiago de Cuba. If a similar area approximately circular in form should be sketched on the map of the Old World, with its edge in London, says the propagandist, the outer limits would extend south well into the Sahara Desert and the Gulf of Guinea; would touch the northern borders of Abyssinia; would include practically the whole of Persia; would reach as far as the western borders of India and China, and would cover a large part of Siberia. The diameter of this area measured by air line would be practically 3500 miles.

Mexico is a real pioneer in talk by telephone as lines were operating in the City of Mexico as far back as 1880—four years after the invention of the Bell telephone, and the first international line in the world was operated between Brownsville, Texas, and Matamoras, Mexico, in 1883.

There are two powerful companies now in the Mexican field, the Mexican Telephone and Telegraph Company, subsidiary of the American Telephone and Telegraph Company and heir, successor and devisee of the Mexican Telephone Company, chartered in 1885 to work the Mexican field, the funds coming mostly from Boston; and the Ericsson Company of Sweden, which entered the field some twenty-five years ago. For the past ten years the former concern has been in the hands of the government and the Ericsson people have had things pretty much their own way. The public seemed to like the Swedish instrument better than that of the Bell, and it enables one to talk with the voice and hands at the same time. But the new owners of the old Mexican concern recently acquired all rights, titles and benefits, as well as the headaches of the original concession, and proceeded to inject a strong solution of bichloride of gold into the corpus. Now there is an interesting foot-race for superiority of service and settings. The Americans beat to the border, but the Swedes still hold the inside of the ring on interior business and recently voted another large sum of croners for the purpose of extensions and keepings. There are now about 40,000 instruments used in the City of Mexico. The principal State capitals are connected up and probably all of them will be before the close of the new coming year.

UNFINISHED POEM BY SCOTT

A hitherto unpublished poem by Sir Walter Scott is contained in a bulletin just issued by the Boston Public Library. Alexandre Vattemare, one of the founders of the library, besides bringing many books there for the institution in 1847, brought also the facsimile of an album filled with the autographs of the most distinguished men and women of all countries.

In the album is a poem inscribed to "Monsieur Alexandre" and it is reproduced in full for the first time in the library's bulletin. It follows:

Of yore, in old England, it was not thought good
To carry two visages under one hood;
What would folks say to you who have faces such plenty,
That from under one hood you last night showed us twenty?
Stand forth, Arch Deceiver, and tell us in truth,
Are you handsome or ugly? In age or in youth?
Man, woman or child? or a dog, or a mouse?
Or are you at once each live thing in the house?
Each live thing did I ask? Each dead implement, too?
A workshop in your person, saw, chisele and screw,
Above all, are you one individual?—I know
You must be at least, Alexandre & Co.
But I think you're a troop—an assemblage, a mob—
And that I as the Sheriff must take up the job;
And instead of rehearsing your wonders in verse,
Must read you the Riot Act and bid you disperse.

Sir Walter dedicated the poem to Vattemare for his extraordinary talents as a ventriloquist after Sir Walter had heard him perform and been amazed by his ability.—[New York Herald Tribune.

PEN POINTS

Still, a middle-of-the-road position doesn't help a politician unless he's narrow enough to fit convictions go by.

It must take a lot of planning to give the best wave lengths to the stations with the rottenest programs.

What we can't understand is how a man can keep on being a materialist when that policy could bring him any material.

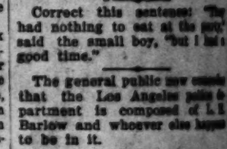

If he uses an old-fashioned razor, you couldn't print his opinion of men who wear long pajamas.

"You need a change of climate," spoken by a physician, frequently means: "I'm tired of associating with you."

Sports make a nation hardy. You build up a lot of resistance sitting on a cold step of concrete.

What the country seems to need is a jury that will be guilty of no attempt of money.

You can guess at a man's opinions about nearly everything on if you can get his ideas about his time.

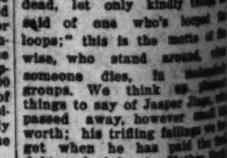

"I can't dance with you," said she; "the hips that touch liquor shall never touch mine."

Important citizen: An unimportant man who seems important because he is surrounded by others even less important.

You can always tell a Yankee in the South. He's the one who beams when some boy calls him "Colonel."

Russia can't afford any weapons except ideas. But ideas are free; why use such cheap ones?

If only Congressmen would keep their noses on the grindstone instead of their axes.

Correct this sentence: "They had nothing to eat at the party," said the small boy, "but I had a good time."

The general public now realizes that the Los Angeles police department is composed of L. E. Barlow and whoever else happens to be in it.

The automobile kills 16,000 a year in this country and now it is blamed for decline in the birth rate. Gets them going and coming.

Chicago health officer warns women of the Windy City to wear woolen hose instead of silk this winter. A coat of arnor would help, too.

That girl who failed in her suit from Africa to Gibraltar was lucky. Had she come in sight of the fortress, the artillery would have sunk her.

Latest styles in cashmere are in "rainbow hues," but there's no pot of gold at the end of one unless a rich uncle has his feet there.

RIPPLING RHYMES
by
Walt Mason

NOTHING BUT GOOD

"Speak nothing evil of the dead, let only kindly things be said of one who's looped the loops;" this is the motto of the wise, who stand around, when someone dies, in solemn groups. We think up pleasant things to say of Jasper Jinks, who passed away, however much to worth; his trifling failings we forget when he has paid the final debt and sinks to Mother Earth. His better actions we relate, we grieve that a relentless fate summoned him so soon; he ought to have lived till dusk grows pale, but he, alas, is borne away early afternoon. And while we talk the man who died finds no balm, takes little pride, in all our glowing words; his ears, if they can hear at all, are listening to the golden call of the Elysian lyre. We often think that if we'd give our praises to the ones who live, instead of those who croak, it might make life a sweeter thing and more full of peace and comfort bring to all soul-weary folk. But we're too busy chasing seals to fellows with despondent lads who need less ups than downs; we're not on hand until they die and then we rise to boost them as the sort of men who are deserving crowns. It's courageous is what these men who have to struggle to fame, who find the sledding stiff, are; they will march with firmer aim if we some words of cheerful provide, backed by a cheerful deed. But when men die they're past care for compliments, however rare, however warm and sweet; their ears are deaf to words of praise which would have cheered their lonely days when they were sawing wood.

[Copyright, 1927, by George Matthew Adams.]

BUSINESS LESSON

"So you want to marry my daughter, eh?"

"Yes, sir."

"Do you know much about business?"

"Not much, sir."

"Do you know the difference between an asset and a liability?"

"No, sir."

"Well, you will after you marry my daughter."—[Pathfinder.]

PEN POINTS

Still, a middle-of-the-road position doesn't help a politician unless he's narrow enough to let convictions go by.

It must take a lot of planning to give the best wave lengths to the stations with the rottenest programs.

What we can't understand is how a man can keep on being a materialist when that policy doesn't bring him any material.

If he uses an old-fashioned razor, you couldn't print his opinion of men who wear fancy pajamas.

"You need a change of climate," spoken by a physician, frequently means: "I'm tired of monkeying with you."

Sports make a nation hardy. You build up a lot of resistance sitting on a cold step of concrete.

What the country seems to need is a jury that will be guilty of contempt of money.

You can guess at a man's opinions about nearly everything else if you can get his idea about bedtime.

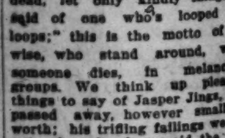

"I can't dance with you," said she; "the hips that touch liquor shall never touch mine."

Important citizen: An unimportant man who seems important because he is surrounded by others even less important.

You can always tell a Yankee in the South. He's the one who beams when some boy calls him "Colonel."

Russia can't afford any weapons except ideas. But ideas are free; why use such cheap ones?

If only Congressmen would keep their noses on the grindstone instead of their axes.

Correct this sentence: "They had nothing to eat at the party," said the small boy, "but I had a good time."

The general public now concedes that the Los Angeles police department is composed of L. H. Barlow and whoever else happens to be in it.

The automobile kills 25,000 a year in this country and now it is blamed for decline in the birth rate. Gets them going and coming.

Chicago health officer wants women of the Windy City to wear woolen hose instead of silk this winter. A coat of armor would help, too.

That girl who failed in her swim from Africa to Gibraltar was lucky. Had she come in sight of the fortress, the artillery would have sunk her.

Latest styles in caskets are "rainbow hues," but there's no pot of gold at the end of one unless a rich uncle has his feet there.

RIPPLING RHYMES by Walt Mason

NOTHING BUT GOOD

"Speak nothing evil of the dead, let only kindly things be said of one who's looped the loops;" this is the motto of the wise, who stand around, when someone dies, in melancholy groups. We think up pleasant things to say of Jasper Jings, who passed away, however small his worth; his trifling failings we forget when he has paid the final debt and sinks to Mother Earth. His better actions we relate, and grieve that a relentless fate has summoned him so soon; he should have lived till dusk grows gray, but he, alas, is borne away, in early afternoon. And while we talk the man who died finds little balm, takes little pride, in all our glowing words; his ears, if they can hear at all, are listening to the golden call of the Elysian birds. I often think that if we'd give our praises to the ones who live, instead of those who croak, it would make life a sweeter thing and much of peace and comfort bring to sad, soul-weary folk. But we're too busy chasing scads to bother with despondent lads who have less ups than downs; we'll wait until they die and then we'll boost them as the sort of men who are deserving crowns. Encouragement is what men need who have to struggle to succeed, who find the sledding vile; and they will march with firmer stride if we some words of praise provide, backed by a cheerful smile. But when men die they do not care for compliments, however rare, however warm and good; their ears are deaf to words of praise which would have cheered their lonely days when they were sawing wood.

(Copyright, 1927, by George Matthew Adams)

BUSINESS LESSON

"So you want to marry my daughter, eh?"

"Yes, sir."

"Do you know much about business?"

"Not much, sir."

"Do you know the difference between an asset and a liability?"

"No, sir."

"Well, you will after you marry my daughter."—[Pathfinder.

BECKMAN'S

ANNUAL JANUARY CLEARANCE

SALE of FURS

ABSOLUTE CLEARANCE of EVERY REMAINING FUR GARMENT

30% to 50% Less

Sweeping Reductions—NOW on the FINEST FUR Garments in Beckman's Entire Stock

FUR COATS, WRAPS and JACQUETTES

Foxes, Baum Martens, Stone Martens and Sables

Don't put of the thrill of owning a real Beckman Fur Coat another day—for now surely you can afford it

Genuine Mink coat—natural skins—beautifully marked—large collar & cuffs of cocoa fox—an exquisite garment and a wonderful value. Reduced from $1500— Now $895

White Russian ermine evening wrap with large shawl collar of white fox—beautifully lined in rose satin—a lovely garment. Formerly $1500— Now $825

Beautiful coat of beige Russian ermine—straightline—youthful model with border effect in self-trim—large gathered collar of ermine—exceptionally good value. Reduced from $1200— to $725

Cocoa Russian ermine coat of fine quality skins—straightline model with large mushroom collar of cocoa fox—beautifully lined in moire silk. Formerly $1200— Now reduced to $725

Russian ermine coat—cocoa dyed—Smart model, fox trimmed—panels at side & fox collar & cuffs—good quality skins—beautifully lined. Formerly $1100— Now $675

Alaska Seal coat—pup skins—large shawl collar & fancy animal cuff of fine quality baum marten. Substantial lining. Formerly priced to sell for $900— Now reduced to $625

Genuine leopard coat—straight lines—fine quality skins—large collar of finest quality dark beaver — cuffs of beaver—beautifully lined to match. Formerly $850— Reduced to $575

Siberian Squirrel coat, caramel shade—skins worked diagonally—Large collar of beige fox—Fancy lining—Very good value. Former price $625— Now $395

Jap weasel coat with shawl collar of Jap weasel—Good quality skins—lined with hand embroidered silk crepe. Was $700— Now $395

Coat of dark brown hair Seal, finest quality—large shawl collar of select quality German Fitch—well lined. Formerly $650— Reduced to $395

Cocoa American Broadtail coat, beautiful skins, straightline style with fancy collar and cuffs of brown Scotch mole—beautifully lined. Formerly sold for $775— Now $395

Hudson Seal coat, straightline model with cocoa fox collar—Smart sleeves and turnback cuff—Unusual value. Reduced from $525— to $350

Siberian Squirrel coat—cocoa dyed-good quality skins, mushroom collar of squirrel. Was $500— Now $325

Hudson Seal coat—deeply furred-silky skins—straightline model—large shawl collar of platinum fox. Former price $495— Now selling for $315

Mole coat in straightline model—large mushroom collar of platinum fox—Smart mole cuffs—flare style—Gray brocaded silk lining. Was $500— Now $295

Scotch mole coat, elaborately trimmed at bottom and fur collar and cuffs of taupe fox. A splendid value. Formerly priced at $575— Reduced to $295

Alaska Seal coat—beautiful silky pelts—large mushroom collar & cuffs of black lynx—a very smart garment. Brocaded lining. Was $495— Now $295

Hudson Seal coat, small size—good quality Seal with mushroom collar of cocoa dyed squirrel. Real value. Formerly $400— Now $250

Platinum American Broadtail coat straightline model with smart style—notched collar & cuffs of fine quality Hudson Seal—Gray brocaded lining. Former price $425— Now $245

Finest quality Sealine coats—full length—beautifully lined—natural and dyed squirrel, fox, ermine and fitch trim. Values up to $350— Reduced to $175

Brown Russian Ponycoat, straightline model with square collar of beaver—beautifully lined in moire silk—good quality skins. Formerly $350— Now $150

JACQUETTES

Cocoa caracul paw jacquette, finger-tip length, brown fox collar, nicely lined. A good value. Was $135— Now $75

Hudson Seal jacquette, mushroom collar of seal, brocaded silk lining, finger-tip length. Was $215— Now $110

Hudson Seal jacquette, finger-tip length, large mushroom collar of viatka squirrel. Very good lining and a most unusual value. Was $225—Now..... $125

Hudson Seal jacquette, large size, fine quality skins, cocoa dyed squirrel collar & cuffs. Beautifully lined. Was $425— Now $225

Siberian squirrel jacquette, finest quality skins, large mushroom collar of platinum fox, beautiful brocaded silk lining. Was $550— Now $295

BECKMAN'S FURS

521-23 West 7th

LARGEST EXCLUSIVE FUR HOUSE IN THE WEST

Home Hints Entertainment

Of Interest to Women.

Shop News Timely Topics

SOCIETY

BY JUANA NEAL LEVY

Possibly the jolliest week of the year is the week between Christmas and New Year's Day, each waking hour being filled with joyous events and crowded to overflowing with festivities.

This evening Miss Mona Wood and her fiance, George W. Pearson, are to be guests of honor at a progressive dinner party given by members of the bride-elect's family, the first course at the home of her parents, Mr. and Mrs. Charles Modini Wood, in Chiselhurst Drive, Los Feliz Heights, followed by the various courses at the homes of Mr. and Mrs. Kenneth C. Beaton, Mrs. Elizabeth Wood-Stack, Mr. and Mrs. Eugene Roth and the last course at the home of Mr. and Mrs. Howard Verbeck, where dancing will follow.

The wedding of Miss Wood and Mr. Pearson will take place at the Modini Wood home Wednesday evening, and Mr. Pearson and his bride will leave the following day for their future home in Kansas City.

Light Opera at Shrine

Ten weeks of light opera begins Christmas week at Shrine Auditorium. The first performance, "Merry Widow," this evening, will attract society en masse, when many delightful dinner parties will precede and supper parties follow. Among the hosts will be Dr. and Mrs. Garrett Lansing Hogan, who are assembling a small coterie of friends for dinner at their home in West Adams street, motoring over to the Shrine afterward. Others entertaining are Mrs. Edward Athelon, Dr. Egerton Crispin, Mr. and Mrs. George A. Corsingly, A. M. Edelman, Mr. and Mrs. George Chester Fiske, J. M. Feldman, Col. Robert B. Grubbs, Lee Holtz, Mr. and Mrs. Frederick W. Listikow, Charles T. Lowry, Dr. L. D. Hollingsworth, Mrs. C. P. Lattner, Dr. J. A. Colegrove and Gilbert A. Beesmeyer.

Bridge-Luncheon

Another delightful affair of the day will be the smart bridge and luncheon with which Mrs. John Hyde Braly III is entertaining at her home, 941 Forth Orlando street, West Hollywood. Mrs. Braly, formerly Miss Gertrude Cowles, a bride of last June, will employ a color scheme of pink and blue, with roses and delphinium predominating in the centerpiece and exquisite place cards marking the covers for Miss Genevieve Henneberger, Miss Maud Ryan, Miss Sue Betty Dunlap, Miss Virginia Fish, Miss Vera Henneberger, Miss Suzanne Stephens, Miss Katherine Fisher, Miss Caroline Collins, Miss Geraldine Farrar, Miss Virginia Wilson, Miss Virginia Brown and Miss Merrill Cowles, sister of the hostess, who will assist her.

Yuletide Luncheon

Miss Virginia Wilson, daughter of Mr. and Mrs. Joseph Carlyle Wilson of Wellington Road, has bidden fifty of her young friends for a luncheon at the Women's Athletic clubhouse, tomorrow afternoon, bridge to be the feature of the afternoon's entertainment.

Bridge-Luncheon

One of the most attractive affairs of the holiday week will be the luncheon and bridge with which Miss Maryalice Farnsworth, daughter of Mr. and Mrs. John Arthur Farnsworth, is entertaining tomorrow afternoon at her parents' home, 2324 Fifth avenue. The affair is given in honor of three Mills College girls who are at home for the Christmas holidays, including the Misses Carolyn Baker, Eleanor Kinne and Peggy Hill, and the guests bidden are the Misses Margaret Gray, Virginia Hambro, Beverly Esslinger, Mary Lou Powell, Marjorie Pickering, Louise Scyillinglaw, Jane Reynard, June Anderson, Paula Brandt, Bernice Shaw, Isabel McCoy, Anna Protheroe, Dorothy Onions, Norma Kothe, Elizabeth Ledbetter, Helen Louise Galbreth and Florence Tyler, who recently returned from an extended tour abroad, accompanying her mother, Mrs. Bernard Tyler.

Engagement Announced

Formal announcement is made this morning by Mr. and Mrs. Meyer Abrahams of 302 South Catalina street of the engagement of their daughter, Miss Florence Abrahams, to Walter Brown, son of Mr. and Mrs. M. Brown of this city. No date is set for the wedding which, however, will be an event of the near future.

Christmas Wedding

The marriage of Miss Nan Reese to Frederick H. Coon of San Francisco was solemnized yesterday, the ceremony taking place in Immanuel Presbyterian Church with only the immediate family attending, Rev. Herbert Boothe Smith officiating.

The bride is the daughter of the late surgeon, Dr. A. W. Reese, U.S.A., and Mrs. Susanna E. Reese, and a grand-niece of Rev. Robert S. Symington, one of the pioneers of California, who wrote the poem for Admission Day. She also is a niece of the late Rev Robert S. Reese and a cousin of Miss Sara C. Reese and A. W. Reese of this city. Mr. Coon, a native of San Francisco, is the son of the late Dr. Henry P. Coon, former Mayor of San Francisco. After the wedding trip Mr. and Mrs. Coon will make their home in San Francisco.

Christmas Here

The many friends of Mr. and Mrs. Weston Stephens Wilson, the latter formerly Miss Geraldine Cluff, will be glad to know that they have arrived in Los Angeles and are guests of the former's parents, Mr. and Mrs. John K. Wilson, at their home in Oxford street. They are accompanied by their two children, Jerry and Jane, and will not return to their home in Portland, Or., until after New Year's Day, having planned to attend the football game of Stanford-Pittsburgh, as both were graduated from Stanford University.

Engagement Party

The home of Dr. and Mrs. R. P. Harland in Crenshaw Boulevard was the setting of a delightful reception recently where 100 guests were bidden, the occasion being the formal announcement of the approaching marriage of their daughter, Miss Martha Harlan, to Robert M. L. Baker of Beverly Hills.

The wedding will be one of the events of February 14, and will take place in First Baptist Church. The news was told by means of small cards tied to corsage bouquets of yellow roses and violets.

Miss Harlan received her guests in a gown of beige chiffon and wore an immense corsage of orchids and was assisted by her mother and Mrs. Beatrice Baker.

The dining table had a large bouquet of American Beauty roses, and presiding at the tea and coffee urns were Miss Laura Payne, Miss Gail Erickson, Miss Gertrude Ross and Mrs. McDonald Garmon.

Miss Harlan attended the University of California at Los Angeles and is a member of Pi Beta Phi Sorority, while Mr. Baker, the son of Mr. and Mrs. Meile Baker of Oakhurst Drive, Beverly Hills, is an alumnus of University of California at Berkeley, and is affiliated with the Phi Kappa Sigma Fraternity.

ERA OF THE WHATNOT

The symbol of our nineteenth century esthetics was the whatnot; and the only question the artist could legitimately ask was: What next?

The fact is that the Victorian period achieved an esthetic synthesis; but the common spirit it embodied was on a low plane, and its achievement was not beauty and excellence but a certain complacent shoddiness in design.

We reached such a low common level in America during the '70s. Its mark is the brownstone town house of the jigsaw villa, the black marble fireplace that didn't work, the enormously flowered carpet, the walnut whatnot, the mixture of French and Japanese vases, the eloquent oil painting in the manner of Landseer, the stuffed and marvelously carved chair — a combination of objects of art which had its equivalent in the furnishings of river steamboats and Pullman cars, in the architectural characteristics of elevated railroad stations and United States postoffices, and in the surface decoration of the earlier typewriters and cash registers.

The dominant color of this period was a murky brown; it was an appropriate reflection of the smudged and muddled civilization now known to history as the Gilded Age; and the total effect on the eye was so thickly depressing that one wonders how even the Victorian love of comfort could have made it tolerable.—[Lewis Mumford in Harper's.

THE OPEN MIND

Of all human ambitions an open mind eagerly expectant of new discoveries and ready to remold convictions in the light of added knowledge and dispelled ignorance and misapprehensions, is the noblest, rarest and most difficult to achieve.—[James Harvey Robinson.

CHEF WYMAN'S Suggestions for TOMORROW'S MENU

Every Tuesday and Friday at 1:30 o'clock Mrs. A. L. Wyman will conduct a free class and demonstration of good cookery in the lecture room of the Southern California Manufacturers' Exhibit, 130 South Broadway.

Breakfast
Stewed Rhubarb
Egg Toast
Scotch Scones Marmalade
Coffee Milk

Luncheon
Mock Sweetbreads
Rosalie Salad
Vienna Cake
Milk Tea

Dinner
Cream of Chicken and Rice
Radishes
Lamb Loaf with New Peas
Fried Eggplant Creamed Potatoes
Watercress and Hard-Boiled-Egg Salad
Cherry Pudding
Milk Coffee

MOCK SWEETBREADS

Finely chop one pound of lean veal, add two ounces of finely chopped fat salt pork, and work, using the hands, until well blended; then add two-thirds of a cupful of soft bread crumbs, two eggs, slightly beaten, one-third of a cupful of flour, one-half cupful of rich milk, one-half teaspoonful of salt, and one-eighth teaspoonful of pepper. Form into eight elliptical-shaped pieces, put in dish, dot over with butter, using one and one-half tablespoonfuls, and pour around three-fourths of a cupful of chicken stock. Cover and bake one hour, basting every ten minutes of the cooking. Remove to a hot serving dish and pour around white, brown or tomato sauce.

ROSALIE SALAD

Cook celery roots in boiling salted water to cover. Drain, chill and cut in thin slices. Drain halves of canned peaches and fill cavities with chopped pistachio nut meats. Cut cold boiled beets in thin slices. Arrange prepared vegetables and fruit on a bed of escarole, and when thoroughly chilled, pour over French dressing.

LAMB LOAF WITH NEW PEAS

Neck or breast of lamb. One cupful of rice, one cupful of cream sauce, one tablespoonful of grated onion, or one-half teaspoonful of grated nutmeg, one tablespoonful of finely chopped parsley, two tablespoonfuls of finely chopped green peppers, one-half teaspoonful of salt, one-eighth teaspoonful of paprika.

The meat is boiled in one quart of water and is cooled in the stock. Remove the strained stock for broth. Boil the rice; drain (do not blanche) put the meat and rice through food chopper; add sauce and seasoning. Put in tube pan or brick pan that has been brushed with butter; bake twenty-five to forty minutes. Serve with green peas in center and around the edge.

CHERRY PUDDING

One-fourth cupful of butter, one-half cupful of sugar, one-half cupful of milk, two cupfuls of flour, one-fourth level teaspoonful of salt, three level teaspoonfuls of baking powder, two egg whites, stiffly beaten, one cupful of pitted, drained cherries.

Cream the butter and add the sugar. When well mixed, add the milk and all the dry ingredients, mixed and sifted. Beat for two minutes. Add the stiffly beaten egg whites and the cherries. Fill a well-greased pudding mold half-full. Cover and steam for one and one-half hours. If individual molds are used, thirty minutes is required for steaming. Unmold and serve with cherry sauce.

CHERRY SAUCE

Two-thirds of a cupful of sugar, two level tablespoonfuls of flour, one-eighth level teaspoonful of salt, one cupful of cherry juice, one-third cupful of water, two tablespoonfuls of lemon juice, one level teaspoonful of butter.

Mix the sugar, flour and salt. Add the liquids and cook slowly, stirring constantly, until a creamy sauce is formed. Add the butter and serve.

Mrs. Wyman does not reply to letters, but requests for recipes are answered in the department PRACTICAL RECIPES published every Tuesday. [All rights to reproduce reserved by A. L. Wyman.]

The LAST WORD By ALMA WHITAKER

THE EGOTIST IN BUSINESS
BY ALMA WHITAKER

There is quite an exciting controversy in business realms about the age question. Many big corporations are refusing to employ men over 30.

"Which is tantamount to sending a whole generation to the junk heap," says one male writer.

The corporations are reported as explaining that men in their forties and fifties are too set in their ways, "too old to learn." As against this it has been demonstrated that the human mind learns and functions better at 40 than before 20. We have science's word for that.

Also we know that the heads of most of these big business concerns are themselves generally a long way past 40. So why the prejudice?

Especially as it is also a pretty well accepted condition that young men between 20 and 25, just leaving college, are the ones who "know it all" and resent instruction. Half our national jokes are on that subject.

But there is a difference between the egotism of youth and the egotism of age. Young men egotists are at least enthusiastic and open to new ways of doing things. Matured egotists dwell upon the past, the young ones on the future.

We are always pleasantly surprised and charmed with the man past 40 who still has a "youthful enthusiastic mind." He is rather a rare specimen. Women keep their minds young much longer than men do. Then again, the egotist of 40, regarding himself as the center of his own little universe, without the glamor of youth to offset it, is a tiresome, tedious bore. He is so often smug, and when not smug, resentful. The world has not properly appreciated him. There is a natural instinct to feel that a man of 40 should either have made his success, found his niche in the world, or else be properly humble about failure, which of course, is not quite fair—but it is the average attitude on the subject.

Which is also why it is rightly a matter of congratulation when a man who is a failure at 40, wins success later. It is understood that he has attained an exceptional achievement. Yet he must have a certain form of egotism to achieve it. But it would not be a circumscribed, "I am entirely satisfactory as I am," form of egotism. Rather would it be a buoyant self-confidence, combined with an enterprising mind.

So many of the men past 40 who have confided their sorrows to me about the preference of big business for younger men have been tiresome egotists—egotists and whiners. Every sporting instinct in the human race despises a whiner. Nothing is so unattractive as a persecution complex.

But when a man of 40 has kept his enthusiasm, and his mind young and enterprising, he is at his best and can put the young men in the shade every time. It is very much up to the individual man.

[Copyright by McClure Newspaper Syndicate.]

ELY DID STUNT BEFORE CHAMBERLIN

Chamberlin got a lot of publicity recently by launching his airplane from a 114-foot runway built on the deck of the Leviathan. A young man named Eugene Ely did the same stunt on January 18, 1911. He not only flew off the cruiser Pennsylvania, anchored in San Francisco Bay, but he also flew onto it!

The only reason for doing this stunt was because Ely thought it could be accomplished. The Navy was just as eager to aid experiments in those days as it is now. Ely rose from the Tanforan race track and headed for the Pennsylvania. A platform had been built on the after deck of the big cruiser and Ely headed for it without the slightest hesitancy.

His plane was equipped with grapples known as grass hooks, as planes didn't have tail skids in those days. Ropes, weighted down with sand bags, were stretched at short intervals across the landing platform. The grass hooks engaged these ropes as Ely swept over the platform and slowed him up. It called for great nerve, as Ely was seated out in front of his pusher type Curtiss plane, but the last weighted rope stopped him.

Then he flew off. Aviation is just gathering the harvest from seeds planted fifteen and sixteen years ago. —[William H. Pickens in the Saturday Evening Post.

DEFEND BLUEBEARD

In many of the countries there are no laws to protect a dead person from slander. It is impossible to punish in a criminal court a slanderer of a dead person or to recover damages in a court for his descendants. In France and some of the countries of Europe this is not the case. An extreme instance of the sort has to do with the French nobleman of centuries back who has come down through history in the infamous character of Bluebeard. Scholars having now discovered that his character was less black than it usually is painted, a society has actually been formed for the legal defense of his memory.

YOUR BABY AND MINE
By Myrtle Meyer Eldred

Mrs. Eldred will be glad to answer all questions pertaining to babies and children. A stamped and self-addressed envelope, forwarded to this office, will bring a personal reply.

DO NOT PROP THE SMALL BABY WITH PILLOWS

Mrs. B.B.R. writes:

"My three and one-half months old baby has doubled her birth weight. She is fed once in four hours and only once at night. She gets the juice of a whole orange undiluted, and two teaspoonfuls of cod liver oil and one-half cup of cereal a day. I feed her the juice and cereal from a spoon. Would it be all right to give her water that way too, as she won't take it otherwise?

"When should a baby have strained vegetables? Is it all right to let her sit up with a support at her back? I can hardly make her lie down. Outside of those tantrumy spells she is a good-natured baby and plays with her rattle and fingers and coos to herself.

"She has had a slight eczema since five weeks old and as she was entirely breast fed then I wonder what caused it. The doctor said you could not cure eczema, that a child had to outgrow it. Will you tell me what you think of her in general?"

Answer: The baby is very precocious. Few babies so advanced as to cry to sit up at three and one-half months old and she has an unusual ability to amuse herself. I do think you are hurrying the diet too much. The juice of a whole orange is enough for a year-old baby, and it should be diluted. The amount of cereal is excessive, as cereal is usually not started until five months unless there is a special need for it. Vegetables are given around six or seven months, in the form of vegetable soup first.

It would be terrible to think that there was no cure for eczema, though finding the food that is causing the trouble is often a tedious job. The small nursing baby may be disturbed by some protein which the mother does not tolerate very well. Quite often it is the rich milk the mother secretes that upsets the baby. In your case that would seem to be a good guess.

Give water with a spoon and do not prop the baby up. Let him roll on the bed and lift his head and exercise that way. Six months is time enough to let him try sitting alone. Until that time, that is, until his back is strong enough to support his head alone, never use pillows to prop him up.

Arrested with Baggy Trousers

The greatest disgrace possible was suffered by Hassan Effendi, the best dresser of Scutari, when he was arrested and sent to jail for wearing the old-style baggy Turkish trousers. Such trousers are officially prohibited with the fez and the veil and all other signs of old-time Turkey. But Hassan could not convince the court that he was not wearing any such trousers, but that he had the "very latest thing." Charleston trousers imported from the United States. He took the case to the Court of Appeals.—[Pathfinder.

Dogs do not perspire but expel heat through the tongue.

NANCY PAGE

Did Your House Get a Gift Like One of These?

By Florence La Ganke

Nancy received a number of gifts meant for herself alone. Peter said that was the way it should be. He said that this fashion of giving a woman presents for the house instead of for herself was "the bunk." So after presenting her with every gift he could afford he brought out some marked "for the Page home." His first gift was a set of amethyst glass. The sherbets and goblets were really beautiful. They were of heavy glass, rather somberly colored in dull amethyst and the cutting was heavy but simple.

His second gift became Nancy's pride and joy at once. She said she liked it well enough to call it a personal gift. It was one of the star hall lanterns fitted for electricity. It belongs in an early American home and so it fitted right into the Page establishment. Peter had the good taste to choose the one with clear glass. Some of them come in blue glass and some of them in amber. But the clear glass is always good because it will fit into any color scheme.

Are you interested in the correct way to set a table? Write to Nancy Page, care of this paper, enclosing a stamped, self-addressed envelope asking for her leaflet on table etiquette.

(Copyright 1927, Publishers Syndicate)

HEALTH and DIET ADVICE
By Dr Frank McCoy
author of "THE FIRST WAY TO HEALTH"

Dr. McCoy will answer personal questions on health and diet, addressed to him, care of The Los Angeles Times. Inclose stamped, addressed envelope for reply.

REAL ANEMIA IS RARE

I find so many patients who come to me obsessed with the idea that they are suffering from anemia. Sometimes the doctors they have gone to have told them this, but to me obsessed with the idea that they have formed, probably from the fact that their general enervation has given them the impression their blood must be "weak."

Primary or pernicious anemia is really quite rare, and not found oftener than perhaps once in a thousand patients; yet, most of the thousands who are suffering from the definite diseases have imagined they had some form of anemia.

It is true that secondary anemia is more common, and at least mild forms appear in such diseases as tuberculosis, cancer, appendicitis and other disorders where there is a large amount of pus accumulation in some part of the body.

The average person is certainly not more than 80 per cent or 90 per cent normal in any way, and those who think themselves ill enough to go to a doctor will show a blood test which is some place between 80 per cent and 90 per cent normal. This, then, is the average condition but, of course, the few who are in perfect health will show a hemoglobin count of 100 per cent, with the red cells numbering over 5,000,000 and the leucocytes, or white cells, 7500.

A diminution of the blood's color, or the amount of red cells, cannot be called a sign of true anemia until the percentage of reduction is at least below 80 per cent of the normal. In secondary anemia this decrease is due to some other disease, such as tuberculosis or cancer, and there is always an increase in the number of white blood cells, which are the scavengers of the blood, used to carry away waste materials. Whenever these white cells increase to any great extent it is always a sign of certain local disorders, as well as a constitutional toxemia.

Secondary anemia can be cured only when the causes which have produced it have been eliminated. During the cure of tuberculosis the white cells gradually diminish closer and closer to the normal, with a corresponding increase in the number of red cells and blood hemoglobin.

Secondary anemia is present in any disease where there is a formation of pus, such as in appendicitis, liver abscesses, etc., and when this pus pocket is removed by surgery, or through absorption and elimination, the white cell count becomes normal, and the red cells and hemoglobin also automatically become normal.

A blood count examination is one of the most valuable aids which can be used in diagnosing disease, and any physician who does not use this method of examination with every patient is as handicapped as a one-armed paperhanger.

If physicians were more careful in their diagnosis I would not smile so many times when patients tell me that they know they are anemic. Counting blood cells under the microscope is the only accurate way of determining either pernicious or secondary anemia, and the appearance or the symptoms of the patient are not reliable guides in arriving at a diagnosis of anemia.

In tomorrow's article I will explain more about pernicious anemia.

QUESTIONS AND ANSWERS

Question: Mrs. W. M. E. writes: "My husband is bothered off and on with stiff neck. He has used various ointments which serve to relieve him temporarily, but in a day or two he suffers the same complaint. I should be glad to have your advice on the subject."

Answer: Your husband either has some form of rheumatism, or he actually gets his neck vertebra out of position. The next time this happens have him take an osteopathic or chiropractic treatment, and if one or two of these treatments do not relieve him, send for some special articles which I have prepared on the subject of rheumatism.

Q.: Y. L. B. asks: "To what stage in size do 'small' carrots, beets, turnips and parsnips become starchy? Please exemplify by something of standard size. Also, please describe what 'pecan' nuts are."

A.: The amount of starch and sugar in the maximum starchy vegetable depends not alone upon its size, but upon the quality of the soil in which it grew. If you are trying to avoid starch, it is better to use these vegetables while they are quite small—only about as large as your fingers. Answering that part of your question about "pecan" nuts, I suppose you refer to pecan nuts. These nuts are very rich in protein and have a smaller amount of starch than most of the other nuts. They are, therefore, a good substitute for meat.

Q.: Ray W. asks: "What is the cause of having large boils for nearly a year? How may I stop them?"

A.: If you have continued having boils for so long, it is because your blood stream is full of morbid material which the body is trying to eliminate through the boils. A short fast followed by a good diet will check your trouble. Take two or three enemas daily for several weeks, even after the boils have disappeared.

CAN'T POISON THEMSELVES

Snakes are immune to their own poison when it is swallowed. Most poisonous snakes kill animals and birds for food by striking them with their venom-injecting fangs. Whether snakes are immune to their own poison when it is injected into their blood, is not so certain. Raymond Ditmars, the well-known authority on reptiles, says that snakes are quite immune from the action of their own poison when it is injected into their blood. On the other hand, the United States Biological Survey states that rattlesnakes are susceptible to their own poison and may cause death by biting themselves. The Survey admits, however, that there is a possibility that the fangs in such cases may puncture the spinal nerve or some vital organ, and that death, therefore, is not invariably due to the poison. Snakes are not likely to bite themselves except when severely injured or infuriated and unable to wreak vengeance on their tormentor.—[Pathfinder.

THE WHITE WAY IS DIMMING

On account of the construction of many new tower buildings along Broadway in New York, it is said that the number of electrical signs along the thoroughfare is being materially decreased and it may lose its right to the appellation of the Great White Way. The latest idea in electrical advertising is the use of a very powerful light on top of one of the buildings from which messages are projected against the sides of other tall buildings. The owners of buildings which are thus used as screens are said to make some objection and the matter may be taken into court.

HOUSEHOLD SUGGESTIONS

Home Cures

When you feel a cold coming on are resorting to a good old-fashioned method of a hot bath, plenty of lemons and a hot lemonade (have a handful of epsom salts and a teaspoonful of mustard in the bottom) with the hot water. It will relieve fever and help break up the cold.

Comfort for the Guest

The decorated coat-hanger is one to keep on one's clothes-tree when expecting a guest. It will keep the guest's wrap in so much better condition than when thrown on the rack, especially in wet weather. The person with a fur coat will be especially thankful for this courtesy, as a wet nap will have a chance to dry.

Temporarily Stopped

If you discover a small hole or "run" in the silk stocking you have on and are unable to change them, rub a dampened cake of soap into the hole to block likelihood of making a long "run" and ruining the stockings.

Or They Will Tarnish

Evening gowns or afternoon ones trimmed with metal trims or ornaments should be entirely covered with cellophane in use. A discarded nightgown case readily be converted into a bag for this purpose. Put the gown on a hanger and cover with the cellophane dress, which has been sewn up across the bottom, making a dust-proof class bag.

Knitted Goods

Remove knitted bathing suits, washin, any article. Very often the wood foundation stains the garment.

Sweater belts should be measured before washing. Then they can be stretched and pinned to the exact size before drying.

Never rub soap directly upon woolen materials. Make a lukewarm soapsuds solution and wash them with it. Rinse in the same temperature of water.

Discoveries

Heat the new range gratings to prevent the possibility of rusting.

Chamois leather gloves should be washed in lukewarm suds and rinsed in slightly soapy water or they will dry stiff and hard.

Use up old spools of silk for basting. Silk can be removed more easily than cotton and leaves no trace where the stitches have been.

Good News for Mothers and Children

MOTHERS have been giving their children Arden Certified Milk for more than twenty-one years. During this time the word has spread... one mother has told another about the remarkable results of feeding babies Arden. Physicians have been delighted with the way Arden Certified builds sturdy bodies... and and they have recommended Arden to their patients. Such a large number... grown-ups as well as children... now drink Arden Certified Milk that it is possible to reduce the price. The same quality that has built this great volume of business will be maintained.

Arden Certified Milk

ARDEN CONCERT PROGRAM ON K-N-X
TUNE IN EVERY EVENING AT SIX P.M.
FOR SERVICE CALL TRinity 9521

HOUSEHOLD SUGGESTIONS

Home Cured

When you feel a cold brewing and are resorting to a good old-fashioned method of a hot bath, plenty of covers and a hot lemonade throw a handful of epsom salts and a handful of mustard in the bathtub with the hot water. It will relieve fatigue and help break up the cold.

Comfort for the Guest

The decorated coat-hanger is nice to keep on one's clothes-tree when expecting a guest. It will keep the guest's wrap in so much better condition than when thrown on the bed, especially in wet weather. The person with a fur coat will be doubly thankful for this courtesy, as the wet nap will have a chance to dry.

Temporarily Stopped

If you discover a small hole or "run" in the silk stockings you have on and are unable to change them, rub a dampened cake of soap around the hole to block likelihood of its making a long "run" and ruining the stockings.

Or They Will Tarnish

Evening gowns or afternoon frocks trimmed with metal tissue or lace should be entirely covered when not in use. A discarded nightgown can readily be converted into a bag for this purpose. Put the gown on a hanger and cover with the nightdress, which has been sewn tight across the bottom, making a first-class bag.

Knitted Goods

Remove knitted buttons before washing any article. Very often the wood foundation stains the yarn.

Sweater belts should be measured before washing. Then they can be stretched and pinned to the exact size before drying.

Never rub soap directly upon woolen materials. Make a lukewarm soapsuds solution and wash them in it. Rinse in the same temperature clear water.

Discoveries

Heat the new range gradually to prevent the possibility of cracking.

Chamois leather gloves should be washed in lukewarm suds and rinsed in slightly soapy water or they will dry stiff and hard.

Use up old spools of silk for basting. Silk can be removed more readily than cotton and leaves no trace where the stitches have been.

Blackstone's Broadway at Ninth

Beginning Tuesday, December 27th
Pre-Inventory Sale of Occasional

FURNITURE
1/4 LESS!

What an opportunity for Christmas money-gifts to give happiness to the entire family! Tables—Chairs—Magazine Carriers—Sewing Cabinets in mahogany, walnut, metal and hand-wrought iron—a remarkable group of distinctive pieces—at a saving of 25%!

Lamp Shades
Reduced ONE-FOURTH

Imagine! Your choice of our entire stock of silk and georgette lamp shades—at ONE-FOURTH LESS than the regular marked prices! Bridge, table and junior types—newest colors and combinations—latest shapes. Make selections early!

Entire Stock Lamp Standards — Bridge, Junior, Table and Boudoir Styles, Reduced ONE-FOURTH

BLACKSTONE'S—ART GIFT SHOP—SIXTH FLOOR

hildren—

ren Arden Certi-
ears. During this
another about the
ysicians have been
urdy bodies...and
ents. Such a large
rink Arden Certi-
The same quality
ll be maintained.

n
Milk
AM ON K·N·X
SIX P M~

Civilization Hanging in Balance With Christianity Its Only Hope, Asserts Pastor

PACE'S FUTURE DECLARED AT STAKE IN STRUGGLE

Critical Situation in Present Era Told by Dr. H. C. Culbertson, Speaking Over KHJ

"The supreme struggle of our era is to decide whether we shall have a Christ-like civilization or a campaign of hatred that will result in a war which will kill true progress and destroy the leadership of the white race," declared Dr. H. C. Culbertson of Plymouth Congregational Church, in his address yesterday over the KHJ broadcast station. Discussing "The Mystery and Glory of the Incarnation," Dr. Culbertson spoke in part as follows:

"The heart of Christianity is in the Christmas story. God, who created infinite worlds, brought into being on our planet this human race, and in His own image, as free as He to choose right and wrong and to grow in noble character. In order that we might come to know Him, He revealed Himself through prophets and heroes. In Jesus Christ He so completely and perfectly expressed His character that we worship Him as the very Word or Thought of God made flesh. The Carpenter of Galilee, taught us to call God our Father, and to become sons of God, not physically, but in spiritual character. As Athanasius, the mighty leader of the Council of Nicea in the third century, expressed it, 'Give me authority to tell my people that God was made man in order that man might be made God.

MUCH MISUNDERSTANDING

"Christianity often has been misinterpreted and misunderstood. It is not an artificial scheme to get unworthy men into an artificial golden heaven, but it is the revealing of God's character in Jesus, and the truth that the Christ nature of God may become incarnate in everyone of us. Salvation is to become Christ-like, to enter upon the radiance of Christlike, heroic living and to make this world into a kingdom of heavenliness.

"Over the fields of Bethlehem the angels sang of peace and good will, and the message is needed by our world today. Our city and nation have been horrified by the atrocious crime of the kidnaping, murdering and dismembering of a little child, and our horror is a sign of growth in moral idealism. We need to be-think ourselves that war between nations is just as truly a sin as the crime against that little one, and much more terrible. In war big Berthas send huge shells to wreck homes and churches eighty miles away, and aviators drop bombs from the clouds, tearing to pieces the bodies of men, women and children. Our government is launching a $1,600,000,000 Navy program, and the Army is calling for $500,000,000 more. Eighty per cent of all the revenue of our national government goes to pay for wars, past or anticipated.

MASSES OPPOSE WAR

"Imperialistic politicians and investors who want to fill their own pockets seek to embroil us in the domination of weaker nations. But the mass of our people do not want war. The heart of humanity is calling for peace and that spirit of brotherhood which was taught by Jesus.

"The greatest living American today is Herbert Hoover, not because he has led armies and destroyed cities, but because he so often has led the American people in toilsome service to help the poor, to feed the hungry, to clothe the naked in our own and other lands, and to share our well-being with all the needy folk of earth.

"When our consciences awake to realize that war is sin, then we will commence to spend our billions not for battleships not for reeking tube and iron shard, but in an honest, earnest effort to promote mutual understanding, co-operation and good will among all the human children of God. At this Christmastide, let us devote ourselves to live the Christ life in all things, and as a nation, let us seek to find greatness, not in sordid piling up of wealth, but in service to mankind."

CHRIST PICTURED AS FRIEND TO ALL POOR

In his Christmas sermon at the Highland Park Christian Church, Rev. Alden Lee Hill said in part:

"The story of the birth of Jesus reveals that love, learning and labor bowed before Him in adoration. Mother Mary is the perfect example of love, while the wise men who traveled from the East typified culture, learning and wealth. The shepherds represented those who toiled in the lowly places of life. As the keepers of the flocks left the fields and came with haste to look upon the newborn King, they formed a simple and sacred procession which stirs the fancy of poet and painter. The common folk were the first to receive the angelic announcement of the consummation of heaven's plan. No wonder that, during His ministry, 'the common people heard Him gladly.' Though the tidings of glad joy were for 'all the people,' it seems that heaven especially honored these of the humbler walks of life in the event of the nativity."

CHANUKAH FESTIVAL MEANING EXPLAINED

Rabbi Mayer Winkler of Temple Sinai preached Friday on "Chanukah." He said in part:

"The messages of Chanukah, the feast of Dedication of the Temple, is of a positive and affirmative character. The events which happened more than 2000 years ago were refreshed from time to time with little modification or variation. The idea of erecting an empire upon uniformity, such as Antiochus attempted to do, never was carried out successfully. Conversely, it evoked the highest grade of loyalty and faith in those whose conception of religion was different. The valiant Maccabbees fought bravely the despotic policy of the Syria-Greek ruler, who was determined to uproot the fundamentals of the Jewish religion. It was a clash between the Hebraic and the Greek spirit. The philosophy of Greek life came to Judea in the polluted garb of frivolity and pleasure-seeking. But the faithful Judeans with hearts filled with love and loyalty to the God of Israel crushed the power of the mighty foe and saved the spirit of Judaism, which teaches freedom of conscience, justice and righteousness."

JOY OF CHRISTMAS THEME FOR SERMON

Rev. Albert Anderson, pastor of the Central Lutheran Church, preached yesterday on "The Joy of Christmas." He said in part:

"The Christmas message is the greatest news that the human race ever has received. It tells of God's gift to man, the greatest of all gifts. The gift is the Son sent from the Father. The Divine became human. The door between heaven and earth is ajar. The nature of the message from heaven is 'Good tidings of great joy, which shall be to all people.' The joy is not partial, it is not incomplete, it does not end. The joy is whole, it is entire, it is eternal. Citizenship in the kingdom of righteousness, peace and joy is to be made possible in Christ for all people. The message of good tidings is for all people at all times. The saving grace of Jesus Christ, which shall make the promise a reality, is obtainable by everyone who will receive Christ as a Savior. This salvation is free for all in every generation and during every age in the dispensation of grace. The joy is universal."

NEED OF NEW DAY IN AMERICA SEEN

Rev. J. Whitcomb Brougher, Jr., preached at the First Baptist Church of Glendale yesterday on "The New Day." He said in part:

"The coming of Christ to the world brought a new day. For centuries the children of Israel were looking for the new day that would bring them the Savior of the world. We celebrate the birthday of Jesus the Christ and the coming of the new day. We are in need of a new day in America. Let us prepare ourselves for it. The commandment of the new day comes from our Master, who said, 'A new commandment I give unto you: that ye love one another.' When Christ comes into our hearts and we give ourselves in unselfish service to others, loving each other as He has loved us, the new day will have dawned in our lives."

GREAT MYSTERY OF NATIVITY DISCUSSED

"Immanuel—God With Us" was the topic of a sermon preached yesterday by Rev. W. C. Isett at Amanda Chapel. An excerpt from the sermon follows:

"I believe it is impossible for the human mind to connect the infancy of Jesus with His former state of glory. To imagine Jesus a mighty God, in the fullness of His strength and glory, in the last year B. C., and then suddenly to behold Him a helpless babe in the year 1 A. D., surpasses our power of imagination. That is the great mystery of the nativity. Something happened on that first Christmas Day beyond human reason to comprehend. Yet faith leaps the chasm, and the Babe of Bethlehem becomes the pivot of world history throughout the ages."

BETTER TOMORROW VISIONED FOR WORLD

Rev. T. C. Atzl, pastor of the Hollywood Unitarian Society, preached yesterday on "The Bright Tomorrow." He said in part:

"Christmas is the Christian name for an ancient midwinter festival that belongs to all people, regardless of their creedal beliefs. It is a celebration to the end of the sun's apparent southward journey and the beginning of lengthening days with their promise of coming spring and warmth and renewed life. It is, therefore, a day of gladness and a day of hope. No matter how dark the world may be now, the dawn is near, light will come and with it warmth and new opportunities. If in the darkness of ignorance, superstition and bigotry, it is impossible for people to see these facts today, we yet may hope that the dawn of a day is not far distant when the sun of tolerance and sympathy may shine clearly, bringing knowledge and love and peace."

ANOTHER HOPELESS ONE

"What are you going to look for today?" asked Mrs. Diogenes.

"My assignment for today," sighed old Di, wearily, as he picked up his lantern, "is to find a speeder who really is in a hurry."—[Cincinnati Enquirer.

Blackstone's Broadway at Ninth
TRinity 2121

On Sale Tuesday, December 27th

NEGLIGEES
1/4 LESS!

Formerly $10.95 to $125.00
Reduced to $8.21 to $93.75

Trim, tailored models for practical wear . . . filmy affairs that seem almost too lovely to be worn at all. Selected from the largest, the most diversified assortment of exquisite negligees Blackstone's has ever assembled—sharply reduced for this important After-Christmas Clearance! Satins, double Georgettes, brocades, velvets in gorgeous colors and designs. Make selections early!

Silk Lingerie
Reduced 1/4

Formerly $3.00 to $39.75
Reduced to $2.25 to $29.61

Night Robes—Chemise—Step-ins—Costume Slips at a 25% reduction! Gleaming satins, heavy crepe de chine and georgette in a perfect array of captivating models—tailored or elaborately trimmed with laces, hand-embroidery, appliques. Flower-like tints. All sizes. SAVE ONE-FOURTH!

BLACKSTONE'S—NEGLIGEES & LINGERIE—FIRST FLOOR

CLEARANCE OF
FRENCH CORSETS

An Event for which smartly corseted women wait each year! Blackstone's After-Christmas Clearance of finest French corsetry—personally selected by and fitted under the supervision of our French corsetiere—well-known to Los Angeles' smartest clientele!

Clasp-ons, Side-fasteners and Combinations with inner belts, drastically reduced to..... $5.00

Poirette Compacts in 12 and 14-in. lengths, reduced to..... $12.95

Foundations, many different models, incomplete size range, greatly reduced..... $18.50

BLACKSTONE'S—CORSETS—FOURTH FLOOR

Blackstone's Broadway at Ninth
TRinity 2121

Beginning Tuesday, December 27th—Blackstone's

ANNUAL JANUARY
FUR SALE
SAVINGS OF
20% TO 33⅓%

SIXTY Luxurious Full-length Fur Coats
—Formerly Priced $155.00 to $1885.00
—Now Reduced to $100.00 to $1500.00

Cocoa Ermine
Cocoa Squirrel
Natural Squirrel
Gray Caracul
Hudson Seal
American Broadtail
Jap Weasel
Jap Mink
Cocoa Caracul
and Pony

All charges made during this sale will be included in February statements.

BLACKSTONE'S—THIRD FLOOR

DOUG PICKS FORD FOR PICKFORD

Mary Gets First of New Cars to Be Given as Gift on Christmas

Mary Pickford this morning will receive the first new Ford car to be purchased, as a Christmas present from her husband, Douglas Fairbanks. The car is a sport coupe and the color was selected by Fairbanks himself.

It was purchased from Edsel Ford and is said to have been delivered here more than two weeks ago through J. Benjamin Fahy, local Ford dealer. Its purchase was kept a secret until yesterday.

A SHORT RAILROAD

One of the shortest standard-gauge railroads in this country is the Hillsboro and North Eastern line in Wisconsin. It is only four and eight-tenths miles long and connects Hillsboro and Union Center. Two engines do all the pushing and hauling.—[Pathfinder.

Young women nurses in England receive only about $175 a year.

Pacific Draws Chicago Trainer

The lure of the Pacific has brought Los Angeles another celebrity in the person of "Jimmy" O'Neill, known to a host of clubmen and sport-loving men and women through his work as trainer at the Monarch Club in Chicago. O'Neill has been appointed physical instructor of the liner City of Honolulu and will supervise the swimming pool and physical-training equipment of the great white ship. He is a brother of Ollie O'Neill, bantamweight boxer.

DECEIVER!

The groom (immediately after the ceremony:) Phew! I never was so rattled in all my life.

The bride: And you seemed so cool and collected. Oh, Bob, how could you begin deceiving me at the very altar?

The Chinese "Iron Cross," which is made of gold, entitles its wearer to the services of eight servants, the wages of whom are paid by the government.

Jury Skeptical of Prisoner's Alibi

"Never mind the bread, mother, father will be home with a bun" was the title of a new song hit introduced by Deputy City Prosecutor Margid as evidence against David E. Silver, on trial in Municipal Judge Sheldon's court for possession of liquor.

"When we raided a place at 2425 West Sixth street on November 21, last, we found a number of such sarcasms against the prohibition law," Policeman Simpson and Brown testified.

Silver denied that liquor found was his, declaring he had been called there to repair a radio set.

In ten minutes the jury returned a verdict of guilty and Judge Sheldon imposed a sentence of ninety days in the City Jail with alternative of a $300 fine. Notice of appeal was given and bond was fixed at $300.

FRICTION CAUSED EXPLOSION

Some women at Bakersfield, Cal., were engaged in cleaning clothing by the use of gasoline and they rubbed the fabric so hard that it caused some accumulation of electricity and this ignited the fumes from the gasoline. The house in which the operation was taking place was wrecked and three women seriously burned.

Blackstone's Broadway at Ninth
TRinity 2121

On Sale Tuesday—Blackstone's Greatest After-Christmas Sale!

FORMAL & INFORMAL
FROCKS
1/2 PRICE

Formerly Priced from $39.50 to $250.00
Reduced to $19.75 to $125.00

Individual gowns—a pageant of all that's smart and new in Winter fashions! Replicas of Paris imports—original creations by renowned American houses—developed in Crepe Romaines, Transparent and Costume Velvets, Metallic combinations. Black and colors. Sizes 14 to 44. Models for street, afternoon and formal wear. HALF PRICE, TUESDAY!

FASHIONS FOR DAYTIME AND EVENING WEAR...DISTINGUISHED BY BLACKSTONE SUPERIOR QUALITY

28.00 38.00 48.00

More than 100 ultra-smart dresses, selected from our Better Dress Sections—regrouped—greatly underpriced! Satins, Georgettes, Canton Crepes, Crepe and Velvet combinations in interesting versions of the advance Winter mode. One-of-a-kind models, chiefly, so come early to avoid disappointment!

COATS... LAVISHLY FURRED
REDUCED 1/3 AND 1/2

Orig. $49.50 to $198.50—NOW $33.00 to $132.00
Orig. $49.50 to $350.00—NOW $24.75 to $175.00

Misses' and Women's Coats that have all the elegance rich furs can lend . . . all the grace of soft, lustrous fabrics, flatteringly draped and flared. At the height of the Winter social season . . . in the very midst of our coldest weather — priced ONE-THIRD and ONE-HALF LESS! A characteristic Blackstone feature — emphasizing Style, Quality and utmost Value!

Sports and Dress Coats
$38.00 $58.00 $78.00

To clear stocks quickly—to make room for advance fashions with which Blackstone's endeavors always to be first—this After-Christmas Sale of truly distinctive coats at three "fractionized" prices! The styles, colors, furs and quality of these coats are usually found only in much higher priced lines—draped and flaring models; blacks, tans, browns, sports novelties; fur collars and cuffs of fox, wolf, cat lynx, badger, etc. Sizes 14 to 44. Don't miss this opportunity!

BLACKSTONE'S—FASTION SHOPS—THIRD FLOOR

Everyone Gets Regulation Christmas Dinner in Los Angeles

Three Thousand Newsboys Eat Christmas Turkey as Guests of "King" Solomon at Grand-street Ballroom

Christmas Weather in Los Angeles. Southwest Section.

The Breakfast Club Cares for 3500.

John Ince Plays Santa at Beverly Hills Hotel.

Brother Tom's Guests at Midnight Mission.

Thousands of Angelenos Attend Church.

(Photos by Times Staff Photographers.)

Santa Does His Stuff at Breakfast Club.

OUR HISTORY IN PICTURES

The Story of the "Cow Country"—Part XI. by J. CARROLL MANSFIELD

IN ITS HEYDAY THE "COW COUNTRY" EXTENDED WESTWARD FROM THE MISSOURI RIVER TO THE ROCKIES, AND NORTHWARD FROM TEXAS TO MONTANA. HERE WERE VAST, UNOCCUPIED SPACES OF PUBLIC LAND OVER WHICH ROAMED COWBOYS WITH LARGE HERDS OF CATTLE SEEKING SPOTS WHERE GRASS GREW IN ABUNDANCE.

THE COW-PUNCHER'S EARLIEST RIVAL FOR THE GRASSLANDS WAS THE SHEEP-HERDER, WHO WAS, LIKEWISE, ALWAYS ON THE MOVE WITH HIS WOOLLY FLOCK, HIS FAITHFUL, INTELLIGENT DOG AND HIS LITTLE SHACK ON WHEELS.

THE COWBOY DESPISED THE SHEPHERD, BUT DID NOT MOLEST HIM SO LONG AS HE KEPT HIS BLEATING CHARGES TO THE MOUNTAIN SLOPES. BUT WHEN THE SHEEPHERDER DROVE HIS FLOCK OUT ON THE PLAINS TO GRAZE, THE CATTLEMAN WAS ALWAYS READY TO FIGHT FOR WHAT HE CONSIDERED HIS EXCLUSIVE RIGHT TO THE "OPEN RANGE".

IN SPITE OF THE EFFORTS OF THE [illegible] THE "COW COUNTRY" WAS DOOMED TO [illegible] BEFORE THE ENCROACHMENTS OF THE [illegible] CULTURAL FRONTIER. EMIGRANTS CAME [illegible] THE EAST, BY RAILROAD AND IN "[illegible]" TO SETTLE ON THE PUBLIC LANDS OF THE WEST AND RAISE WHEAT.

TOMORROW—CONCLUDING THE STORY OF [illegible]

Midnight Mission.

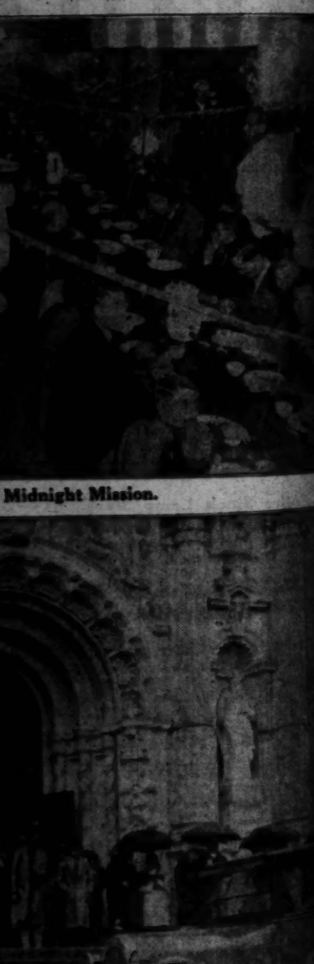

es Attend Church.
by Times Staff Photographers.)

CARROLL MANSFIELD

IN SPITE OF THE EFFORTS OF THE RANCHMEN THE "COW COUNTRY" WAS DOOMED TO DISAPPEAR BEFORE THE ENCROACHMENTS OF THE AGRICULTURAL FRONTIER. EMIGRANTS CAME FROM THE EAST, BY RAILROAD AND IN "BULL-WAGONS" TO SETTLE ON THE PUBLIC LANDS OF THE WEST AND RAISE WHEAT.

TOMORROW—CONCLUDING THE STORY OF THE "COW COUNTRY."

"MERRY WIDOW" OPENS TONIGHT

Premiere of Popular Opera Will Be Presented

"Katinka" to Be Second Bill of Ten-Week Season

Chariot Woodruff Scheduled for Leading Roles

Coincident with the premiere tonight of Franz Lehar's immortal "Merry Widow," which is being revived in Los Angeles under the auspices of Al Malaikah Temple, announcement is made of the cast for "Katinka," the second light opera production of the Shrine ten-week season.

"Katinka" is scheduled to open January 3, immediately following the "Merry Widow" engagement which tonight inaugurates the return of grand opera productions to Los Angeles after almost a decade. "Katinka" is one of Otto Harbach's very best written in conjunction with Rudolf Friml and with its intriguing Russian-Austrian frontier life setting is proving one of the most entertaining of all the light opera vehicles.

It is announced at Al Malaikah that Chariot Woodruff, who will have the title role in "Merry Widow," will also play the role in "Katinka" which Edna Rowland created in the original production. Ralph Errolle, Metropolitan Opera star, will essay the leading male role which Sam Ash is playing and the remainder of the "Katinka" cast will be filled by Cora Bird, Louis Temple, Richard Powell, John Cherry, Ida Lemonie, Pauline French and a company of 125 people who have been organized to play in all ten of the light opera productions.

The premiere tonight is scheduled to equal in brilliance and splendor the gala stagings of the "Merry Widow" in New York and Europe when Al Malaikah Temple has spared no expense in bringing to Los Angeles a group of America's foremost musical figures. Frank Darling, musical director of the forthcoming season for the Shriners, was for a number of years in charge of Florenz Ziegfeld's "Follies" productions, while Fred M. Balzer was director-general of the St. Louis Municipal Opera. Mr. Balzer is acting in a similar capacity for the coming light opera season.

Scores of prominent theatrical and social figures will be in tonight's audience for reservations have been made by countless personages.

CARTOONIST TALKFEST TOMORROW

Book Treat Association Will Hold Meeting at California Art Club

Members of the newly formed Cartoon Book Treat Association, a group of artists who recently decided to get together to talk shop, revive old times and enjoy divers offerings of entertainment at dinner every two weeks, will have their third meeting at the California Art Club tomorrow night, with R. Reuce Shrader president of the club, and himself a one-time cartoonist, will be host.

The association includes such well-known cartoonists and laugh-provokers as "Swig," George Herriman, Hugh Charles Plumb, Gene Ahern, Rube Goldberg, A. G. Fors, "Vic" Forsythe, Clarence Batman, "Gale," Cliff McBride, Frederick Don Harold, Arthur Lamb, Arthur Keller and a score or more equally well known throughout the United States. Finding themselves in this section of the South-land, they thought of forming their organization and the act soon followed the idea.

Two meetings already have been held in Los Angeles and the first at the Athletic Club of Pasadena. It was through the agency of the California Art Club, scene of tomorrow's gathering, that most of the knights of the facetious and humorous pen were brought into touch with each other out here on the coast.

Decorations of City Hall Up to Art Commission

Interior decorating plans for the new City Hall were given preliminary approval by the Municipal Art Commission this month, according to a report just made by Stewart Laughlin, president of the commission. Formal action is to be taken when the commission will study the plans in the exact locations where the work is to be done.

Plans for grade separation, La Brea avenue and San Vicente Boulevard, approved by the commission after the design had been revised and approved by the Pacific Electric Railway Company, which prepared the plans, the structure is to cost $1,000,000.

Plans for Harvard Playground Recreation Building, 1601 West Sixth street, designed by the Bureau Department, was approved with slight modifications.

HOPES FOR NET SEASON FRUSTRATED

Escape of Alcohol From Warehouse at Harbor Dashes Holiday Spirit Plans

One hundred and ninety gallons of grain alcohol in seventy-five-gallon tins, destined for bootlegged holiday trade, was found in a beach cache at San Pedro Monday morning and seized by federal agents.

The consignment, said to have been smuggled in from Topolobampo, Mex., is the second to be seized by the harbor authorities within a week. 146 five-gallon tins being found at Fish Harbor last Wednesday, a fast rum-runner, in which the contraband was believed, escaped to sea.

LIGHTS APPROVED

Board of Public Works has recommended to the Council that ornamental street lights be installed on Hyde Park Boulevard from Los Feliz road to Edgecliffe Drive.

J. W. Robinson Co.

Between—Christmas—and—New—Year Sales

Chiffon Frocks Special, $39.50

SOFT colored Chiffon Frocks, with graceful flattering lines are to be welcomed for afternoon and informal evening wear since they embody the newer style tendencies.

They are fashioned with long sleeves, drapes and cape effects. Laces, flounces, tiers and rhinestone ornaments give them individuality.

In rose, blue, green, bright red, beige and black.

Exceptional at $39.50.

THIRD FLOOR

Fur Coats Reduced

THE following Fur Coats take Between-Christmas-and-New-Years Sales reductions.

2 Hudson Seal (dyed muskrat) Coats with squirrel collar and cuffs at $395.

1 Hudson Seal Coat with beige ermine collar and cuffs at $395.

1 Alaskan Seal Coat with mink collar at $550.

2 American Broadtail Coats with fox collars at $325.

2 Grey American Broadtail Coats at $275 and $425.

3 Pony Coats at $175 to $350.

1 Eastern Mink Coat at $1495.

1 Cocoa Caracul Coat with baum marten collar and cuffs at $975.

1 Grey Caracul Coat with fox collar and cuffs at $895.

1 Kid Caracul Coat at $375.

1 Brown Caracul Coat with brown fox collar at $125.

1 White Ermine Evening Coat with white fox at $1095.

1 Stenciled Calf Novelty Coat at $89.50.

1 Ocelot Coat with beaver shawl collar at $325.

1 Black Pony Ensemble at $225.

THIRD FLOOR

Velvet and Metal Cloth Frocks Reduced

OPPORTUNE for selection for holiday wear these Velvet and Metal Cloth Frocks reduced for the Between-Christmas-and-New-Years Sales.

This reduction includes the entire stock of Velvet Frocks for evening, dinner and a few for daytime wear. Evening Velvet Gowns are embroidered with beads and rhinestones, are made in bouffant styles or with softly draped lines. The daytime Frocks include Printed Transparent (rayon) Velvets and plain Velvets.

METAL CLOTH FROCKS for afternoon and evening are combined with velvet or are entirely of this smart fabric.

Reduced prices now $49.50 to $95.

THIRD FLOOR

Fox Scarfs Reduced

WHITE Fox Scarfs and White Foxes dyed beige, ashes-of-roses, pansy, cocoa, Paradise, pointed and brown, are reduced to these prices:

$79.50—$89.50—$97.50

THIRD FLOOR

Millinery at Half Price

VELVETS, soleils, felts and combinations of velvet and felts in many delightful colorings are to be reduced to Half Price for the Between-Christmas-and-New-Years Sales.

Prices beginning regularly at $12.50 to $45.

60 Hats now at HALF PRICE.

THIRD FLOOR

Finer Coats Reduced

BETWEEN-Christmas-and-New-Years Sales are responsible for the reductions which affect 100 of the very fine Coats from the regular stocks of J. W. Robinson Co.

At their former prices these Coats were marked very moderately for they are fashioned of beautiful soft fabrics.

All of them are fur-trimmed—some with shawl collars and cuffs, others with mushroom collars.

The *Dress Coats* are of Malina, Tarana, Suede Cloth, trimmed with wolf, fox, badger, beaver, fitch and lynx.

The *Sports Coats* are of Swansdown, Camel's Hair, imported plaids and mixtures, trimmed with badger, Jap fox, wolf, beaver.

The reduced prices now range from $75 to $195.

THIRD FLOOR

Sportswear Reductions

ORIGINAL Imported Models are included in this reduction of 2 and 3 piece ensembles.

10 Suits in Jersey and Knit Weaves reduced to $79.50.

15 Suits in Jersey and Novelty Knit Weaves; many imported materials, reduced to $59.50.

30 Two-Piece Suits fashioned of tinsel weave material angora and jersey. Jumper models reduced to $39.50.

SPORTSWEAR—THIRD FLOOR

Girls' Velveteen Frocks at Half Price

22 GIRLS' VELVETEEN FROCKS in street and sports styles are to be reduced to Half Price.

Some of them are combined with novelty woolens and silks. Broken sizes 8 to 17 years.

Regularly priced from $22.50 to $65. At HALF PRICE.

FOURTH FLOOR

Girls' Coats Half Price

25 GIRLS' COATS in broken sizes 8 to 14 years at Half price are of plain and novelty materials, some with fur collars, others with fur collars and cuffs. Regularly priced from $45 to $65. Now at HALF PRICE.

FOURTH FLOOR

Children's Coats and Hats Half Price

LITTLE Girls from 2 to 6 years of age will benefit by this reduction of 75 Coats of warm woolen materials trimmed with fur and a few of ponne velvet and velveteen. The regular prices $15 to $55 will be reduced to HALF PRICE.

50 Little Girls' Hats of cloth and velvet, some to match the coats, regularly $2.95 to $10, at HALF PRICE.

FOURTH FLOOR

An Exposition of

Bal Masque, $22.50 — The Tela, $20

Evening Slippers by I. MILLER

THE FASHIONABLES will instantly recognize in these slippers absolute style authoritativeness—from the tips of their graceful toes to the curve of their slender heels. And such gorgeous fabrics! Colorful brocades, exquisite petit points and velvets, flashing sequins and gleaming gold and silver kids....these have been fashioned with the utmost artistry into slippers unbelievably flattering—slippers of the kind that has made, among women of discrimination, the name of I. MILLER pre-eminent as the designer of evening slippers.

Every Incomplete Line of
EVENING SLIPPERS
DRASTICALLY REDUCED
for a quick clearance

$11.90 -- $15.90

Formerly $16.50 to $27.50

—a large group of these incomparable I. MILLER slippers, has been reduced to a fraction of their former prices. Gold and silver kids, brocades, velvets....every smart, new fabric in just those styles that are favored....reduced only because their sizes are incomplete. All sizes, but not every size in each style.

Silver Kid and Satin Was $25, now $11.90

Gold Kid Opera Was $18.50, now $11.90

Rhinestone Slipper Ornaments
take sharp reductions!
$5.90 - $7.90 - $9.90

Buckles and instep spans which ordinarily sell for $7 to $15. Beautiful designs, flashing stones... in fact just the ornaments that are smartest. In the $9.90 group, are included many beautiful imported jeweled heels.

I. MILLER
Beautiful Shoes
525 WEST SEVENTH
652 SOUTH GRAND

STEAM HEAT WITH GAS
—no boiler—no basement—no vents required—
CLOW *Gasteam Radiators*
For the largest building or a single room
Fuel Cost 50% Less than Furnace or Central Plant.

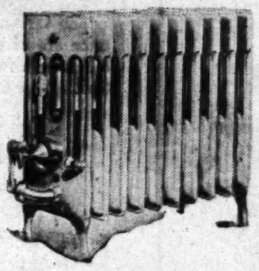

In a five-room Bungalow one Clow "Gasteam" Radiator, costing $55.00 installed, will produce the most pleasant wholesome warmth ever enjoyed. The fuel cost is about $20.00 per year.
"Protect your health and safety by using only heating appliances approved by the American Gas Association Testing Laboratory and National Underwriters Laboratories."
An estimator will call on request. Terms to suit.
WILLIAMS RADIATOR COMPANY
1865-1873 W. Cordova St. BEacon 5849, Los Angeles

USED CARS *for business and family use—See today's Times Want Ads*

House Hunting Made Easy Through Times Ads

RADIO ACTIVITIES

From Broadcasting Stations to Receiving Sets

The RADIO DIAL Hour by Hour

Midnight to 6:30 a.m.

KGFJ (208.9 M., 1440 K.)—Phonograph records.

6:30 to 7 a.m.

KGFJ (208.2 M., 1440 K.)—Walt Greenwaldt's Orchestra at 6:30.
KNX (336.9 M., 890 K.)—Gold Seal exercises at 6:45.
KFO (422.3 M., 710 K.)—Health exercises at 6:45.
KTAB (280.2 M., 1070 K.)—Health Exercises at 6:45.

7 to 8 a.m.

KFRC (454.3 M., 660 K.)—Seal Rock program.
KGFJ (208.2 M., 1440 K.)—Walt Greenwaldt's Orchestra.
KMIC (223.7 M., 1340 K.)—Shopping news with records.
KMTR (536 M., 570 K.)—Setting-up exercises to 7:30; Louise Howatt at 7:30.
KNX (336.9 M., 890 K.)—Gold Seal exercises.
KFO (422.3 M., 710 K.)—Health exercises.
KTAB (280.2 M., 1070 K.)—Health exercises.

8 to 9 a.m.

KFRC (454.3 M., 660 K.)—Music.
KFWI (267.7 M., 1120 K.)—Breakfast program.
KGFJ (208.2 M., 1440 K.)—Greenwaldt's Orchestra to 8:30; Gordon Smith's radiotising hour at 8:30.
KMIC (223.7 M., 1340 K.)—New idea man's hour.
KMTR (536 M., 570 K.)—Louise Howatt to 8:30; music and time at 8:45.
KNX (336.9 M., 890 K.)—Prayer; time and birthday wishes at 8:55.
KFO (422.3 M., 710 K.)—Happiness hour.
KTAB (280.2 M., 1070 K.)—Prayer at 8:45
KTBI (288.3 M., 1040 K.)—Prayer at 8:45.

9 to 10 a.m.

KFON (241.8 M., 1240 K.)—Organ recital at 9:30.
KFVD (208.2 M., 1440 K.)—Music at 9:30.
KFWB (361.2 M., 830 K.)—Diet talk at 9:45.
KFWI (267.7 M., 1120 K.)—Breakfast program.
KGER (215.7 M., 1390 K.)—Prayer to 9:25; music to 9:30; announcements to 9:45; music to 10.
KGFJ (208.2 M., 1440 K.)—Gordon Smith's radiotising hour to 9:30.
KMIC (223.7 M., 1340 K.)—New idea shopping hour.
KNX (336.9 M., 890 K.)—Rittmeister's shopping news.
KTAB (280.2 M., 1070 K.)—Shopping hour at 9:15.
KTBI (288.3 M., 1040 K.)—Prayer to 9:15.

10 to 11 a.m.

KELW (228.9 M., 1310 K.)—Glendale promotion hour.
KFON (241.8 M., 1240 K.)—Shopping news to 10:15; prayer to 10:30; Georgia O. George at 10:30.
KFRC (454.3 M., 660 K.)—Georgia O. George hour.
KFSD (440.9 M., 680 K.)—Shopping hour.
KFVD (208.2 M., 1440 K.)—Music and trade winds.
KFWB (361.2 M., 830 K.)—Air circus to 10:30; music at 10:35.
KFWI (267.7 M., 1120 K.)—Music and fashion talks to 10:30.
KGEK (215.7 M., 1390 K.)—Organ recital.
KLX (508.2 M., 590 K.)—Martha Lee's hour.
KMIC (223.7 M., 1340 K.)—Gen. Fassett's Hawaiians.
KNX (336.9 M., 890 K.)—Town Crier; talks.
KPO (422.3 M., 710 K.)—Town Crier at 10:30.

11 a.m. to 12 Noon

KELW (228.9 M., 1310 K.)—Burbank promotion hour.
KFON (241.8 M., 1240 K.)—Music to 11:30; news at 11:30.
KFRC (454.3 M., 660 K.)—Mary Lewis Malone, household talks to 11:30; amateur try-outs at 11:30.
KFVD (208.2 M., 1440 K.)—Music and trade winds.
KFWB (361.2 M., 830 K.)—Aunt Sammy to 11:15; music to 11:30; shopping news at 11:30.
KGER (215.7 M., 1390 K.)—Concert trio.
KGO (384.4 M., 780 K.)—Hotel Leamington concert.
KLX (508.2 M., 590 K.)—Martha Lee to 11:30. Music at 11:30.
KMIC (223.7 M., 1340 K.)—Organ recital.
KNX (336.9 M., 890 K.)—French lesson at 11:30.
KPLA (252 M., 1190 K.)—Baron Keyes's hour.
KPO (422.3 M., 710 K.)—Mme's Hawaiians at 11:30
KTAB (280.2 M., 1070 K.)—Noonday concert at 11:30.

12 Noon to 1 p.m.

KELW (228.9 M., 1310 K.)—Press hour.
KFON (241.8 M., 1240 K.)—Studio programs.
KFQZ (232.4 M., 1290 K.)—Panotrope hour.
KFRC (454.3 M., 660 K.)—Sherman Clay concert.
KFSD (440.9 M., 680 K.)—Plata Real Orchestra at 12:30.
KFWB (361.2 M., 830 K.)—Shopping directory to 12:20; Walter Biddick's who's who hour at 12:30.
KGEK (215.7 M., 1390 K.)—Request hour.
KGFJ (208.2 M., 1440 K.)—Charlie Wellman's hour.
KGO (384.4 M., 780 K.)—Hotel Leamington concert with stock and weather reports at 12:30.
KHJ (416.4 M., 720 K.)—Los Angeles Times news, stock reports and music at 12:30.
KLX (508.2 M., 590 K.)—Noon concert.
KMIC (223.7 M., 1340 K.)—Orthophonic concert.
KMTR (536 M., 570 K.)—Luncheon bulletin at 12:30.
KNX (336.9 M., 890 K.)—Music to 12:20; Alice's travelogue at 12:30; music at 12:45.
KPO (422.3 M., 710 K.)—Kane's Hawaiians.
KPSN (315.6 M., 950 K.)—News at 12:15.
KTAB (280.2 M., 1070 K.)—Noonday concert.

1 to 2 p.m.

KELW (228.9 M., 1310 K.)—Press hour.
KFON (241.8 M., 1240 K.)—Music; organ recital.
KFSD (440.9 M., 680 K.)—Plata Real Orchestra to 1:30.
KFWB (361.2 M., 830 K.)—Walter Biddick's who's who hour to 1:30; classified hour at 1:30.
KGER (215.7 M., 1390 K.)—Request hour.
KGFJ (208.2 M., 1440 K.)—Charlie Wellman to 1:30.
KHJ (416.4 M., 720 K.)—Studio hour to 1:30; Elsta Allman at 1:30.
KMIC (223.7 M., 1340 K.)—Orthophonic concert.
KMTR (536 M., 570 K.)—Press Agents hour at 1:30.
KNRC (374.8 M., 800 K.)—Shopping news to 1:30; K. and R. program at 1:30.
KNX (336.9 M., 890 K.)—The bookworm at 1:30.
KQW (296.9 M., 1010 K.)—Wynn's friendly hour.
KPO (422.3 M., 710 K.)—KPO Orchestra.

2 to 3 p.m.

KFI (468.5 M., 640 K.)—Coliseum football.
KFON (241.8 M., 1240 K.)—Studio hour.
KFWB (361.2 M., 830 K.)—Classified hour to 2:20; Spanish period to 2:30; studio music at 2:30.
KGER (215.7 M., 1390 K.)—Concert trio.
KGFJ (208.2 M., 1440 K.)—Merchants' Advertising Bureau.
KHJ (416.4 M., 720 K.)—Coliseum football.
KMIC (223.7 M., 1340 K.)—Mabel Fay, baritone and others.
KMTR (536 M., 570 K.)—Press agents hour to 2:30.
KNRC (374.8 M., 800 K.)—K. and R. hour to 2:30; I.B.S.A. at 2:35.
KNX (336.9 M., 890 K.)—Coliseum football.
KPLA (252 M., 1190 K.)—Coliseum football.
KQW (296.9 M., 1010 K.)—Wynn's friendly hour to 2:30.
KTBI (288.3 M., 1040 K.)—Monday Club.

3 to 4 p.m.

KFI (468.5 M., 640 K.)—Coliseum.
KFON (241.8 M., 1240 K.)—Women's Study Club.
KGER (215.7 M., 1390 K.)—Studio hour.
KGFJ (208.2 M., 1440 K.)—Merchants' Advertising Bureau to 3:30; Gordon Smith at 3:30.
KGO (384.4 M., 780 K.)—Women's clubs at 3:30.
KHJ (416.4 M., 720 K.)—Coliseum football.
KMIC (223.7 M., 1340 K.)—Marris sisters to 3:45; news at 3:45.
KNRC (374.8 M., 800 K.)—Story hour to 3:30; Crosley preview at 3:30.
KNX (336.9 M., 890 K.)—Coliseum football.
KPLA (252 M., 1190 K.)—Coliseum football.

4 to 5 p.m.

KFON (241.8 M. 1240 K.)—News to 4:30; music at 4:30.
KFRC (454.3 M., 660 K.)—Organ recital at 4:30.
KFVD (208.2 M., 1440 K.)—Music at 4:30.
KFWB (361.2 M., 830 K.)—Air circus at 4:45.
KGER (215.7 M., 1390 K.)—Music.
KGFJ (208.2 M., 1440 K.)—Gordon Smith's Radiotising hour to 4:30.
KGO (384.4 M., 780 K.)—Hotel St. Francis dance orchestra.
KHJ (416.4 M., 720 K.)—Educational hour; C. W. H. Smith talks on airplanes at 4:00.
KMIC (223.7 M., 1340 K.)—Eddie Barnes' old-song hour.
KMTR (536 M., 570 K.)—Brother Tom at 4:30.
KNRC (374.8 M., 800 K.)—Crosley preview to 4:30; Shafer Music Co., at 4:30.
KNX (336.9 M., 890 K.)—Music; talks.
KPLA (252 M., 1190 K.)—Health talk to 4:30; Barker Brothers records to 4:30; air castle at 4:30.
KPO (422.3 M., 710 K.)—KPO Orchestra.
KTAB (280.2 M., 1070 K.)—Uncle Charley's program.

5 to 6 p.m.

KFI (468.5 M., 640 K.)—Southern Syncopators at 5:30.
KFON (241.8 M., 1240 K.)—Piggly-Wiggly Concert Orchestra.
KFQZ (232.4 M., 1290 K.)—Rooster hour.
KFRC (454.3 M., 660 K.)—Studio program.
KFSD (440.9 M., 680 K.)—News at 5:45.
KFVD (208.2 M., 1440 K.)—Music and trade winds.
KFWB (361.2 M., 830 K.)—Aly circus to 5:15; radio review to 5:45; Town Tattler at 5:45.
KGER (215.7 M., 1390 K.)—Children's hour.
KGO (384.4 M., 780 K.)—Kiddies' Klub at 5:30.
KLX (508.2 M., 590 K.)—Brother Bob Club at 5:30.
KMIC (223.7 M., 1340 K.)—Organ recital.
KMTR (536 M., 570 K.)—Brother Tom to 5:30; Walter Biddick's certified air program at 5:30.
KNX (336.9 M., 890 K.)—Music; talks.
KPLA (252 M., 1190 K.)—Spanish course to 5:30 Frolic to 6:30.
KPO (422.3 M., 710 K.)—Children's hour.
KQW (296.9 M., 1010 K.)—Children's hour to 5:30; studio music at 5:30.
KTAB (280.2 M., 1070 K.)—Who's who hour.

6 to 7 p.m.

KELW (228.9 M., 1310 K.)—California String Quartet.
KFI (468.5 M., 640 K.)—Syncopators to 6:15; George W. Cartwright to 6:30; Edmond's Californians at 6:30.
KFON (241.8 M., 1240 K.)—Piggly Wiggly concert ensemble.
KFQZ (232.4 M., 1290 K.)—Barker Brothers' panatrope hour.
KFRC (454.3 M., 660 K.)—Dinner hour.
KFSD (440.9 M., 680 K.)—Nightly musical review.
KFWB (361.2 M., 830 K.)—Barley Crusts to 6:30; concert at 6:30.
KFWI (267.7 M., 1120 K.)—Lloyd Monroe.
KFWM (236.1 M., 1270 K.)—Fruitvale music studio.
KGEF (253 M., 1140 K.)—Orthophonic recital at 6:30.
KGER (215.7 M., 1390 K.)—Request hour.
KGFJ (208.2 M., 1440 K.)—Astro-A-Nos service hour.
KGO (384.4 M., 780 K.)—Studio hour.
KHJ (416.4 M., 720 K.)—Fitzgerald's record period to 6:45; Times world-wide news at 6:45. Times world-wide news at 6:45.
KLX (508.2 M., 590 K.)—Brother Bob to 6:30. Concert at 6:30, others to 6:45; news at 6:45.
KMIC (223.7 M., 1340 K.)—David Rosenthal and others to 6:45; news at 6:45.
KMTR (536 M., 570 K.)—Nightly doings at 6; concert at 6:15; Ampico and Panatrope at 6:45.
KNRC (374.8 M., 800 K.)—Casa del Mar organ.
KNX (336.9 M., 890 K.)—Biltmore Hotel orchestra.
KPLA (252 M., 1190 K.)—White King Male Quartet and Mission Bell Orchestra.
KPO (422.3 M., 710 K.)—Town Crier; orchestra.
KPSN (315.6 M., 950 K.)—News at 6:00.
KQW (296.9 M., 1010 K.)—Farm radio period.
KTAB (280.2 M., 1070 K.)—Alameda county program.

7 to 8 p.m.

KELW (228.9 M., 1310 K.)—Studio hour.
KFI (468.5 M., 640 K.)—European Novelties by Parkard orchestra.
KFON (241.8 M., 1240 K.)—Schoolhouse program.
KFQZ (232.4 M., 1290 K.)—Hawaiian trio.
KFRC (454.3 M., 660 K.)—The Cestilians to 7:30.
KFSD (440.9 M., 680 K.)—Bosch radio hour.
KFWB (361.2 M., 830 K.)—Music to 7:30; news at 7:30.
KFWI (267.7 M., 1120 K.)—Sports review to 7:15; talk 7:15 to 7:30.
KGEF (263 M., 1140 K.)—Music; revival.
KGER (215.7 M., 1390 K.)—Studio hour.
KGFJ (208.2 M., 1440 K.)—Gordon Smith's radiotising hour.
KHJ (416.4 M., 720 K.)—Musical comedy hour; Archie Ruggles and Norma Novelle.
KLX (508.2 M., 590 K.)—News to 7:30.
KMIC (223.7 M., 1340 K.)—City of Inglewood concert hour.
KMTR (536 M., 570 K.)—Music; Charles Hamm.
KNRC (374.8 M., 800 K.)—Merchants' preview.
KNX (336.9 M., 890 K.)—Music to 7:30; play at 7:30.
KPLA (255 M., 1190 K.)—Sports review to 7:30; studio orchestra and soloists.
KQW (296.9 M., 1010 K.)—Page notes.
KTAB (280.2 M., 1070 K.)—Shopping news to 7:30.
KTBI (288.3 M., 1040 K.)—Children's hour at 7:15.

8 to 9 p.m.

KELW (228.9 M., 1310 K.)—Studio hour.
KFI (468.5 M., 640 K.)—N.B.C. hour; Ethell symphonists; Los Angeles Philharmonic.
KFON (241.8 M., 1240 K.)—Tire truck program.
KFQZ (232.4 M., 1290 K.)—Hollywood Hills.
KFRC (454.3 M., 660 K.)—Blue Monday Jamboree.
KFSD (440.9 M., 680 K.)—Studio hour.
KFWB (361.2 M., 830 K.)—Hollywood Serenaders.
KFWI (267.7 M., 1120 K.)—Studio hour and songs.
KGEF (263 M., 1140 K.)—Bob Schuler's revival.
KGER (215.7 M., 1390 K.)—Women's Music Club, Long Beach.
KGFJ (208.2 M., 1440 K.)—El Patio Ballroom.
KGO (384.4 M., 780 K.)—N.B.C. hour.
KHJ (416.4 M., 720 K.)—Minimum temperature reports at 8; diversity hour; Sierra Seven.
KLX (508.2 M., 590 K.)—Piggly Wiggly Hawaiians.
KMTR (536 M., 570 K.)—Feature hour.
KNRC (374.8 M., 800 K.)—Bay Cities Music Association.
KNX (336.9 M., 890 K.)—Studio music.
KPLA (252 M., 1190 K.)—Fred Clint and others.
KPO (422.3 M., 710 K.)—N. B. C. hour.
KPSN (315.6 M., 950 K.)—Southern California Artists' ensemble.
KQW (296.9 M., 1010 K.)—KQW Radio Club.
KTAB (280.2 M., 1070 K.)—The Weavers in songs.
KTBI (288.3 M., 1040 K.)—Biblical exposition.

9 to 10 p.m.

KELW (228.9 M., 1310 K.)—Magnolia Park Trio.
KFI (468.5 M., 640 K.)—Philharmonic Orchestra.
KFON (241.8 M., 1240 K.)—Kiwanis frolic.
KFQZ (232.4 M., 1290 K.)—Musical recital.
KFRC (454.3 M., 660 K.)—Blue Monday Jamboree.
KFSD (440.9 M., 680 K.)—Studio hour.
KFVD (208.2 M., 1440 K.)—Studio hour.
KFWB (361.2 M., 830 K.)—Louise Sullivan's trio.
KFWI (267.7 M., 1120 K.)—Jungle jazz.
KFWM (236.1 M., 1270 K.)—Lecture period.
KGEF (263 M., 1140 K.)—Revival continued to 9:30.
KGER (215.7 M., 1390 K.)—Kading Concert Trio.
KGO (384.4 M., 780 K.)—Studio hour.
KHJ (416.4 M., 720 K.)—Time and weather at 9:00; concert, hour, Leon Ardoff, basso.
KLX (508.2 M., 590 K.)—Lake Merritt Ducks frolic.
KMTR (536 M., 570 K.)—Courtesy program.
KNRC (374.8 M., 800 K.)—Walter Biddick's dinner hour.
KNX (336.9 M., 890 K.)—Studio music.
KPLA (252 M., 1190 K.)—Chassell's string ensemble.
KPO (422.3 M., 710 K.)—Mission Bell Soap Co.
KTAB (280.3 M., 1070 K.)—Songs.

10 to 11 p.m.

KFI (468.5 M., 640 K.)—N.B.C. spotlight hour.
KFON (241.8 M., 1240 K.)—Kiwanis frolic.
KFQZ (232.4 M., 1290 K.)—Jack Lee's orchestra.
KFRC (454.8 M., 660 K.)—Silvertown Cord Orchestra.
KFVD (208.2 M., 1440 K.)—Mann Brothers' syncopators.
KFSD (440.9 M., 680 K.)—Plata Real Orchestra.
KFWB (361.2 M., 830 K.)—Cinderella Ballroom.
KFWI (267.7 M., 1120 K.)—Andy Wallace and his band.
KGER (215.7 M., 1390 K.)—Dubro's Blue Three.
KGO (384.4 M., 780 K.)—N.B.C. hour.

PREMIERE TO BE ON AIR TONIGHT

United Artists' Opening Will be Broadcast

Philharmonic Orchestra to Give Concert

Breezy Musical Comedy Hits KHJ Offering

BY DR. RALPH L. POWER

One of the most important broadcasts of today will be the United Artists' Theater opening in Los Angeles tonight. There will be one microphone in the lobby to describe the opening, one in a booth for famous stars to make their speeches and one on the stage for the presentations.

A system of twenty loud-speaker units will be strung along Broadway between Seventh and Tenth streets, so the sidewalk audience may hear the program.

Freeman Lang, who will announce, will pick up the program on his low wave-length mobile set and it will thence be rebroadcast over KPLA, Los Angeles, and KYA, San Francisco.

The dedicatory program will be on the air at 7 o'clock and will last approximately an hour and a half.

Then there will be another treat for radio listeners-in in the form of the fourth Los Angeles Philharmonic Orchestra radio series over KFI at 8:30 in a program, "The Evolution of the Waltz," with Georg Schnesevoigt conducting.

The series consists of eleven concerts for the KFI broadcast. The Philharmonic radio hours are among the most notable musical events in programs of the ether realm.

Mr. Schnesevoigt, the new conductor, already has won wide acclaim for his Los Angeles conducting, although, of course, he already was well known for his European successes and a period as guest conductor of the Boston Symphony.

PROGRAM AT TOWER

Up in the tower studio of KHJ there will be some breezy musical comedy hits on the 7 o'clock hour this evening with Norma Novelle, coloratura soprano, and Archie Ruggles, lyric tenor, together with an appropriate musical setting.

This will be followed by the 8 o'clock diversity hour which will present the Sierra Seven, instrumentalists, and June Parker, blues singer.

The 9 o'clock program will be given by the studio concert orchestra assisted by Leon Ardoff, basso.

SMALL UNIT GREAT AID TO AIR NAVIGATION

WASHINGTON, Dec. 23. (Exclusive) A box weighing only ten pounds and 8x10x3 inches in dimension was described before the recent conference on civil aeronautics held in Washington by the Department of Commerce as one of air navigation's greatest aids. An official of the Radio Corporation of America declared that this small unit contained the receiving apparatus for radio beacon services and for the reception of information from the ground station to the aviator while in flight.

NAVY RADIO-COMPASS SERVICE USE INCREASING

WASHINGTON, Dec. 23. (Exclusive) The radio-compass service of the United States Navy, flashing bearings to ships at sea in storm, fog or fair weather, are being used increasingly by merchant as well as naval vessels, Secretary of the Navy Wilbur sets forth in his annual report, just issued. During the last fiscal year, he states, 247,466 bearings were furnished to 119,337 vessels, of which only 12,392 were naval and 106,945 merchant.

Cane and beet, the most common sugars in use, are not the sweetest. That distinction belongs to "fructose," the sugar of honey and of almost all fruits.

Theaters—Amusements—Entertainments

PANTAGES
SEVENTH AT HILL ST.
LOS ANGELES' GREATEST AMUSEMENT VALUE

SUNNY
NEXT TO THE BELASCO — MAYAN — FULL AT 11TH VIC. 7340
WORLD'S GREATEST MUSICAL SHOW
EVES. 50c TO $2.50—WED. MAT. 50c TO $1.50—SAT. MAT. 50c TO $2
PARTY FRIDAY & NEW YEARS—PHONE FOR NEW YEARS EVE.

FOLLIES BURLESQUE
MAIN AT FOURTH
AS YOU LIKE IT
75 PEOPLE 75
40 DANCING BEAUTIES 40

BELMONT
RUTH HELEN DAVIS presents
"THE MONSTER"
This Week.
Next Week: "THE OTHER WIFE"
First & Vermont. FI. 6785
The Special Matinees of one-act plays that have been so successful for a number of weeks at the Belmont Theater will be resumed after the holiday season.

BURBANK THEATER
Sixth and Main
"MATINEE MAMAS"
30 Beauties!
BARGAIN MATINEE 11 A.M. TO 1 P.M. ALL SEATS 15c

Theaters—Amusements—Entertainments

Watch the Skies at 7:30
Over Shrine Auditorium

Tonight 8:15
AL MALAIKAH TEMPLE
THE MERRY WIDOW
CHARLOTTE WOODRUFF · RALPH ERROL
LOUIS TEMPLEMAN · RICHARD POWELL
JOHN CHERRY · COLA BIRD · GEO. RUNEY
WILLIAM HANGRAVE · BETH LAUMMLE · ROLAND WOODRUFF
LIGHT OPERA
DIRECTION OF FRANK M RAINGER
EVERY NIGHT INCL. SUN. MATS WED & SAT
50 75 1.00 1.50
SHRINE CIVIC AUDITORIUM
TICKETS AT AUDITORIUM BOX OFFICE—OPEN 9:00 A.M. DAILY
BARKEL MUSIC CO · MAY CO · BROADWAY DEPT. STORE

VINE STREET THEATRE GL. 4146
8th BIG WEEK
XMAS MATINEE TODAY
NEW YEAR'S MATINEE MONDAY, JANUARY 2
"RELATIONS"
Requires no Divine Guidance to say that it is Better than "Abie's Irish Rose."
Calif. Jewish Record

MEN TODAY Cont. 10 a.m.-11 p.m. Also Every Nite Except Tuesday
Naked Truth
WOMEN TOMORROW Cont. 10 a.m. to 11 p.m. and Mat. Daily 10 a.m. to 6 p.m.
TALLYS BROADWAY NEAR 9TH 3RD WEEK NOW!

TOWER
PRES COOLIDGE LINDY
Olive Borden in "PAJAMAS"
WEDNESDAY, DEC. 28TH
NOVELTY WEEK!
GUESS WHAT IT IS?

WED. MAT. BEST SEATS $1.00 EXCEPT SATURDAY
MASON
ERLANGER'S
1ST WEEK
WORLD FAMOUS DRAMA OF THE CABARETS
"BROADWAY"
2 LAST WEEKS

BILTMORE
NOW
NIGHTS, 8:15
MATS. WED. & SAT. AT 2:15
Sam H. Harris presents
MARX BROS.
COCOANUTS
BOOK BY GEO. S. KAUFMAN

HOLLYWOOD MUSIC BOX GR. 4152
MATS. WED. and SAT. 25c TO $1.00
The MOST DARING DRAMA OF LOVE
THE VORTEX
BARTON HEPBURN

SPOKEN DRAMA
MOROSCO
744 S. Bdwy. TR. 0476.
SPECIAL XMAS MAT. TODAY 2:30
A LAUGH HIT!
"THE FOUR FLUSHER"
BACK TO OLD PRICES: NIGHTLY, 8:30, 85c to $1. SAT. & SUN. MAT. THURS. 2:30, 25c and 50c. TODAY, SAT. AND SUN. MAT.

BROADWAY AT 9TH PHONE TRINITY 2314
Orpheum Circuit Vaudeville
Lucille La Verne
JOE MORRIS & FLO CAMPBELL
JOHNNY BURKE
AND OTHER FEATURES—WELCOME UNITED ARTISTS THEATRE

MAT. TODAY!
KONGO
Seats Now
One year on New York Broadway
6 mos. on screen

BROADWAY PALACE
A GREAT REVIVAL OF THE FUN CLASSIC
CHARLIE CHAPLIN
"Sunnyside"
XMAS WEEK
25c 50c
FOREIGN

EGAN
The House of New Plays
FIGUEROA AT PICO—WE. 5795
MATINEES WED. & SAT.
POP. MAT. WED. $1.10
OPENING NIGHT TUES. DEC.
A DRAMA OF TODAY
UNDERTOW
by ZELDA SEARS & GARNETT WESTON
ELISE BARTLETT · SCHILDKRAUT · THEODOR · MONTAGUE SHAW · MIA MARVIN · TRUE BOARDMAN

e Skies at 7:30
hrine Auditorium
ht! 8:15
AH TEMPLE presents
ERRY
DOW
RALPH ERROLLE
LOTTE WOODRUFF · RICHARD POWELL
LUIS TEMPLEMAN · CORA BIRD · GEO MUNKEL
JOHN CHERRY · MARGRAVE · PAULINE FRENCH
WILLIAM HARGRAVE · ALEXANDRE GILL
BETH LAEMMLE · ALEXANDRE GILL
ROLAND WOODRUFF
T OPERA
AT
SHRINE
CIVIC
AUDITORIUM
TICKETS AT AUDITORIUM BOX OFFICE-OPEN 9:30-5:30
DAILY—SUN. 12:30-5:30 · WILEY B. ALLEN
BARKEL MUSIC CO. · MAY CO. · BROADWAY DEPT. STORE

8th BIG WEEK
S MATINEE TODAY
INEE MONDAY, JANUARY 2
ATIONS"
dance to say that it is Better than "Abie's
Calif. Jewish Rekord

Naked Truth
WOMEN
TOMORROW
Cont. 10 a.m.-11 p.m.
and Mat. Daily
10 a.m. to 5 p.m.
DWAY 3RD WEEK NOW! Positively Not
R 9TH Shown Elsewhere!

BDWY. AT 8TH, VA. 4707. Sat. 8:30 and
Holidays, 6 to 12 noon. Sun. Mon. 2 to
6th. Main Flr., 50c. Bal., 25c. Children

COOLIDGE LINDY
HOVITCH
ve Borden in "PAJAMAS"
NESDAY, DEC. 28TH
ELTY WEEK!
GUESS WHAT IT IS?

ELEANORA
MASON
14TH WEEK
OUS DRAMA OF THE CABARETS
2 LAST WEEKS
ADWAY

Sam H. Harris presents
MARX
BROS.
in
COCOANUTS
with ALLAN KENT
Book by GEO. S. KAUFMAN
Music & Lyrics by IRVING BERLIN

The MOST DARING DRAMA of the CENTURY
VORTEX
with
BARTON HEPBURN

SPECIAL XMAS
MAT. TODAY 2:30
A LAUGH HIT!
OUR FLUSHER
NIGHTLY, 8:30, 25c to $1. SAT. & SUN., 25c to $2.50
and 50c. TODAY, SAT. AND SUN. MAT., 25c to $1.50

Orpheum
Broadway at 8th
Direct Vaudeville
ie La Verne
RRIS & FLO CAMPBELL
NNY BURKE
ATURES—WELCOME UNITED ARTISTS THEATER

KONGO
6 months
IN CHICAGO

BROADWAY
PALACE
BEG. TODAY
FOREIGN WIFE
with SONA MURPHY
WILLIAM DeMILLE

OPENING NIGHT TUES. DEC. 27
A DRAMA OF TODAY
UNDERTOW
by ZELDA SEARS & BARNETT WESTON
Directed by HENRY
ELISE BARTLETT SCHILDKRAUT · THEODOR von ELTZ · ZELDA
MONTAGUE SHAW · MIA MARVIN · TRUE BOARDMAN & C

Theaters—Amusements—Entertainments

TONIGHT
At 7 p.m. Prompt
Exposition
Curtain 8:30
promptly
MISS PICKFORD
will personally
dedicate the
Theatre
COME ON EVERYBODY!
THE MAGNIFICENT
UNITED ARTISTS THEATRE
BDWY. NEAR 9TH
opens with the smartest, richest, gayest gathering of Filmdom's grace, beauty and fashion the world has ever known
Join in the festivities . . share in the grandeur . . the inspiring artistry . . the elegance . . the abiding comfort
Auspiciously gracing the wonder scene . . AMERICA'S SWEETHEART
MARY PICKFORD
in
"MY BEST GIRL"
UNITED ARTISTS PICTURE
Dr. Josiah Zuro, Master of Ceremonies
RESERVED SEATS FOR TONIGHT ALL $5
CARLI ELINOR
Guest Conductor,
United Artists
Theatre Orchestra
FOR TONIGHT
Doors
1045 a.m. Tuesday
Popular Prices

GRAUMAN'S CHINESE
HOLLYWOOD BLVD. AT TAFT · HOLLYWOOD
TWO GLORIOUS HOLIDAY SHOWS DAILY 2:15 & 8:15
DON'T LET THE YULETIDE PASS WITHOUT SEEING THE
10 COMPLETE FEATURES
IN
SID GRAUMAN'S PROLOGUE
for
DOUGLAS FAIRBANKS
in
"THE GAUCHO"
FORD DISPLAY ON THE STAGE 2 P.M. & 8 P.M.

A HAPPY SUGGESTION!
As a Christmas Treat!
Bring the Family to See This Great Show.
Twice Daily: 2:15—8:30
NOW! F. W. MURNAU'S Wm. Fox Production
CARTHAY CIRCLE THEATRE
SUNRISE
with
JANET GAYNOR & Stalwart GEO. O'BRIEN
Lavishly Presented with
JACK LAUGHLIN'S MAGNIFICENT PROLOGUE
CARLI ELINOR'S FAMOUS CONCERT ORCHESTRA
At Box Office, Fr. 6H. 1164; Downtown at Wiley B. Allen, 720 S. Bdwy.; Hol. Th. Office; in So. Cal. Take Yellow Cars and Transfer to Gt. Rock Great to Theater.

Seats Now—Opening Thurs., Dec. 29th—Seats always at our two box offices, Windsor Square Theater or Majestic Theater lobby, Gilleson Bros. and best agencies.
THE DESERT SONG
The Thrilling Romantic Operetta
Story of Riffs Uprising—Romberg's Best Music
100 in Company, Chorus & Orchestra
With Perry Askam, Johnny Arthur, Elvira Tanzi, Lillian Albertson's
$50,000 Production.
Seats now for New Year's Eve. One show only 1st Matinee, Wed., Jan. 4th—all seats $1.00

CAPITAN
GRANITE 1147
HOLLYWOOD BLVD AT HIGHLAND AVE
BARGAIN MATINEE TODAY
25c—50c—75c
2 SHOWS NEW YEARS EVE
7:45 · 10:15
NO ADVANCE IN PRICES
SPECIAL NEW YEARS MATINEE MONDAY, JAN. 2
DUFFY PLAYERS
PIGS
LAUGH HIT
MATS. 25c to 75c

HURRY! ENDS JAN. 7
LIONEL BARRYMORE
"LAUGH CLOWN LAUGH"
RESERVE NOW FOR NEW YEARS EVE.—NO PRICE ADVANCE
COMING JAN. 8—1927 MUSIC PLAY
SATURDAY'S CHILDREN
ORDER NOW

ULTRAVIEW OF ENGLISH SOCIAL LIFE

"Vortex" Offers Interest at Music Box; Merit to Production

BY EDWIN SCHALLERT

The father—a nonentity; the mother—caught in the web of modern emotional vanity; the son—artistic and a neurasthenic. Around these characters—or shall one say deficiencies in character—has Noel Coward spun the satiny gloss of his play "The Vortex," which opened last night at the Hollywood Music Box Theater.

Perhaps because of the weather, perhaps on account of Christmas falling on Sunday this year, the opening was not a notably glamorous one in point of attendance. There was none the less much enthusiasm displayed by the audience which attended the first presentation.

The writings of Noel Coward are not possibly of the popular order. He enjoys a degree of fame in England. He has appeared with some success in his own plays in this country. These same plays have been introduced in this locality by the Pasadena Community Players. They are, however, new in Los Angeles itself.

"The Vortex" is among the more dramatic—the most dramatic in fact that is known. In a measure, it is ultra; in certain respects it is decadent; in one or two scenes it is curiously sentimental.

Like nearly all plays by Noel Coward, it has a leading character who plays the piano. Coward himself plays these characters, for he has decided pianistic gifts, as well as a recognized ability as an actor.

"The Vortex" is here presented with Barton Hepburn in the Coward role. He is remembered by those who saw "Young Woodley" here recently—and I fear they were a comparatively few—as doing the part of the chum of Douglas Fairbanks, Jr.

From many angles, the production of "The Vortex" is an excellent one, and Hepburn's interpretation is certain respects effective. It has at least flashes of momentary brilliance; there are spots too where it is depressingly deficient. Perhaps this is something to be anticipated, and that will be overcome with further performances.

Coward's play hinges on one big scene really. It is the one wherein the youth discovers his mother's infatuation for a social semiparasite some years younger than herself. The discovery is made while he is playing the piano, and as a novel trick of stage technique that music enacts his emotions.

While this scene needs much more deft treatment than it received last evening to attain its full value, it received a fine tribute of applause. It is unquestionably a cleverly devised episode.

It would be impossible to go into a complete discussion of the merits and demerits of "The Vortex" here. Those who know the play are, perhaps, well aware of them both.

Last evening I was asked by several persons what the title meant? It is eventually defined in the play—"Civilization makes rottenness so much easier; we swirl about in a vortex of beastliness." The general tone is expressed in these lines allotted to the son during the denunciation of his mother in the final act.

Outside of this scene and the emotional climax of the second act—the piano episode—it is a study of a society group who seldom feel any genuine emotion. The life depicted is airy, frivolous and evasive. The intrigue of the Oscar Wilde type of play is slightly suggested.

"The Vortex" is interesting and it is individual, and though perhaps not for the general entertainment will meet the approval of those who like something rather ultra and superficially clever.

Gwendolen Logan-Seiler has something to accomplish as yet in the important part of the mother. There is too much striving in her big emotional scenes for the right note. Even in its primitive display, a coward play remains sophisticated. Miss Logan-Seiler's work in the earlier scenes was decidedly more effective than in the later.

The performance of Ivis Goulding as the "metallic" Bunty Mainwaring was distinctly convincing. In "The Devil's Pium Tree," she showed an ability that is further borne out in this attraction. She is the fiancee of the son.

Mary Forbes does a portrayal very agreeably sympathetic. Barrie O'Daniels proves capable as romantic society philanderer Helene Sullivan and Fergus Reddie offer some relief of Comedy. F. Pinch Smiles is the nonentity husband.

Grauman Notes New Year's Eve

With but five days intervening, preparations are well under way to celebrate the advent of the new year at the two special performances Saturday evening, of Sid Grauman's prologue and "The Gaucho" in Grauman's Chinese Theater.

Screenland's celebrities are said to be extensively represented in those who will start their celebrations at the Chinese and indications are that it will be a bright spot in the cinema capital that night.

Grauman today will institute rehearsals of novel surprise stunts to be presented in connection with the prologue to mark the passing of the old year.

Conforming with his custom of featuring the holiday celebration with unique stage presentations no one not directly connected with the theater has been privileged to have an advance peep at these novelties.

CONGRESS CAUGHT BY MOVIETONE CAMERA

Never before in the history of the motion-picture industry have theatergoers been able to see and hear the Seventieth Congress and those two great Americans, President Coolidge and Col. Lindbergh on the same program. These events are being featured at the Tower Theater on the William Fox News Weekly with Movietone.

"Pajamas" the comedy featuring Olive Borden, Jerry Miley and Lawrence Gray, is now showing. The story is about millionaires, bad men, and wild girls.

The remainder of the Movietone program consists of the bursting of thousands of barrels filled with confiscated liquor, and interesting experiences related by Miss Sullivan, head of the policewomen in San Francisco.

The management announced yesterday that it has some of the leading personages of the world booked on the coming Fox Movietone and Warner Brothers' Vitaphone programs at the Tower.

Still "America's Sweetheart"

Mary Pickford

Sympathetically cast as "My Best Girl," in the photoplay dedicating the newest of Los Angeles' temples of amusement, the United Artists Theater. The doors of this palatial playhouse swing open tonight.

TOTO DELIGHTS AT HILLSTREET

What merrymaking there is at the Hillstreet this week!

Toto, the incomparable, Francis X. Bushman in a one-act drama of the sea, Harold Yates and Cooper Lawley, a pair of golden-voiced songsters, the Pasquali Brothers in skillful acrobatic maneuvers, Nick Sanin and his Russian Cossacks, and a three-some of pretty maidens, the Lawrence Sisters, are all on the one program.

Truly, it is the best bill that has been seen at the Hillstreet in many a day and some of the recent offerings have not been lacking in merit. The vaudeville of yesterday, however, brought continual fresh and delightful surprises, each to the pleasing of a particular fancy or taste.

There can be no one quite like Toto, the clown, with his delicious mimicry, his gallivanting antics, his dexterous buffoonery. From the moment he rolled onto the stage in a wee automobile from which he unfolded himself slowly, there was entertainment of the most delicious kind for young and old. With his white clown face and slight figure draped in the baggiest of baggy garments, he makes a grotesque harlequin.

Mae Murray in the palmy days of "The Merry Widow" could never have danced that rhythmic waltz as did Toto yesterday in blond wig and low-cut evening gown. Pavlowa's famous toes, noted for their strength and grace, could never accomplish the feats which did Toto's as he mimicked that dancer. It is too bad that Toto does not favor Los Angeles with an appearance more often. Five years is much too long an interval between billings.

Bushman seems to have captured in good measure the flavor of the best traditions of the sea in his "The Code of the Sea," in which he is assisted by Ada Gleason and Olaf Hytten. It is a simple thing, this one-act skit, but of a certain strength and power, affording a characterization for the veteran actor of stage and screen which should be liked.

Their phonograph record, "Just a Memory," was among the songs forming the repertoire of Harold Yates and Cooper Lawley who tossed out favorites with aplomb and ease, and came back to take more than one encore. Pasqualli Brothers opened the bill, but that should not be used against them, and so the audience felt—judging by applause which thundered out. They have an acrobatic act which stands the test of many performances.

Nick Sanin has a colorful ensemble in his Russian Cossack orchestra, members of which distinguish themselves as performers of an ability to suit Hillstreet taste, albeit it is declared that they have been in this country but a few months. One of their best numbers was "The Volga Boatman." The Lawrence Sisters, substituting for an act which failed to appear, need considerable polish, but in their favor they have charm, freshness and a plentiful supply of comely features.

Entertaining in many spots but badly put together is the picture "The Rush Hour" starring Marie Prevost with whom are seen Harrison Ford and Seena Owen. E. Mason Hopper is credited with the direction of the film, which is a De Mille presentation.

CONDENSED "SUN-UP" EFFECTIVE

Playlet Stars Lucille La Verne; Sunshine Sammy in Orpheum Debut

BY PHILIP K. SCHEUER

Once again the savory scent of bacon sizzling merrily (in sharp contrast to the unrelieved gloom shrouding the Widow Cagle's cabin in the North Carolina Mountain) drifts from the frying pan across the footlights to set the collective noses of an audience aquiver. The little drama being enacted by the principals in the scene—always excluding, of course, the superbly indifferent piece of salted meat—is none other than that poignant episode which was repeated for many days and nights during the past season on the Mason and Egan stages, respectively: "Sun-Up," by Lulu Vollmer, with Lucille La Verne.

True, the "Sun-Up" which runs an abbreviated course of some fifty-odd minutes on the Orpheum boards faces problems which never would have confronted it on what is usually called (for less and less good reason) the legitimate stage. For one thing, it must tell its story in just about half the time that used to be allotted to it; and for another, there is no room for all the little niceties of speech and business which are so necessary in a longer play if the action that transpires in the bigger crises is to be accepted as credible. Then, too, in a drama like "Sun-Up," there is a need for crashing silences just as there is for rests in music—silences which have no place on the variety stage.

It is a tribute to Miss La Verne—who, besides portraying the Widow Cagle, likewise rearranged the Vollmer opus in its pocket-size edition—that the playlet emerges in its new guise with contents largely intact, with a virility and an eloquence too often lost in the scuffling sound made by a blue pencil rampant among an author's brain-children. At times it is still stagey, and it dwells too long on the futility of hate; but it is good drama, and its star is superb.

The little colored boy known as Sunshine Sammy, with his brother Charlie to keep him company, has deserted the Our Gang comedies long enough to try his luck on the Orpheum stage. It should be a lucrative desertion. Sammy and Charlie, bursting upon an audience which never knows exactly what to expect of its Hollywood proteges, introduce three dances which rejoice in the surprising titles of Jelly Roll, Woodpecker and Messin' Around. Footwork of the more intricate sort occupies most of their act, and all of it is well done.

Johnny Burke, returning with his continuously funny recountal of war experiences, winds up his turn with what (although audiences may not realize it) is a practical lesson in musical counterpoint. He directs each player in the house orchestra to develop one popular theme, later gathering them into an ensemble which reaches truly Wagnerian proportions.

Another act, this one specializing entirely in music, is the one presenting Adolf Tandler's Orchestra of Clavier Virtuosi—or six pianists and a leader. Rachmaninoff, Liszt and two Grainger pieces are beautifully blended, each in its turn, by the talented performers—whose appearance, however, is completely lacking in showmanship.

The balance of the bill is filled by Joe Morris and Flo Campbell; Gus Fowler, the Watch King; Charles Senna and Helen Dean in "Charlie's Night Out," and Mollie Dodd in "A Chameleon Caprice," second week.

CHAPLIN REVIVAL, "SUNNYSIDE," SHOWN

A revival of the Charlie Chaplin comedy, "Sunnyside," and a first-run feature, "His Foreign Wife," comprised the double bill that opened for a week's engagement at the Broadway Palace Theater Saturday afternoon.

"Sunnyside," the story of a farm hand in a country village, was filled with gags which were new and decidedly funny about six or seven years ago. Today, however, the public requires more to their comedy than freak falls, the age-old "mop" gag, and other slapstick stunts of the same character.

The inevitable Chaplin touch, however, relieved the film in spots and scored several laughs.

The feature-length film, "His Foreign Wife," was another war story, and much the same as all the rest, with the one exception that it served to illustrate the fallacies of prejudice against an enemy nation.

The picture, as a whole, was overdrawn and moved along at a slow rate of speed. The plot concerned a boy who went to war and returned home with a German wife. Needless to say he was ostracized by the entire village, but, by the power of a Fourth of July "soap-box" speech, swayed the town over to his side, and won back the favor of a highly displeased and tyrannical father.

Wallace MacDonald as the leading man did the most possible under the circumstances. Edna Murphy, the leading lady, has improved decidedly since the Palace feature was filmed.

Others in the cast included Greta La Rue and Charles Clary.

One Weeps, One Laughs in Play

Any way one takes it, "Laugh, Clown, Laugh" starring Lionel Barrymore at the Belasco Theater, runs to extremes. The play itself concerns a poor Italian clown who weeps and an Italian millionaire who laughs; one is middle aged and the other is young; both woo the same girl. The specialist who seeks to cure them of their afflictions prescribes the same girl for each.

There are startling contrasts, too in the members of the cast; Angelo Rossitto, who plays Picollo the Dwarf, is 2 feet 11 inches tall; Harry T. Shannon as Flok the clown is 6 feet 4 inches tall. Kitty Barlow, the opera singer, weighs 300 pounds; Angelo Rossitto weighs 60 pounds.

Kiddies' Guild Visits Picture

Yuletide feature at the Metropolitan is a special showing at 10:30 a.m. daily of "Robinson Crusoe." It is an absorbing screen story for children, and youngsters are turning out in force to see it with their parents. On Monday the "Robinson Crusoe" special showing will be attended by members of The Screen Kiddies' Guild. Managing Director Frank L. Newman has arranged on Tuesday to have the sick and disabled children of Los Angeles watch "Robinson Crusoe" as the guests of the Metropolitan.

TROPICAL PLAY WINS AUDIENCE

"Kongo," New Thriller, Abounds in Sensational Situations

BY MARQUIS BUSBY

"Kongo" is going to put the Orange Grove Theater back on the theatrical map. For many months the little Grand avenue show-shop has housed nothing but "flops." Not since "White Cargo" has there been a sure success there.

This is going to be changed, however. "Kongo" opened to a large, and at times enthusiastic, audience last night.

The new play, which attracted a measure of attention in New York, and later in Chicago, is a close relative of "White Cargo." Quite apparently it was written to gather the shekels while the vogue of tropical dramas was at its height.

For the most part the play is more than capably acted. Charles B. Middleton as Flint, the central character of the drama and a recruit from the New York production, is a sinister, fascinating figure. Monte Carter and Shannon Day also, among others, are convincing.

There are times when "Kongo" shows evidences of clumsy construction, but there is no time when it is not interesting. At that, however, the more squeamish may feel uncomfortable during the clinical moments and there are many. An operation is performed on the paralyzed Flint in full view of the audience. There are other sanguinary incidents freely dispersed through the evening's "entertainment," also.

Perhaps the most novel touch of "Kongo" comes in the demonstrations of native Voodooism. A revolt of the natives is averted through the appearance of a spectral figure. At this time stage and house lights are turned off. I don't know how the natives felt about it but it did eyoke screams from the audience.

The underlying theme of "Kongo" is the brooding hatred, nursed for years by Flint, for a man who had wronged him. To secure his revenge from his cripple's wheel-chair he weaves a web about his victims. One by one the people who are to figure in his fantastic schemes find their way to his isolated store in the swamps and jungles of the Belgian Kongo.

"Kongo" has that same unhealthy philosophy of morals which marked "White Cargo"—although it does not have the latter's deftness in treatment. There are several times when the conversation is of a type not usually heard in even very modern drawing-rooms.

"Kongo" does weave the fascinating spell of the tropics—a theatrical and probably very unauthentic tropics but diverting nevertheless. There are almost naked natives from below the Mason-Dixon line, talking in grunting pidgin English, and a brown-skinned maiden with a good figure, the mistress of Flint.

Charles B. Middleton, Flint, easily dominates the play at all times. He is excellent in the role, scoring with effortless acting. Monte Carter as Whippy, the cockney refugee, provides considerable humor of a somewhat slapstick nature. Whippy has a disease, too, a floating kidney, and "an abnormal appetite for liquor and a subnormal resistance to combat the appetite."

The character Kregg, is admirably played by Arthur Belasco, well-known to Coast theatergoers. His transition from the sneering, self-sure individual to a grinning creature, harassed by fear, is well done. Ivan Miller is convincing as the doctor.

Annie, the daughter, is played by Virginia Cleary. Miss Cleary's performance was uneven last night. At times she convinced but there were traces of staginess in her portrayal. Her one big emotional scene won the audience, however.

Shannon Day, the native girl and the only other woman in the act, was extremely picturesque, but the sole requirement of the role is an ability to look attractive in a yard of calico and a generous supply of brown paint.

Ira Robertson, Thomas Miller, as a typically stage missionary, and Curtis Nero are deserving of mention in minor parts.

Some criticism might be leveled at the staging of "Kongo." The one setting of the drama, Flint's store, might be less obviously canvas, with painted barrels and boxes. A few palms, judiciously placed in the background, would be a trifle more acceptable than the present bilious-green painted ones.

Producer Buys Two Comedies

Henry Duffy has secured the western production rights to a pair of current New York comedy hits. George Tyler's "Tommy" and George M. Cohan's new farce, "The Baby Cyclone." These plays will be produced by Duffy at El Capitan Theater in the near future.

Negotiations for the purchase of the rights of these new comedies have been pending for several weeks.

"AD LIBBING" OFTEN CONFUSES PLAYERS

"Ad libbing" by an actor, as it is known to the theatrical profession, may be lots of fun for the audience, but it certainly raises havoc with the rest of the cast, according to Herbert Corthell, leading comedian of "The Morning After," Oliver Morosco's musical show now playing at the Hollywood Play House.

"Ad libbing" is the doubtful art of reading new impromptu lines into the part, and although much humor is often extracted through the effort, the other players can easily be confused by an unexpected "talk."

Corthell is a past master at the game, and his antics at the Hollywood Playhouse have kept some among the audiences giggling. On the other hand, Doris McMahen and George Grandee complain they often suffer by the absence of their proper cues.

NOVELTY WEEK HELD DEEP, DARK SECRET

The Tower Theater will inaugurate "Novelty Week" commencing Wednesday in the form of many surprises for theatergoers. They will not reveal the program until after its first presentation.

According to the management it is the first time that this type of program has been presented in the motion-picture theaters in Los Angeles.

The management has made arrangements to give the patrons an opportunity of voicing their own opinions on the novelty program. If it proves successful it will be followed out each month.

WEST COAST THEATRES
WEST COAST Script
—bowing to the greatest entertainer of us all: SANTA CLAUS
—and wishing you all a very Merry . . Merry Christmas

CRITERION
It ends Tuesday
Warner Bros. present
COSMO HAMILTON'S
COSTELLO
Old San Francisco
VITAPHONE
brilliant accompaniment includes Roger Wolf Kahn's Night-Club Band . . . John Charles Thomas . . . Vivienne Segal . . . "Tuning In," a Radio Burlesque . . .
WORLD'S GREATEST ENTERTAINER IN THE GREATEST SHOW OF HIS LIFE!
AL JOLSON
in
"The JAZZ SINGER"
new songs and old favorites sung by Mr. Jolson during the action of the story on the
VITAPHONE
Warner Bros. Supreme Triumph
Twice daily thereafter—2 shows daily—2:30 & 8:30 p.m. Sun.—1:15, 5:30 & 9:30 p.m. Prices Mats.—$1.10, $1.65. Evenings—$1.10, $1.65, $2.20.
Glorious-Glorious Premier of Premiers WEDNESDAY-8 P.M.
Seats Reserved $3 & $5
Mr. Jolson will personally Attend the premiere Wed. Eve.
New Year's Eve Midnight Show Now Selling

LOEW'S STATE
Ain't she sweet? spritely . . . saucy
COLLEEN MOORE
her merriest fun-film
"HER WILD OAT"
A Marshall Neilan Production . . . A First National Picture
Santa FILLED THIS HIMSELF! LOEW'S STATE TREMENDOUS XMAS SHOW!
It's the best yet! "Xmas Kiddie Revue" Ethel Meglin's Wonder Tots 100 of 'em count . . . must see you here and now!
Reserved seats now on sale for New Year's Eve Festival Stage Band

METROPOLITAN
Exquisite!
no other words fit this charming masterpiece
MARION DAVIES
James M. Barrie's
"QUALITY STREET"
A Metro-Goldwyn-Mayer Picture with CONRAD NAGEL
Is Ann's with Pollitt's
that funny leaderman
RUBE WOLF
Finchum & Marco's "Christmas Festival" dazzling, glorious!
AL HERMAN
at 10 A.M. today! Robinson Crusoe from the book in 5 reels . . . fascinating for kids.
The Black Lizard reminds of grief

MILLION DOLLAR
As the New York Telegraph says: "Take a couple of our patrons present, "take a meal" if you must . . but don't miss
WALLACE BEERY · ESTHER RALSTON · CHARLES FARRELL · GEORGE FAWCETT
"OLD IRONSIDES"
Paramount's . . . epic . . . romantic . . . drama-tic . . . achievement
Augmented Million Dollar Orchestra

West Coast District Theatres
BOULEVARD
Washington at Vermont
Now Playing
REGINALD DENNY in "ON YOUR TOES" Oswald Comedy Spotlight Frolics & Frost
WASHINGTON AND VERMONT
"King of Mirth" GENE MORGAN KIDDIE REVUE Boulevard Band
UPTOWN
10th at Western
VITAPHONE
NOW—"THE LOVE MART" with Billie Dove and Gilbert Roland
MISCHA ELMAN—SUBMARINE QUARTETTE
WARING'S PENNSYLVANIANS—Non-Support
Now Playing THOMAS MEIGHAN in "The City Gone Wild"
Vitaphone—Exclusive Gigli . Watts & Gilbert . Vicent Lopez . Wallman & Russell
FIGUEROA
Figueroa at Santa Barbara
WESTLAKE
Wilshire & Alvarado Sts. Watch for Special Studio Previews
"CITY GONE WILD" also Big Feature Preview
LAST DAY
WILLIAM BOYD in "DRESS PARADE"
Ritz Christmas Kiddie Revue Tues., Wed.—"Ladies From Hell"
RITZ
Wilshire at La Brea
Watch for Preview Searchlight

HOLLYWOOD PLAY HOUSE
VINE ST. NO. OF HOLLYWOOD BLVD.
PRESENTS Oliver Morosco's MUSICAL COMEDY
"THE MORNING AFTER"
HERBERT CORTHELL & TYPICAL OLIVER MOROSCO CAST
NEW YEAR'S EVE. MIDNIGHT SHOW
Orch. $3.30; Balcony $2.75, $2.20, $1.65, $1.10
SEATS NOW
Nightly, 8:30
$2.20, $1.65, $1.10 and 75c
Only MAT. SAT., 2:30, 50c to $1.65. Downtown box office: Birkel, May Co., Bdwy. Dept. Store. GR. 1131

HILLSTREET
NOW · Orpheum Circuit Vaudeville · 8TH & HILL
RETURN TO THE SPEAKING STAGE OF
FRANCIS X. BUSHMAN
YATES & LAWLEY
TOTO
AND OTHER ORPHEUM CIRCUIT FEATURES
3 Shows New Year's Eve 8, 9:30 10:30
EXCLUSIVE FIRST RUN PHOTOPLAYS
MARIE PREVOST
in "THE RUSH HOUR"
WITH HARRISON FORD · SEENA OWEN
DAVID BUTLER AND WARD CRANE
IN PERSON
PATHE NEWS · COMEDY · AESOP'S FABLES
MATS. MON. TO FRI. ALL SEATS 35¢ CHILDREN 15¢
SAT. MATINEES ALL SEATS 50¢ CHILDREN 15¢
NIGHTS MON. TO FRI. MAIN FLOOR 65¢ BALCONY 50¢ CHILDREN 15¢
SAT. NITE, SUN. EVE. ALL SEATS 65¢ CHILDREN 25¢

RIALTO
BDWY. NEAR 6TH
"FIGURES DON'T LIE"
ESTHER RALSTON · FORD STERLING

SHIPPING and Los Angeles Harbor NEWS

BRIGHT SIGNS IN SHIPPING CITED

Publication Forecasts Best Year Since War

Coast Trade's Commanding Position Set Forth

Angelenos Off for Links in Central America

American shipping is faced with the prospect of its best year since the World War in 1928, according to the January issue of Pacific Coast Shipping, an advance copy of which was supplied yesterday by Capt. Harry H. Birkholm, district manager of the General Steamship Corporation. The coming year will place the Diesel-driven vessel at the forefront in Pacific commerce, the article predicts.

It likewise stresses the commanding position attained since the war by Pacific Coast trade in that during the past five months it has been fairly inundated — without being over-tonnaged — with entire fleets from other world sections which were not carrying their customary requirements.

"Thus the Pacific Coast has demonstrated a herstofore unrecognized ability to absorb a tremendous amount of tonnage over a protracted period, bringing this range into far greater recognition as a market of the first importance."

The review points out that rates for transport of Pacific grain to Europe remained uniform during 1927, despite the expected high rates brought on by bumper crops; the general cargo outlook, both in intercoastal and foreign ranges, is already brightening, but that the California tanker charter market, depressed during the last half of the current year, is even more discouraging for 1928, due largely to the growing slackness in the China trade.

When the article was written, lumber rates for intercoastal transport were steady between $13 and $14, with prospects for a good year, but during the past fortnight a veritable lumber-rate war has arisen.

From the conference rate of $14 per thousand, for the haul from the North Pacific to the North Atlantic, the Dimon Steamship Company, new nonconference operator, slashed the rate to $11, which in turn has been cut to $8 per thousand.

GOLFERS DEPART FOR CENTRAL AMERICA

Intent on capturing the golfing honors of Central America, William H. Wickersham, dean of Los Angeles customs brokers, and Dr. Verne Goodrich, harbor surgeon, sailed last night for Panama aboard the American tanker Cities Service Petrol, as the guests of Capt. W. H. Hutchins.

To be gone two months, they plan to make a 6000-mile tour of Central America, golfing as they go. They will return from Balboa aboard the tanker Watertown, also operated by the Cities Service Refining Company.

To load one of the largest consignments of cotton to go out to the United Kingdom this season, the American steamer Maine of the Isthmian fleet is due this morning from the north. Sailing tomorrow, she will have aboard 6000 tons of Pacific Coast freight for London, Liverpool and Avonmouth. Also due today is the British motorship Hinworth, with cotton and case oil from Galveston for the Orient.

Sale of the steel motorship Willa Crosby by Roy Crosby of Seattle to the Pacific Steamship Company was announced yesterday by H. F. Alexander, president of the purchasing concern.

She will be renamed the Admiral Moser and placed in Admiral Line freight service between Puget Sound, San Diego and way ports. The Willa Crosby, built in 1917 under the Shipping Board's war program, is a twin-screw vessel of 1454 net tons and has a steaming radius of 22,000 miles.

SHIPPING

PASSENGER SCHEDULE

VESSELS ARRIVING

(Hour given below is docking time)

December 26—

	Berth No.
Oddsgrunt, Portland via S. F., 8 a.m.	149
Humboldt, S. F. and Santa Barbara, 6 a.m.	151
Siam, Trieste and way ports, 6 a.m.	230-E
Admiral Peoples, Portland via S. F., 9 a.m.	154
Avalon, Avalon, 6:30 p.m.	165

December 27—

Yale, San Diego, 2 p.m.	155
Donald Alexander, Seattle via S. F., 5 p.m.	153
Admiral Peoples, San Diego, 8 a.m.	154
Avalon, Avalon, 6:30 p.m.	165

December 28—

Rose City, Portland via S. F., 7 p.m.	179
Brucker, New York via Cent. Am. & Mexico, 8 a.m.	198
Harvard, San Francisco, 10 a.m.	155
Montezuma, San Francisco, 9 a.m.	88
Avalon, Avalon, 6:30 p.m.	165

VESSELS SAILING

December 26—

President Wilson, S. F., world ports, 3 p.m.	237A
Admiral Peoples, San Diego, 1 p.m.	154
Siam, Avalon, 10 a.m.	165

December 27—

Yale, San Francisco, 4 p.m.	155
Humboldt, San Francisco, 4 p.m.	88
Admiral Peoples, Portland via S. F., 3 p.m.	154
Oddsgrunt, San Francisco, 3 p.m.	149
Lane, San Francisco, 4 p.m.	230B
Avalon, Avalon, 10 a.m.	165
Willa, Seattle, 6 p.m.	178

December 28—

Harvard, San Diego, 2 p.m.	155
Montezuma, Santa Cruz & way ports, 2 p.m.	88
Oddsgrunt, Port and call, 3 p.m.	149
Brucker, San Francisco, 2 p.m.	198
Avalon, Avalon, 10 a.m.	165

All vessels from the north, which have left Seattle today, probably will be delayed several days.

VESSELS IN PORT

(Midnight, December 25)

PASSENGER VESSELS

City of Los Angeles, steamer	136
Fort Armstrong, steamer	72S
President Wilson, steamer	237A

TRANS-PACIFIC MAIL

Following schedule of sailing is provided by the Los Angeles postoffice:

December 28, from San Francisco, Mail for China, Japan, Korea, Mongolia, Canton, Siberia, French Indo China, Dutch East Indies and Philippine Islands.

December 29, from San Francisco, Mail for Hawaii, New Zealand, Australia and Fiji Islands.

December 29, from Seattle, Mail for China, Japan, Korea, Siberia, French Indo-China, Dutch East Indies and Philippines.

December 30, from San Francisco, Mail for Hawaii, New Zealand, Australia and Fiji Islands.

December 31, from Los Angeles, Mail for Hawaii.

For connection at Seattle, mail must leave Los Angeles the third day prior to date of sailing, not later than 5:30 p.m.

To connect at San Pedro for the Hawaiian Islands every other Saturday, mail leaves Los Angeles at 5:30 a.m. on Saturday.

Note—To connect at San Francisco mail must leave Los Angeles on dispatch made and later than 5:30 p.m. the day prior to date of sailing.

LOS ANGELES ARRIVALS AND DEPARTURES

ARRIVED SUNDAY, DECEMBER 25

Ship	Time	From	Cargo	Captain	Operator
WAWKENA, steamer	1:00 a.m.	San Diego	Lumber	Johnson	McCormick S.S. Co.
TECUMSEH, tanker (British)	1:00 a.m.	Yokohama	Ballast	MacDonald	Standard Trans. Co.
PRESIDENT WILSON, steamer	3:50 a.m.	New York	Passengers	Anderson	Dollar Line
WILLPOLO, steamer	3:55 a.m.	New York	General	Johnson	Williams Line
RUTH ALEXANDER, steamer	6:15 a.m.	Wilmington	Passengers	Nystrom	Pacific S.S. Co.
PRENTISS, steamer	7:45 a.m.	San Francisco	Lumber	Andrew F. Mahony	
CAPT. A. F. LUCAS, tanker	9:10 a.m.	Gray's Harbor	Ballast	Engt	Standard Oil Co. of California
SANTA MARIA, tanker	12:25 p.m.	Buenos Aires	Ballast	Swenson	Union Oil Co.
MISSOURIAN, steamer	12:40 p.m.	New York	General	Anderson	American-Hawaiian Line
ROBIN GRAY, steamer	12:45 p.m.	New York	General	Ohland	Isthmian S.S. Lines
HARVARD, steamer	1:35 p.m.	San Diego	Passengers	Magee	Los Angeles S.S. Co.
CASTLETOWN, steamer	11:30 p.m.	Norfolk	Passengers	Svenson	Nelson S.S. Co.
YALE, steamer	4:30 p.m.	San Francisco	Passengers	Johnson	Los Angeles S.S. Co.
EL SEGUNDO, tanker	6:35 p.m.	Guayanas	Ballast	Rogers	Standard Oil Co. of California
AXTELL J. BYLES, tanker	4:35 p.m.	New York	Ballast	Smith	Tidewater Oil Co.

SAILED SUNDAY, DECEMBER 25

Ship	Time	For	Cargo	Captain	Operator
LOS ANGELES, tanker	12:10 a.m.	Ventura	Ballast	Carlson	Union Oil Co.
NIEUWDIJK, steamer (Dutch)	12:55 a.m.	Liverpool	Passengers	Phillipse	Holland-Amer. Line
KINDERDIJK, steamer (Dutch)	1:10 a.m.	San Francisco	General	Wepster	Holland-Amer. Line
TULAGAS, tanker	8:20 a.m.	San Antonio	Oil	Gadeberg	Associated Oil Co.
KATRINA LUCKENBACH, steamer	9:45 a.m.	San Francisco	General	Hansen	Luckenbach Line
LUBRICO, tanker	10:10 a.m.	Sydney	Oil	Eh	Standard Oil Co. of California
RUTH ALEXANDER, steamer	11:30 a.m.	Seattle	Passengers	Nystrom	Pacific S.S. Co.
KIWANEE, tanker	12:30 p.m.	Seattle	Oil	Lilly	Union Oil Co.
BOREN, steamer (Swedish)	1:35 p.m.	Sydney	Passengers	Hallman	Trans-Atlantic S.S. Co.
YALE, steamer	10:00 p.m.	San Diego	Passengers	Johnson	Los Angeles S.S. Co.
HARVARD, steamer	4:00 p.m.	San Francisco	Passengers	Magee	Los Angeles S.S. Co.
CAPT. A. F. LUCAS, tanker	10:30 a.m.	Astoria	Oil	Engt	Standard Oil Co. of California
CITIES SERVICE PETROL	9:10 p.m.	Boston	Oil	Hutchins	Cities Service Transp. Co.

Steamship between 9 p.m. and midnight estimated from operators' advices and radio reports.

DUE TO ARRIVE AND SAIL TODAY

VESSELS DUE TO ARRIVE, MONDAY, DECEMBER 26

Ship	Berth	District	From	Cargo	Operator
CADDOSPRAK, steamer	160	Wilmington	Portland	Passengers	Nelson S.S. Co.
HUMBOLDT, steamer	88	San Pedro	San Francisco	Passengers	L. A. & S. F. Nav. Co.
LEME, motorship (Italian)	230E	Terminal Island	Trieste	Passengers	Navigazione Libera Triestina
ADMIRAL PEOPLES, steamer	154	Wilmington	Portland	Passengers	Pacific S.S. Co.
AVALON, steamer	165	Wilmington	Avalon	Passengers	Wilmington Trans. Co.
WEST CAPE, steamer	178	Wilmington	New York	General	Munson-McCormick Line
EUCLID, steamer	179	Wilmington	Portland	General	McCormick S.S. Co.
HALLINGFORD, steamer	179	Wilmington	Portland	General	McCormick S.S. Co.
ADMIRAL SEVERN, steamer	154	Wilmington	Seattle	General	Pacific S.S. Co.
SIRIUS, steamer (Norwegian)	230	San Pedro	San Francisco	General	Latin-American Line
CATHWOOD, tanker	150	Wilmington	San Francisco	Ballast	Union Oil Co.
H. T. BEDFORD, tanker	241	Terminal Island	Buenos Aires	Ballast	Standard Oil Co. of N. J.
F. H. HILLMAN, tanker	241	San Pedro	Baltimore	Ballast	Standard Oil Co. of N. J.
WASHTENAW, tanker	171	Wilmington	Seattle	Ballast	California Pet. Corp.
STANDARD SERVICE, tank motorship	96	San Pedro	Richmond	Ballast	Standard Oil Co. of Cal.
COVINA, steamer	230	Terminal Island	Seattle	Lumber	Hammond Lumber Co.
R. M. STOREY, tanker	97	San Pedro	Richmond	Ballast	Standard Oil Co. of Cal.

VESSELS DUE TO SAIL, MONDAY, DECEMBER 26

Ship	Berth	District	For	Cargo	Operator
PRESIDENT WILSON, steamer	237A	Terminal Island	S. F., world ports	Passengers	Dollar Line
ADMIRAL PEOPLES, steamer	154	Wilmington	San Diego	Passengers	Pacific S.S. Co.
AVALON, steamer	165	Wilmington	Avalon	Passengers	Wilmington Trans. Co.
REGULUS, steamer (Norwegian)	96	San Pedro	Antofagasta	General	Latin-American Line
CATWOOD, tanker	150	Wilmington	Balboa	Oil	Union Oil Co.
LENA LUCKENBACH, steamer	230	Terminal Island	San Francisco	General	Luckenbach Line
SOUTHBURG, steamer	230	Long Beach	New York	General	American-Hawaiian Line
SANTA MARIA, tanker	71	Outer Harbor	Iquique	Oil	Union Oil Co.
OLYMPIC, steamer	74	San Pedro	Santa Barbara	Lumber	H. K. Wood Lumber Co.

Wagama, steamer 196
Castleton, steamer 230C

CARGO VESSELS

C. H. Lawrence, Jr., steamer 92
Indiana, steamer (French) 230C
Horda, steamer (Norwegian) 230C
Sans Souci, steamer 230C
Missourian, steamer 176
North Gray, steamer 188
Robin Gray, steamer ..... I.S.B.
Wilpolo, steamer 230C
West Portlin, steamer ..... I.S.B.

OIL TANKERS

Emma E. Capware, tanker 197
Helen Tinsmon, tanker 197
Richfield, tanker ..... Long Beach
Bernice, United States naval tanker 230C
Santa Maria, tanker 150
Scottish American, tanker (British) 241
Ruth Alexander, tanker 230C
Axtell J. Byles, tanker 119
Tuscarora, tanker (British) 230C
Wheatland O'Donnell, tanker 197D

LUMBER CARRIERS

Barbara C. steamer 198
Missoula, steamer 234
Willapa, steamer 74
Prentiss, steamer 230
San Diego, steamer 27
Yale, steamer 271
Solano, steamer 33
Quinault, steamer 234
Wahkeena, steamer 196

LOCATION OF BERTHS

Outer Harbor, 50 to 73.
San Pedro 74 to 87.
East Basin, 120 to 148.
Wilmington, 150 to 180.
West Basin, 191 to 204.
Terminal Island, 205 to 241.
Long Beach and Shipyard.

COAST AND GEODETIC SURVEY
TIDES, DECEMBER, 1927
Los Angeles Harbor

HIGH WATER

Day	Time	Height	Time	Height
		Ft.		Ft.
26	9:38 a.m.	6.1		
27	0:01 a.m.	5.9	10:20 a.m.	5.9
28	0:49 a.m.	5.7	11:07 a.m.	5.5
29	1:43 a.m.	5.5	12:15 p.m.	4.9
30	2:48 a.m.	5.3	1:36 p.m.	4.3
31	3:55 a.m.	5.2	2:50 p.m.	3.8

LOW WATER

Day	Time	Height	Time	Height
		Ft.		Ft.
26	3:39 a.m.	0.7	4:01 p.m.	-0.4
27	4:23 a.m.	0.6	4:46 p.m.	-0.4
28	5:05 a.m.	0.6	5:30 p.m.	-0.3
29	5:46 a.m.	0.7	6:13 p.m.	-0.1
30	6:26 a.m.	0.8	6:57 p.m.	0.1
31	7:05 a.m.	0.9	7:39 p.m.	0.3

SUN AND MOON

Day	Sunrise	Sunset	Moonrise	Moonset
26	6:57 a.m.	4:53 p.m.	9:12 a.m.	7:39 p.m.
27	6:57 a.m.	4:53 p.m.	10:08 a.m.	8:24 p.m.
28	6:57 a.m.	4:53 p.m.	11:03 a.m.	9:04 p.m.
29	6:57 a.m.	4:54 p.m.	11:59 a.m.	10:00 p.m.
30	6:57 a.m.	4:54 p.m.	12:55 p.m.	11:40 p.m.
31	6:58 a.m.	4:54 p.m.	13:13 p.m.	

RADIO REPORT

The Radio Corporation of America, in co-operation with the United States Health Service and the Seaman's Institute, will receive reports through the KSS station at Los Angeles Harbor for medical and surgical services for ships at sea.

WILMINGTON STATION

Noon, December 25

DAVID McKELVY, Balboa for Los Angeles, 122 miles south of Los Angeles.
F. H. HILLMAN, Balboa for Los Angeles, 229 miles south of Los Angeles.
DOROTHY LUCKENBACH, Los Angeles for Balboa, 229 miles south of Los Angeles.
KINDERDIJK, Los Angeles for San Francisco, 320 miles south of San Francisco.
KATRINA LUCKENBACH, Los Angeles for San Francisco, 320 miles south of Los Angeles.
JANE CHRISTENSON, Los Angeles for Balboa, 397 miles south of Los Angeles.
AXTELL J. BYLES, Balboa for Los Angeles, 122 miles south of Los Angeles.

9 p.m., December 25

H. M. STOREY, Richmond for Los Angeles, 67 miles north of Los Angeles.
KEWANEE, Los Angeles for Edmonds, 60 miles north of Los Angeles.
COVINA, Port Ludlow for Los Angeles, 210 miles north of Los Angeles.
DESSLAT, anchored off Santa Cruz Island.
CHILDAR, Tsingtao for Los Angeles, 681 miles south of Los Angeles.

SAN FRANCISCO STATION

6 a.m., December 25

LARRY DOHENY, Philadelphia for Los Angeles, 365 miles south of Philadelphia.
PAT DOHENY, Philadelphia for Los Angeles, 1228 miles south of Los Angeles.
MANUKAI, Honolulu for San Francisco, 1811 miles west of San Francisco.
MARIKI, Kahului for Bellingham, 721 miles southwest of Bellingham.
JAMES MOFFETT, Portland for Los Angeles, 846 miles from Los Angeles.
SILVERSLACK, Los Angeles for San Francisco, 40 miles south of San Francisco.
KEWANEE, Los Angeles for Edmonds, 60 miles from Los Angeles.
KEKOSKEE, Long Beach for Oakland, 128 miles south of Oakland.
MARIENA, Port Angeles for Nanaimo, 283 miles southwest of Portland.
ARMIDO, Los Angeles for Portland, 992 miles from Columbia River.
R. J. HANNA, Richmond for Honolulu, 1902 miles west of Honolulu.
KATRINA LUCKENBACH, Los Angeles for San Francisco, 35 miles from Los Angeles.
F. A. WARNER, San Francisco for Coos Bay, 37 miles from San Francisco.
CORSICANA, San Francisco for Coos Bay, 117 miles from San Francisco.
ALASKA STANDARD, Aberdeen for El Segundo, 433 miles from El Segundo.
F. H. HILLMAN, Balboa for Los Angeles, 356 miles south of Los Angeles.
H. T. HARPER, Portland for El Segundo, 335 miles from El Segundo.
MELVILLE DOLLAR, Seattle for San Francisco, 692 miles from San Francisco.
CANADA, Vancouver for San Francisco, 97 miles from San Francisco.
SILVERMAPLE, left San Francisco for Yokohama at 1:36 p.m.
SALMON PORT, Vancouver for Balboa, 66 miles from San Francisco.
TUREM, Balboa for Los Angeles, 1096 miles from Los Angeles.
RUDBY, Vancouver for England, 89 miles west of San Francisco.
SULAMERICO, Los Angeles for San Francisco, 361 miles from San Francisco.
H. M. STOREY, Richmond for Los Angeles, 67 miles from Los Angeles.
RICHMOND, Los Angeles for Portland, 543 miles south of Portland.
CORRALES, Los Angeles for San Francisco, 44 miles south of San Francisco.
KINDERDIJK, Los Angeles for San Francisco, 320 miles from San Francisco.

[BY MACKAY RADIO AND TELEGRAPH]

The Mackay Radio and Telegraph Company in co-operation with the Los Angeles Receiving Hospital (2ZF) will receive requests for medical and surgical services from ships at seas from vessels at sea through KOK station at Los Angeles without charge.

LOS ANGELES STATION

Noon, December 25

TEESPOOL, Balboa for Vancouver, 350 miles south of Los Angeles.
MANATAWNY, Manchester for San Diego, 793 miles south of San Diego.

9 p.m., December 25

CALAWAH, Los Angeles for Honolulu, 401 miles west of Los Angeles.
ADMIRAL PEOPLES, San Francisco for Los Angeles, 156 miles north of Los Angeles.
EMMAGOLDY, San Francisco for Los Angeles, 65 miles north of Santa Barbara.
WARWICK, Portland for Los Angeles, 410 miles north of Los Angeles.
SIDNEY M. HAUPTMAN, Los Angeles for Manzanillo, 214 miles south of Los Angeles.
SHREVEPORT, Philadelphia for Los Angeles, 75 miles south of Los Angeles.
STUART DOLLAR, Balboa for Los Angeles, 809 miles south of Los Angeles.
MOJAVE, Balboa for Los Angeles, 836 miles south of Los Angeles.
WASTENAW, Seattle for Los Angeles, 167 miles south of Los Angeles.
CADDOPEAK, San Francisco for Los Angeles, 126 miles north of Los Angeles.
WEST CAPENY, New York for Los Angeles, 60 miles south of Los Angeles.
TILLAMOOK, Los Angeles for La Union, 1007 miles south of Los Angeles.
LARKANGER, Los Angeles for Bahia Blanca, 490 miles south of Los Angeles.
REGULUS, San Francisco for Los Angeles, 70 miles north of Los Angeles.
LUBRICO, Los Angeles for Sydney, 462 miles northwest of Sydney.
WILLANGLO, San Francisco for Norfolk, 423 miles south of San Francisco.
KATHWOOD, Ocean for Los Angeles, 135 miles north of Los Angeles.
RUTH ALEXANDER, Los Angeles for San Francisco, 338 miles south of San Francisco.
POINT BONITA, Los Angeles for Cartagena, 367 miles south of Los Angeles.

SAN FRANCISCO STATION

9 p.m., December 25

EASTERN KNIGHT, Portland for Los Angeles, 424 miles from Los Angeles.
LSEEC, Portland for Los Angeles, 965 miles from Los Angeles.
DOYLESTOWN, San Francisco for Brunei, 11 miles from San Francisco.
VENEZUELA, San Francisco for New York, 1765 miles from San Francisco.
LUBRICO, Los Angeles for Sydney, 6462 miles from Sydney.
WILLAMETTE, San Francisco for Portland, 13 miles from Columbia River.
JACOB, Portland for San Francisco, 445 miles from San Francisco.
ADMIRAL SCHLEY, Portland for San Francisco, 536 miles from San Francisco.
CADARETTA, San Francisco for Portland, 202 miles from San Francisco.
A. C. FITZSIMMONS, Palos Wells for Los Angeles, 810 miles from Los Angeles.
OLSUM, Ocean for Port San Luis, 96 miles from Port San Luis.
ROSE CITY, Portland for San Francisco, 202 miles from Columbia River.
LA HERA, Ocean for Los Angeles, 320 miles from Los Angeles.
WILLIAM F. HERRIN, Port Costa for Seattle, 344 miles from Port Costa.
MULTNOMAH, Seattle for San Diego, 445 miles from San Diego.
NOYO, San Francisco for Los Angeles, 35 miles from San Francisco.
DOGBYALLA, Seattle for San Francisco, 641 miles from San Francisco.
EMMA ALEXANDER, Victoria for San Francisco, 825 miles from San Francisco.
BROOKINGS, San Francisco for Coos Bay, 39 miles from San Francisco.
FRANK G. DRUM, Los Angeles for Honolulu, 751 miles from Los Angeles.
CANADA, Vancouver for San Francisco, 97 miles from San Francisco.
LIO, Melbourne for San Francisco, 397 miles from San Francisco.
WARWICK, Portland for Los Angeles, 410 miles from Los Angeles.
LOS ALAMOS, Martinez for Bennett, 695 miles from Bennett.
HORACE X. BAXTER, Long Beach for Seattle, 1150 miles from Seattle.
SAN JUAN, San Pedro for San Francisco, 90 miles from San Francisco.
HAMLIN T. McCORMICK, Los Angeles for Grays Harbor, 366 miles from Grays Harbor.
TULSAGAS, Los Angeles for San Antonio, Chile, 9c miles from Los Angeles.
BIRKITOU, St. Helens for Los Angeles, 979 miles from Los Angeles.
ADMIRAL FISKE, San Francisco for Portland, 491 miles from Astoria.
WALLINGFORD, San Francisco for Los Angeles, 250 miles from Los Angeles.
SANTA INEZ, Everett for Guaymas, 2072 miles from Everett.
ASTORIA, Los Angeles for Grays Harbor, 296 miles from Los Angeles.
REPTERTON, Ventura for Amoco, 145 miles from Ventura.
WATERTOWN, San Francisco for New York, 80 miles from San Francisco.

ARRIVALS AND CLEARANCES AT WORLD'S PORTS

SAN FRANCISCO, Dec. 25. (AP)—Arrived: Admiral Fiske, 12:45 a.m., Portland; Arctic, 1:15 a.m., Los Angeles; Alberta, 6:40 a.m., Port Limon; Point Lobos, 7:25 a.m., Los Angeles; Whitney Olson, 7:35 a.m., Los Angeles; Eldorado, 11:25 a.m., Astoria; Daily Mail, 11:35 a.m., San Diego; San Antonio, 1:30 p.m., Monterey; Seafoam, 4 p.m., Eureka; Admiral Dewey, 9 p.m., San Diego.

Sailed: Los Alamos, 2:15 a.m., Vancouver; Corsicana, 4:55 a.m., Coos Bay; Watertown, 9:15 a.m., New York; E. J. Hanna, 10:45 a.m., Fernandez; La Hera, 1 p.m., Los Angeles; Admiral Fiske, 2 p.m., Astoria; Thalatpais, 2:35 p.m., Siuslaw; Daily Arrow, 3 p.m., New York; Point Loma, 3:50 p.m., Coos Bay; E. A. Warner, 4 p.m., Coos Bay; Silver Maple, 5 p.m., Calcutta; Daisy Freeman, 5:30 p.m., Monterey.

SEATTLE, Dec. 25.—Arrived: Admiral Rogers, 7 a.m., Alaska; Cape Cornwall, noon, Olympia; Minkang, 2 p.m., San Francisco; Montanan, 12:30 p.m., Philadelphia; Decatur, 2 p.m., Los Angeles; Roman Star, 8 p.m., Vancouver; Wiegand, 7 p.m., Portland; Addie Griffiths, 7 p.m., San Francisco.

Departed: Radiant, 2 a.m., San Francisco; Scorpio, leaving barge, 8 p.m., Los Angeles.

WINSLOW (Wash.), Dec. 25.—Arrived: British Lantern, 1 p.m., Antwerp.

PORTLAND (Or.), Dec. 25.—Arrived: Rhea, 2:30 p.m., San Francisco and Los Angeles; R. A. Perkins, 4:30 p.m., Puget Sound.

Departed: J. A. Moffett, 1:20 a.m., Los Angeles; Lehigh, 2:30 a.m.; Los Angeles; from Longview: Virginian, 1 p.m., Boston, via Astoria and San Francisco.

TACOMA, Dec. 25.—Arrived: Andrea Luckenbach, Boston, during night; President Cleveland, Manila, 10 a.m.; Cuprum, Iloilo, P. I., 2:45 p.m.

PANAMA CANAL, Dec. 24.—Passed, bound east: Point Reboro, Portland and San Francisco for Port Arthur; Thomas F. Bayard, Seattle and San Francisco for New York; Hastings, Everett and Los Angeles for New York; Rosalina, Los Angeles for Curacao.

Passed, bound west: West Mingo, New York for Los Angeles, San Francisco and Seattle; Parthenia, Liverpool for San Francisco and Portland; Commercial Traveler, Philadelphia for Los Angeles and San Francisco; El Capitan, New Orleans for Los Angeles and San Francisco.

BALBOA, Dec. 24. — Sailed: Corinto (from Punta Arenas) for San Francisco.

Former Beauty of Renown Dies

NEW YORK, Dec. 25. (AP)—Julia Bruns, who ten years ago sprang into prominence when James Montgomery Flagg, the artist, proclaimed her an unusual type of American beauty, died last night in a bleak furnished room.

Miss Bruns, who for several years performed on American and European stages, was found dying by another roomer. An ambulance surgeon said death was from natural causes.

GERMANY ACCUSED OF SPENDING LIKE MAD

BERLIN, Dec. 25. (Exclusive)—That German states have spent sums in unnecessary luxuries totaling the amount they have borrowed abroad is the statement of President Schlacht of the Reichsbank, after a study of the financial condition of the country. He declares that stadiums, swimming pools, parks, exhibition buildings, theaters, museums, air fields and airdromes have mushroomed throughout the country.

Principals of the middle schools in Japan have gone on record as opposed to any plan to eliminate the teaching of English in their schools.

UNITED STATES VESSELS IN PORT

BATTLE FLEET

CALIFORNIA (flagship.)

Division 2

PENNSYLVANIA (flagship.)
ARIZONA
NEW YORK.

Division 4

NEW MEXICO (flagship.)
IDAHO.
MISSISSIPPI.

Division 5

WEST VIRGINIA (flagship.)
TENNESSEE
COLORADO

FLEET BASE FORCE

PROCTON (flagship.)
MEDUSA (repair ship.)
RELIEF (hospital ship.)
KINGFISHER (mine-sweeper.)
SARTRIDGE (mine-sweeper.)
WATER BARGE 28.
OIL BARGE 23.
OIL BARGE 24.
S.C. 284.
ALGORMA (tug.)
SONOMA (tug.)
RAMAPO (tanker.)

News of Ships and Sailings at Pacific Ports

TACOMA, Dec. 25. (AP)—Red tree sirdeals were noted on the waterfront here Christmas Day, the President Cleveland arriving from Manila this morning and the Cuprum coming later in the day from the Philippine Islands.

Dern to Attend Hearings on Dam

SALT LAKE CITY, Dec. 25. (AP)—Gov. Dern of Utah expects to leave for Washington the early part of January to attend hearings on the Boulder dam bill to be conducted by the House of Commons on irrigation and reclamation, he announced today. After the close of the House hearings he will attend Senate committee hearings on the bill.

Gov. Frank Emerson of Wyoming and several other representatives of the Colorado basin States probably will attend the hearings from the beginning, the Governor said.

AIR MAIL SCHEDULE

Now in effect: Universal postage rate of 10 cents per half ounce anywhere in the United States or Canada applies on all matters sent via Air Mail Transcontinental air mail service to and from Southern California is operated in both directions daily, leaving Air Mail Airport (Los Angeles) at 7:35 a.m. Pacific Time and arriving at Hadley Field (New Brunswick, N. J.) at 1 p.m. Eastern Standard Time the second day. At, rival at the New York City postoffice is one hour later.

Westbound departure from Hadley Field is at 12:15 p.m. Eastern Standard Time with arrival at Los Angeles at 3:35 p.m. Pacific Time, the second day.

The Los Angeles daily closing for air mail is 6:30 a.m. at Arcade Station and at 5:45 a.m. or a little later at the air mail letter boxes, painted red, white and blue, and located in various parts of the city.

Items for the Air Mail are restricted to not more than fifty (50) pounds in weight and to not more than eighty-four (84) inches in length and girth combined.

PACIFIC COAST ROUTE

Collections are made at all air mail boxes not later than 6 p.m. and at the Arcade Station postoffice not later than 10:35 p.m.

The route will be operated on the following schedule: Northbound, leave Los Angeles, 12:01 a.m.; arrive at Bakersfield 1:45 a.m.; Fresno, 3:30 a.m.; San Francisco, 5:30 a.m. Seattle, 2 p.m. Southbound, leave Seattle, 11 p.m.; Portland 7 a.m.; San Francisco, 1:15 p.m.; Fresno, 3:15 p.m.; Bakersfield, 4:45 p.m. Arrive Los Angeles, 6:15 p.m.

WATER PROJECT IN DANGER

San Francisco Worried Over Attitude of Public Toward New Millions for Hetch Hetchy Job

SAN FRANCISCO, Dec. 25. (Exclusive)—San Francisco must have [illegible] 000 within five months, otherwise work on the Hetch Hetchy water project must cease for the time being, and then, when a bond issue for assurance of the municipal water supply of the city by the Golden Gate would have met with such instant response that a campaign of education would have been considered superfluous. Perhaps [illegible] change.

At any rate; City Engineer O'Shaughnessy is authority for the statement that the $24,000,000 is needed and he proposes to go before the Board of Supervisors asking for a special election within ninety days. Scarcely had the words come out of the City Engineer's mouth than an editorial series of comments began on the necessity for voting the necessary amount, and it seems reasonable to assume that the need will be stressed publicly at great length and with fervor from now until the election has been held.

BAIL BONDS DEFEATED

In the elections last spring a proposal to bond for $4,700,000 for extensions and improvements to the Municipal Railway System was defeated. Maintenance of the municipal railway is a charter commitment, but the voters did not let that interfere with their disapproval at the polls.

In November another bond proposal of $4,600,000 for the same purpose met the same fate.

At the same time a bond issue to complete a power line from the East Bay—a unit, incidentally, of the ultimate Hetch Hetchy power distribution system—was defeated.

There was no obvious reason for the refusal of the voters to sanction these bond proposals for municipal ownership extension except that they cost money. Another interpretation was that there is a tendency on the part of the public to wean itself from municipal ownership.

Now, if City Engineer O'Shaughnessy asks the Supervisors to call a special election, which he undoubtedly will, and if the board calls the election, which it undoubtedly will, what will the voters do?

HAS COST $51,000,000

To date, the Hetch Hetchy project has cost $51,000,000. The additional $24,000,000 is needed, O'Shaughnessy says, to complete a bore of 29.9 miles through the Coast Range from Tesla Portal in San Joaquin county to Irvington Gate House in Alameda county. With that complete, San Francisco will have the lines necessary to bring Hetch Hetchy's water into the Crystal Springs Lakes, present storehouse of the Spring Valley system, for ultimate distribution to the city. The plan contemplates also the purchase of existing distributing facilities of the Spring Valley Water Company.

San Francisco is operating under charter to municipally own and operate its water supply, but, as the saying of the brown hat remarked, it is not all. It is well-nigh a lot of money and expenditions are beginning to add up with time.

Of one thing there is no doubt. Unless the money is voted it is going to be a very serious matter for San Francisco and Hetchy, as well as a new [illegible] weathervane in the minds of municipal ownership.

DISCARDED PAINTING VALUABLE TO ARTIST

PARIS, Dec. 25. (Special)—Charles Camoin, the artist, threw four paintings he disliked in the ash can, only to have a second dealer retrieve them and sell them. He won his case against [illegible] Camoin, who purchased the paintings for 1000 francs each.

The judge, after hearing evidence in the unusual case which turned upon the rights of an artist to destroy again his works which he considered tossed away, awarded the [illegible] francs' damages and ordered that the four paintings be returned to the artist, who declares he is going to destroy them this time.

DOBBIN'S STATUS MOVING

DAYTON (O.) Dec. 25. (AP)—Dobbin police were up against it when they got word of a stolen horse. They had to make a record of it, but there was no provision. There was no [illegible] for missing horses, so the livery and stolen autos and [illegible] entered the theft under the [illegible] column.

A special list of [illegible] things to be seen in Southern California is given in the Midwinter Number of the Times, out January 3.

World's Greatest Nature Display!

Where else in the world is another Grand Canyon — another Yosemite Valley — another Painted Desert—another Petrified Forest—or anything that even approaches the majesty of our Giant Sequoias?

To impress the East with the countless sights and wonders of the Pacific Coast is the definite aim of the

Los Angeles Times Annual

Midwinter Number for 1928

Six Beautiful Magazines—Out January 3—15c

Here are pictured and described glaciers—lava beds—motion picture studios—buried cities—active volcano—geysers—waterfalls—cliff dwellers—Death Valley—highways—glacial lakes—a veritable kaleidoscope of things every traveler will wish to see.

Special 25c Mailing Offer

If names and addresses are furnished to The Times, copies of the Midwinter Number will be mailed anywhere in United States, Canada or Mexico, postage prepaid, for 25c. To other countries, 35c. Individuals who mail copies are cautioned that they must pay regular zone rates, ranging as high as 38c for postage alone.

[PRO]JECT IN DANGER

[...]d Over Attitude of Public [...]ions for Hetch Hetchy Job

[...] (Exclusive)—San Francisco must have $24,000,- [...] work on the Hetch Hetchy municipal [...] the time being, and then what? Time was [...] of the municipal water supply of the city [...] met with such instant response that a [...] been considered superfluous. Perhaps time [...] storehouse of the Spring Valley water system, for ultimate distribution in the city. The plan contemplates also the purchase of existing distributing facilities of the Spring Valley Water Company.

San Francisco is committed by charter to municipal ownership of its water supply, but, as the man in the brown hat remarked, $24,600,000 is well-nigh a lot of money and politicians are beginning to ask questions.

Of one thing there is no doubt. Unless the money is voted it is going to be a very serious item to Hetch Hetchy, as well as a very indicative weathervane in the winds of municipal ownership.

DISCARDED PAINTINGS VALUABLE TO ARTIST

PARIS, Dec. 25. (Exclusive)—Charles Camoin, the artist who threw four paintings he disliked into the ash can, only to have an art dealer retrieve them and sell them, has won his case against Francis Carco, who purchased the paintings.

The judge, after hearing evidence in the unusual case which hinged upon the rights of an artist to regain his works which he had already tossed away, awarded him [...] francs' damages and ordered that the four paintings be returned to Camoin, who declares he is going to destroy them this time.

DOBBIN'S STATUS MOOTED

DAYTON (O.) Dec. 25. (AP)—Dayton police were up against it when they got word of a stolen horse. They had to make a record of it, but there was no provision. There were headings for missing persons, stolen jewelry and stolen autos, and finally they entered the theft under the latter column.

A special list of notable things to be seen in Southern California is given in the Midwinter Number of The Times, out January 3.

[C]. D. BAKER DIES IN HOLLYWOOD

[...] Resided Here Close to Half-Century

[...] Prominent Hotel Man of Early Period

[Dea]th Comes Unexpectedly After Short Illness

[Charles] Dimick Baker, 71 years of [age], who came to this city in 1879, [died] unexpectedly at his home, 1822 [...] avenue, Hollywood, Christ[mas] [...] after an illness of three days. [Mr.] Baker was a native of New Hamp[shire].

[Short]ly after coming here Mr. Baker [was] affiliated with the St. Charles [Hotel], which many pioneers will re[call] was located in Main street [in] the old Temple Block. Later he [was] identified with the St. Elmo [...] near the present postoffice at [a] time when it was the leading [hostelry] of the city. In 1889 he [...] the Hollenbeck Hotel, which [was] the premier hostelry of the [city]. He also operated the Arcadia [at] Santa Monica, the old Long [Beach] Hotel and the Metropole at Catalina Island.

[Going] to Arizona in 1891, Mr. Baker [became] active in business at [...] and Yuma. For the past [...] years he had divided his time [between] his residence here and his interests in Arizona.

[He] leaves his widow, Margaret Des[mond] Baker, daughter of the late [...] Desmond, pioneer merchant [of this] city, and a nephew, Austin [...], connected with the Los [Angeles] First National Trust and Sav[ings] Bank.

[Funeral] services will be conducted [at St.] Ambrose Church, 1265 Fair[...] at 9:30 tomorrow. Inter[ment] will be in Calvary Cemetery.

[HO]LLAND'S ACHIEVEMENT

[From] time immemorial it has been [the cu]stom of nations in need of [land to] make war upon a weaker [...] Pacific little Holland, feel[ing] the pressure of a population far [greater] than that of Germany in [...] makes war upon the sea. Des[...] population of over 460 to [the square] mile, Holland is essential[ly an a]gricultural country, and as a [result] of this, agricultural methods [are prob]ably more intensive in Hol[land] than in any other country in [the w]orld. Land of average fertility [sells] for from $450 to $500 an acre. [...] is at present at work on the [larges]t and most costly reclamation [project] ever attempted by a nation [large] or small in reclaiming miles [and m]iles of fertile land from the [Zuyder] Zee. The work is being done [in the] most systematic and modern [manner] and as the sections of land [are re]claimed, desirable families [and] groups are moved into it.

[...] entire electric light and power [...] the nation for all purposes is [less] than the sum spent for candy [...] tobacco.

ACTRESS ESSAYS NEW ROLE

Drawing Discloses Ability as Artist

Clara Bow Designs Book Cover

THE short novel woven around the lives of extras in Hollywood's motion-picture colony by Erling Bergendahl, Norwegian author-adventurer, bears an added touch that discloses Clara Bow, flaming actress, as having artistic ability aside from the talent shown in her picture work. She drew the cover-picture for the book.

ERLING BERGENDAHL

Bergendahl's story is "The Land of a Thousand Dreams" and Miss Bow's cover shows the words encircled by blazing stars toward which eager hands are outstretched.

The book has not been translated into English. It was written for Scandinavian countries and has been on the market there with success since Thanksgiving time, Bergendahl says.

Packard Coast Head Visits City

J. F. Avery, vice-president and general manager on the Pacific Slope of the Packard Motor Car Company of Detroit, is in Los Angeles this week and is stopping at the Biltmore as the guest of Dr. R. B. Jenkins. He will address a special banquet meeting of the board of directors of the Angelus Hospital of this city on "The Relation of the Hospital to the Modern Problems of Transportation."

Mr. Avery said he finds business conditions and sales for his company's products going along at a steady rate and sees continued prosperity for the year 1928.

SOUND AUCTION BRIDGE

by Wilbur C. Whitehead

The World's Greatest Authority...

HAND NO. 31

♠K 4 ♡K Q 2 ◇A K 6 3 ♣7 5 4 2 (North)

♠7 6 3 ♡8 6 5 4 ◇Q 9 4 ♣J 10 6 (East)

♠A 2 ♡J 7 3 ◇J 5 2 ♣A K 9 8 3 (South)

[...] the dealer. What is the proper bid[ding]?

THE PLAY

Tricks	South	West	North	East	Won by N S	Won by E W
1						
2						
3						
4						
5						
6						
7						
8						
9						
10						
11						
12						
13						
Total Tricks Won						

(Bracket the card led to each trick)

Declarer — Opponents

Point Score.......... ....

Honor Score.......... ....

THE BIDDING

South Bids	West Bids	North Bids	East Bids

These hands must not be bid or played "Double Dummy," i.e., as though all four hands were exposed.

NOTE—In recording the Auction, or the play, use "S" for Spades, "H" for Hearts, "D" for Diamonds, and "C" for Clubs. Use "N. T." for No Trump, "DBL" for double, "REDBL" for redouble.

[Tomorr]ow we shall publish a com[plete ...] presented by Mr. White[head, to]gether with a chart upon [which the] bidding and play may be [recorded]. These hands may be played [...] by one, two, three or four [...] before filling in the chart.

[...] we shall publish Mr. [Whitehead's] explanation of today's [hand and] the important features [...]

[...] your own chart and com[pare it to]morrow with Mr. White[head's] method. Do this each day [and care]fully read Mr. Whitehead's [...], and you will find that [your knowl]edge of the game will [improve r]apidly. Compare your bid[ding and] play with that of your [...] the comparison may be il[luminating].

[...] the bids that each player [...], assuming that he does [not see] any of the other hands.

[Y]esterday's Hand as played by Mr. Whitehead

HAND NO. 30

[Correct] Bidding and Play

THE PLAY

[...] and shows lead to each trick)

West	North	East	Won by N S	Won by E W
SA	S2	S3		1
(H9)	H3	HA		1
H6	H4	(H2)	1	
S4	DK	S5	1	
S8	D5	S7	1	
C2	C10	CQ		1
C5	C3	(CK)		1
D8	D6	(D4)		1
(C8)	D8	D2		1
(C7)	D9	H7		1
H8	D10	(HQ)		1
D7	DJ	(HJ)		1
D2	DQ	(H10)		1
Total Tricks Won			3	10

Declarer 32 ... 60 ... — Opponents

THE BIDDING

West Bids	North Bids	East Bids
1NT	2D	2H
3H	4D	4H
Pass	Pass	

[...] Played by East

Salient Points of the Bidding

North bids Diamonds over West's No Trump, not only to deny South's Spades, but because his long Diamond suit, with no re-entry, although powerful enough to justify its bid over a No Trump, offered no playing defense against an adverse No Trump. The subsequent bidding follows along normal lines and requires no comment.

Salient Points of the Play

Trick 1. In counting his probable losers, East sees clearly that he can go game by conceding the adversaries a Heart and two Spade tricks, as he can discard his losing Diamond on a good Club in Dummy.

Trick 2. Thoughtless plays here would have been followed by disastrous results. Had East finessed, South, upon winning, would have led two high Spades, upon which North could have discarded his two Clubs. North's ruff of a Club, followed by South's ruff of a Diamond would have made East's rout complete. The contract would have been set two tricks.

(Copyright, 1927, Republic Syndicate, Inc.)

[Mr. Whitehe]ad will answer questions concerning your Bridge problems. Write [in care] of this paper, inclosing self-addressed stamped envelope.

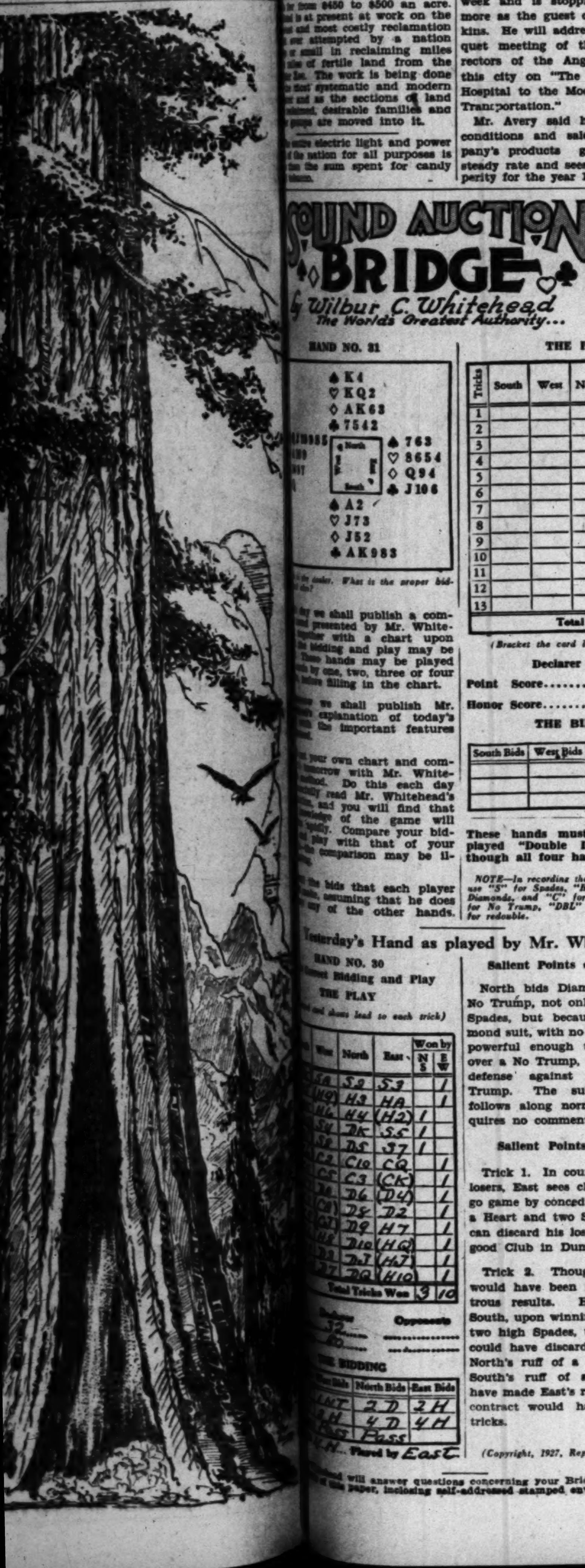

BOND ISSUE ON FIGUEROA WORK ASKED

Annandale Boosters Want Vote on Funds for Bridge and Tunnels Planned

The Annandale Improvement Association has petitioned the City Council to place on the ballot at the next general election a bond issue for tunnels and bridges to be built as a part of the North Figueroa-street extension.

This project calls for the extension of Figueroa street from Second street to Pasadena avenue, to carry traffic from the southern and western parts of the city to the northern part and the San Gabriel Valley.

The association said this bond issue would expedite the improvement. The tunnels are planned for under Elysian Park and the bridge will carry Figueroa street from the park across the railroad tracks and the Los Angeles River.

Count de Besa Paid Honors by Consular Corps

L. S. De Besa, clubman, secretary of the Consular Corps and secretary of the Pan-American Consular Corps in Los Angeles, yesterday was paid signal honor in a congratulatory document signed by the consuls and vice-consuls of thirty-two different nations.

The document was presented to De Besa as "a mark of very high regard, friendship and high consideration and as a birthday and Christmas manifestation." His birthday being Christmas Day the diplomats presented the document to him yesterday.

Count De Besa has been a resident of Los Angeles for many years and is prominent in social and financial circles as well as in diplomatic circles here.

BOY WITH KNIFF HAS CHRISTMAS IN JAIL

The first person arrested on Christmas Day by local police was G. Harney, 17 years of age, 1615 East Fourteenth street. He was taken into custody at Whittier Boulevard and Fresno street by Officers Hide and Kellog, shortly after midnight. Officers reported the suspect had a long knife in his possession and was acting in a suspicious manner. He was booked at the City Jail as a delinquent for carrying concealed weapons.

THE HIGH COST OF OVEREATING

Gluttony was once so prevalent and so crying an evil as to warrant a place among the seven deadly sins. But while pride, covetousness, lust, anger, envy and sloth, the other six, continue to present themselves on all sides, gluttony has almost ceased to figure. This interestingly enough, despite the fact that gluttony, in so far as it is concerned with eating, is one of the few sins against which there is no law.

It would be pleasant to imagine that the world has succeeded in conquering one deadly sin through a sincere desire to improve itself. But the explanation lies rather in lack of opportunity, in the speed of punishment, and in the fact that gluttony itself impedes the enjoyment of other sins.

Nothing has done so much to eliminate gluttony as the middle man. It is possible to imagine a glutton ordering up a dozen eggs that his own hens have laid, but less possible to conceive of a similar order when eggs retail at so much a dozen and the glutton himself must foot the bill. Nor is the would-be glutton stimulated to eat his fill in a restaurant when the prices appear behind every item, and then every second helping doubles his check.

The punishment of such sins as pride, covetousness and sloth may be put off for years, but gluttony almost always takes its toll on the morning after. What delight is there in stuffing on a rich dish when you know that tomorrow you will be down with pains and a sick headache?

Nor is the glutton, as a rule, likely to indulge in other sins with the exception of the somewhat tepid sin of sloth. He has no particular reason to be proud—a fat Lothario is a joke—while envy, anger and covetousness are difficult to cultivate on a full stomach.

Gluttony leads to fatness, and fatness is not at present fashionable. Therefore, gluttony is not fashionable. And when a sin is not fashionable it virtually ceases to be a sin. When the style makers once more declare for fullness and curves, gluttony may come into its own, but not before.—[Baltimore Sun.

TRAIN PUT TO BOTTLE TEST

Some railroad men riding on one of the most prominent railroads in the country made a novel test of the train and roadbed construction by placing three bottles each with a penny on top, on the platform outside the observation car. They all agreed that it was more than likely the three bottles would be upset when the train started, but there was no disturbance of the bottles or coins for some time. Subsequently one of the pennies fell to the road, another fell to the platform but the third remained in place to the end of a two-hour ride during which several stops were made and several sharp curves made. The three bottles were in exactly the same places during the entire ride.

OUR COUNTRY'S CENTERS

The geographic center of the United States is near the middle of the northern boundary of Kansas; that the center of population is in Owen county, Southwestern Indiana; and that the center of industry is 640 miles east by north of the geographic center and about 170 miles due north of the center of population. The determination of the center of industry, which for some years has shown a southwestward trend, is based on the capacity of steam engines, steam turbines, water wheels and internal-combustion engines in manufacturing plants and in public-utility power plants.

A MERE CORRECTION

"I want you to make a correction in your valuable lit'l paper," said Jokin' Jim Jopples to the editor of the Clarion the other day. "I'm frankly afraid o' war and hereafter I wanta be called a battle-scared veteran. More than once—and this is true o' many a soldier includin' the bravest—I should 'a' been decorated for pallor."—[Farm and Fireside.

TWO DEAD WHEN AUTO HITS TRAIN

Whittier Man and Wife Killed; Three Injured as Car Sideswipes Freight

W. M. Statts and Mrs. Statts of 324 North First street, Whittier, were instantly killed and three other occupants of their automobile seriously injured when their car sideswiped a Santa Fe freight train at the Rivera crossing on San Gabriel Boulevard at 10:30 p.m. yesterday. The report was made to the Sheriff's office here by E. K. Blake, conductor of the train.

According to Blake, the automobile hit about twenty-five cars back of the engine. The bodies of Statts and his wife and the three injured persons, whose names have not yet been learned, were taken to Whittier by ambulance.

LONG BREECHES NOT ALLOWED IN 1814

Students at Cambridge University who attended classes back in 1814 attired in breeches extending below the knee were marked "not present." The Duke of Wellington, wearing similar garments, was refused admission to Almack's, that brilliant resort of London elite.

Every time civilized man changes the style of that useful but much-maligned article of apparel, trousers, the cry is raised that he is declining into effeminacy. It was so since the first chill morning of history when he discarded the petticoat and sallied forth with his legs covered individually, separately, practically and comfortably.

Just which of the old races started the variation in trousers style has never been definitely ascertained. The early Teutons, Anglo-Saxons, Britons and Danes all wore trousers as far back as can be traced. And so did the Eskimos. When Cyrus, the founder of the Persian empire, invaded Southern Europe, in 538 B. C., he imposed on the people his loose, baggy pantaloons along with his domination in more important matters. None of his rules was more distasteful to his unwilling subjects than this one affecting their nether garments.

Gradually French breeches lengthened to below the knee, then to the calf. The change spread to England, but was not readily adopted by the upper classes. The Iron Duke, who always did as he liked, set the example. Then Beau Brummel went Wellington several degrees better, introducing a tight-fitting pair buttoned to the ankle. This sensational departure was called the pantaloon, after the French pantalon, from which the homely word pants is derived.

About this time the garment also was extended upward till it reached the arms and served as breeches, stockings and waistcoat combined. This elongated narrow breeching sponsored by the London dandy later covered the top of the shoe, giving an effect like the modern spat, with a strap under the instep.—[Kansas City Star.

A modern skyscraper is to be erected in Sydney, Australia.

STEALS TOY FOR BOY—FREED

Christmas Spirit Softens Justice for Father Who Took Tiny Wagon as Present for His Own Son

Fearing Santa Claus would fail to bring good cheer to his little family, Jose Hernandez brought home to his son, Carlos, an old toy wagon found in the middle of Wilson street.

But on his mission of benevolence, Jose was stopped by the long arm of the law, which charged him with petty theft and took him to the Central Police Station to face the processes of justice.

"There is a touch of pathos to this strange case," Municipal Judge Wilson declared as Jose was brought before him to plead to the charge. The magistrate requested Probation Officer Berry to investigate.

Reporting his findings, the probation officer stated he learned Hernandez was employed daily, but his earnings were so limited as to prevent him portraying the role of Santa Claus for his family.

Judge Wilson pondered over the task before him. He hesitated about sending the man to prison for such an offense. The law relented. Judge Wilson imposed a ninety-day sentence on the defendant, but ordered it suspended and Hernandez placed on probation for two years.

"Evidence adduced by Deputy City Prosecutor Chotiner shows a clear violation of the law, but there is an apparent lack of criminal intent proven in the case of Hernandez," the magistrate ruled.

Accordingly, Hernandez went his way, free in his first skirmish with the law.

The toy wagon was the property of E. H. Clyne of 714 South Wilson street and valued at $12.

ARMOR PLATE SUIT DECIDED

Los Angeles Company Loses Action to Collect for Product Used on Trucks for Asserted Revolt

Judgement has been entered against the Kay-Brunner Steel Casting Company by Superior Judge Emmet H. Wilson, in its suit to recover approximately $1700 for armor plate ordered by the Parker Hardware Company of San Diego. The plate, according to the testimony, was for armoring trucks it was proposed to use in the incipient Mexican revolution which was nipped more than a year ago by United States government authorities near La Mesa.

The court held that the order for the armor, from the evidence as to its intended use, was against the public policy and for an unlawful purpose, that the plate was to be delivered C.O.D., but had not been delivered, apparently because of the Federal raid on the asserted revolutionists.

The testimony was that the plaintiff company had turned out plates for a test, that the plates were not strong enough, and new plates were made which met the test. They were delivered for one truck and orders were given for plates for another truck, and it was on the latter that the suit was filed to collect.

Some testimony was that the armored trucks were to be used as targets by the United States war vessels at San Diego, but further testimony was that the armored trucks, or tanks, were the result of an order from a Mexican, who advised the Parker Hardware Company what he wanted. After the Federal raid and round-up of the asserted revolutionaries, the Mexican disappeared, it was brought out at the trial of the suit, held several months ago.

CHANCE FOR GOOD LAWYER

Alimony Defendant's Attorney Leaves Him Flat, Asserting Deception, and Court Finds Situation Presents Opportunity for an Unusual Pleader

There is an opening for a lawyer in the affairs of Myron Trent. He will have to be a pretty good lawyer, Judge Bowron warned, or there will be an opening in the County Jail for Trent himself.

Trent in the divorce suit against him filed by his wife, Fannie Trent, has been represented by Attorney S. S. Hahn. At an alimony hearing several weeks ago he swore his salary was $30 a week, and Judge Bowron fixed his alimony at $15 a week. Then Attorney Hahn investigated the situation himself. He found that his client really was making $60 a week, he told Judge Bowron when he appeared in court to ask to be relieved of any further responsibility for Trent's fate.

"My client has deceived me and caused me to be an unwitting party to a deception of this court," Hahn declared.

"I will continue this matter until January 4 to give Mr. Trent a chance to get another lawyer, and might say right now he is going to need a good one unless he is prepared to try the accommodations at the jail," Judge Bowron announced.

NAPOLEON DISLIKED INTELLECTUAL WOMEN

"Josephine, my excellent Josephine! Thou knowest if I have loved thee. To thee, to thee alone do I owe the only moments of happiness which I have enjoyed in this world. Josephine my destiny overmasters my will. My dearest affections must be silent before the interests of France."

Empty, diplomatic language fetched into the boudoir!

He divorced her not so much because her infidelities and her mockeries scandalized him, but rather because his pride could sustain ridicule no longer.

And it is apparent that his memorable words to her when he served notice upon her that he would divorce her were a shallow attempt at cruel repudiation. They were as insincere as she. His heart was sick as he spoke.

Josephine had beauty, but so had others.

Napoleon disliked and avoided independent and intellectual women—the brilliant Madame De Stael he feared. "Keep her out of Paris," he exclaimed; "she makes the people think!"

The guileless as well as beautiful Madame Recamier was banished from the Tuileries for her sturdy virtue. Absolute proof that Napoleon coveted the lady is lacking, but Fouche, Napoleon's Argus, offered her the post of "friend of Napoleon," which honor she declined.

Women to Napoleon were subject, and should be kept so. "A mad idea to demand equality for women," he said. "For one who can influence us in a good direction there are a hundred who will lead us into follies."

He dislike Queen Louise of Prussia, and her beauty left him unmoved. "A politician, that woman!" Napoleon execrated women in politics. "I love a good, simple and gentle woman."

That was the kind of woman he preferred, but his life story tells us that many kinds of women attracted and diverted him.—[Mentor.

THE GRAVE OF "H. H."

Helen Hunt Jackson died in San Francisco in August, 1885. In accordance with her wishes, her husband took her body back to the Colorado which she had loved and of which she had written, and buried her in Pine Hill forest, on the slopes of Cheyenne Mountain near Colorado Springs.

After seven years Mr. Jackson removed her grave to Evergreen Cemetery, in Colorado Springs, so that now only a marker remains at the spot where she had chosen to be interred. The reasons for the removal are given by Mrs. Virginia McClurg in an article in a Colorado Springs newspaper:

"The reverent quiet of the grave, only marked by a cairn where each passerby left a stone, became so profaned that all sacredness, not to say decency, had left the spot. Squatters spread their barbed wire fences in the neighborhood, and even upon the f[i]rst tomb names and business cards were found.

"Such was the sequel to the wish of a woman of grave reserves, who desired remoteness in the tomb. Mr. Jackson, after making vain efforts to acquire legal title to the surrounding land, to stem the tide of vulgar intrusion, felt he was obeying the spirit of her wish in violating the letter, and removed her to Evergreen Cemetery in 1892."—[Cleveland Plain Dealer.

Notable events of the year in Southern California listed chronologically in the Midwinter Number of The Times, out January 3.

A DWINDLING INDUSTRY

The sawmill industry, once a large and important business of New York State, has shown a decided falling off in recent years. Formerly much of this material was shipped in the rough to the New York State mills, which entailed a freight charge on a large quantity of waste material. Today millwork has reached a high state of specialization and some firms manufacture exclusively a particular molding or piece of trim. Most of such firms are located near the source of the raw material. One firm may make only Douglas fir doors, another firm only oak doors and another firm only frames.

Turning out a product on this plan results in greater efficiency and expertness on the part of the operator and a cheap and special product when compared with the article that used to be produced incidentally to the manufacture of something else.

Santa Takes Time to Play Role of Stork

Mr. and Mrs. Harry Taylor, 1208½ Layton avenue, believe they received the nicest Christmas present of anybody in Los Angeles yesterday. They were presented with a pretty little seven-and-one-half-pound daughter, born shortly after midnight Christmas morning at the California Luthern Hospital.

Both mother and daughter were getting along well yesterday.

Mr. Taylor is a clerk at the information desk for the Santa Fe Railroad.

INCOME TAX CASH STILL ROLLING IN

Payments Continue Heavy, Revenue Collector Says; Delinquents Posted

Hundreds of delayed returns on income taxes for 1927, as well as the payments on taxes assessed, are being handed into the office of Collector Welch of the Internal Revenue Department, it was shown by a week-end summary of recent reports. The time for payment of the current year taxes has passed, it was stated, but payments may still be made with a small interest added. Penalties will be added in July.

An income-tax lien has been filed against Ethel Clayton Kaufman, 6928 Hawthorne avenue, for the years 1918-19-20. It is charged that $578.52 is due for the 1918 tax, $3342.25 for 1919, and $1190.57 for 1920.

Summer Camp Schedule Made by Trailfinders

As a holiday cheer to the thousand and more boys enrolled in the various Los Angeles councils of the Trailfinders the program of summer camps for the coming year was announced yesterday by Dr. Walter V. Brem, president of the organization.

The main summer camp will be at Jackson Lake in Big Pines Recreation Park (Los Angeles County Park.) This particular camp will be kept open all summer and will enroll boys for a series of two weeks' outings from the time school lets out until early in September. Charles D. Perlee will be in charge.

Carl Sharsmith, one of the well-known leaders of the Trailfinders, will take a small group of older boys on a [kn]acksack trip across the range of the high Sierra.

Late in the summer a short camp will be made at [...]nyesva Lodge, the Trailfinder camp on the beach at Encinitas, near La Jolla.

The most ambitious trip will be a summer camp on the Athabasca River in the Northern Canadian Rockies. This camp will be under the leadership of Harry C James, the founder and chief of the Trailfinders.

PRETTY DREADFUL

I never had such a tough time in my life. First I got angina pectoris, followed by arteriosclerosis.

Just as I was recovering from these I got tuberculosis, double pneumonia and phthisis. Then they gave me hypodermics.

Appendicitis was followed by a tonsillotomy. These gave way to aphasia and hypertrophic cirrhosis. I completely lost my memory for a while.

I know I had diabetes and acute indigestion, besides gastritis, rheumatism, lumbago and neuritis.

I don't know how I pulled through it. It was the hardest spelling test I've ever seen.—[Life.

Schools and Colleges

Information About Schools

The Times School and College Bureau will help you secure complete information about any kind of School or Education Training. Carefully compiled data are on file, from which source suggestions may be made which will be helpful to you. THE SERVICE IS FREE. Address, write or call the TIMES Information Bureau, First Street and Broadway—telephone MEtropolitan 0700—or leave your name and address with the TIMES' Branch Office Information Bureau, 621 South Spring street, and the desired school data will be mailed to you.

Business Schools

WANTED: Men and Women, 15 to 50

Learn Stenotypy. The New Profession. Daily demonstrations by La Salle University Experts. Comptometry and Noiseless Typing $12 a mo. Part-time office positions provided. Special: Night School $5 a mo. CALIFORNIA COMMERCIAL COLLEGE, 2711 W. 6th. Fitzroy 1122.

Machine Shorthand, "Quick as Thought"

Easy to Learn, Ten Days Free. All Commercial Courses. Tuition may be earned. Comptometry and Typing $13 a mo. Special Teachers' Training in Stenotypy. Catalog free TRinity 0417. MacKAY BUSINESS COLLEGE, MacKay Bldg., 612 So. Figueroa.

EFFICIENCY BUSINESS COLLEGE Day & Night Sessions 747 S. Hill St. TU. 2580 Get Free Catalog

Increase Your Salary—Attend Night School Coin your spare time into salary-raising ability. All Commercial Subjects, also Business Administration and Higher Accountancy. Get Catalog. Office Open Tonight. Woodbury COLLEGE 727 So. Figueroa St. TRinity 8481

Military Schools

PACIFIC MILITARY ACADEMY Culver City. Elementary and High School (Accredited)—Limited Enrollment. References required. Phone EMpire 6022. "Not the Largest but One of the Finest"

SAN DIEGO ARMY AND NAVY ACADEMY The West Point of the West. A fully accredited school preparatory to College, West Point and Annapolis with a Lower School for younger boys. Land and aquatic sports during entire year. Christian influence. The largest private school west of the Mississippi River. For catalogue address COL. THOS. A. DAVIS Pres. (late Capt. Sixth U. S. V. Infantry.) Pacific Beach, California.

THE ONEONTA MILITARY ACADEMY Accredited with the State University. High School, Elementary and Primary. Fall Term now in Session. Boarding students enrollment limited to 100. Day students unlimited. For particulars, write or phone COL. M. CANYON SMITH, President. 1970 So. Fremont Ave., Oneonta Park, So. Pasadena, Calif. Phone ELiot 3630.

Non-Military Schools

BEVERLY SCHOOL FOR BOYS For Sons of Discerning Parents. Seventh Grade through High School. Scholarship and Sports equitably blended. Non-Sectarian, Non-Military. Day and Boarding. 360 S. Virgil Ave., Los Angeles. Telephone: DUnkirk 1485. Annual Catalogue mailed on request.

California Preparatory School For Boys, Non-Military Accredited School. Eleventh Consecutive Year. Term now open in new fireproof buildings near Covina, Calif. A high-class College Preparatory School. Also grades five to eight, inclusive, separately housed and taught. Boarding and Day pupils. Catalogue. CHAS. M. WOOD, Supt., Box T. Covina, Calif.

Bible Training Schools

BIBLE INSTITUTE OF LOS ANGELES A SCHOOL OF TRAINING FOR CHRISTIAN LEADERSHIP. DR. JOHN MURDOCH MacINNIS, Dean. Interdenominational, co-operating with all evangelical churches. Day, evening and Correspondence Courses. 536-558 S. Hope St. [...] Radio K T B I.

WANT-AD RATES

EFFECTIVE JANUARY 1, 1927.

[illegible — rate schedule and list of want-ad collection boxes]

TIMES TELEPHONE METropolitan 0700 — TIMES MAIN OFFICE Corner Broadway and First street. TIMES BRANCH OFFICE 621 South Spring street.

LOST—FOUND

LOST, FOUND, STRAYED— And Stolen

BAG lost, brown leather vanity, containing [...]. Reward.

BAG lost, black fitted suitcase, [...]. Reward.

BAG lost, steel-cut bead, on Manchester Ave. [...]. Reward.

BRIEF case lost, containing [...]. Reward. Wilshire. DU. 2810.

DOG lost, Irish terrier, white with brown markings. [...] CRENSHAW BLVD.

DOG—$25 REWARD [...]

DOG—Russian greyhound, found near [...]

DOG lost, in Beverly Hills, Sunday, wire-haired fox terrier, [...]

DOG lost, brindle and white, male, Boston terrier. [...] Reward.

DOG, large airedale with New York lic. [...]

DOG strayed, vicinity [...]. Reward.

DOG lost, female bull, white with brindle markings. [...]

ENVELOPE lost, Thurs. [...] Irene Partridge. Finder call [...]

GUNNY sack lost with Xmas presents and clothing, Saturday San Diego highway, south of San Clemente. Phone AT. [...]

KEY case lost, black leather, [...] keys, between 5th & Olive and 6th & Flower, 4 p.m. Friday. Reward.

LAUNDRY in bag No. [...] lost, widow's, from [...] N. Kingsley Dr. Tel. HO. 1230 No questions asked.

MONEY lost two $50 bills on Hobart Blvd. between Hollywood & Sunset. Severe loss to me. Liberal reward. No questions. [...]

MULES (4) branded D. color 2 black and 2 brown, strayed from near Culver City. Call HU. [...]

PIN—Brooch wishbone, pearls & 2 diamonds, keepsake, lost Thurs. eve. [...]

RINGS lost in Grauman's Chinese Theater. One has 3 pearls and the other has an onyx setting with diamond. Reward. Please call Niagara [...]

RING lost Wed., man's signet, initials M.R.S. Reward. Phone [...]

RING lost, onyx & pearl, red gold. Reward. Dr. Dunsmore, GL. [...]

SUITCASE lost between San Pedro & Hoover on Adams. [...] W.D.K. on side of case. [...] Ask for KELLER.

TIRE, spare, lock & keys lost. Reward. BEacon [...]

TOOL box lost, bet. Alhambra & San Bernardino, contains hand tools. Rew. [...] Almansor, Alhambra.

WALLET lost. Will party taking same from Buick coupe, [...] Club, return to [...]. Reward.

WATCH lost in Central Mfg. Dist. Man's small wrist watch in worn gunmetal case, red cross on face, large 2nd hand. Rew. [...]

WATCH lost, ladies', set with 18 brilliants. Fraternal gift. Reward. [...]

WRIST watch, gold, monogram [...] on case. Friday in Broadway shopping dist. Return [...] Reward.

WRIST watch lost. Elgin, ar. P.O. Reward. E. Green, Internat'l Revenue Office, 2nd floor, Federal Bldg.

WRIST watch, lady's, lost Wed. a.m. Initial E. A. L. Rew. DU. [...]

PHONE your want-ads to The Times. No credit arrangement necessary. Courteous experienced ad-takers day and night, will help you with your copy if desired. METropolitan 0700.

LOST—Wire-haired fox terrier, white with tan ears, female, year old. Reward. Phone [...]

GOLD Sheaffer fountain pen, lost, engraved "Helen." Return to [...]. Reward.

LOST, Masonic watch charm diamond set, Friday or Saturday. Phone [...]

POLICE PUPPY, tan, age 3 months black arrow and tip on tail. Reward. RO. [...]

LOST—Cameo brooch, betw. Venice & L.A. Heirloom keepsake. Rew. [...]

WRIST watch lost, ladies' gold, Elgin. [...] 5th ave. EM. [...]. Rew.

WANTED—Good home for young male Spitz dog. RO. 7160.

NOTICES—MISC.

SPECIAL NOTICES— Miscellaneous

Baths and Massage

[illegible]

SPECIAL NOTICES—
Miscellaneous —3

Baths and Massage —3-A

SWED. mass., sweat, adjst. vibration. Internal bath, stomach, wash, gall bladder drain, elec. sun ray, heat, etc. Reas. Mass. by male students. 4 to 6.31. 424 S. Bdwy. r. 205. VA. 1785

DR. NOON & Isham asst. keep well. osteo. elec. vapor sweat. Sun ray. Latest meth. of treat. 9-7. Sun. 11-2. 1012 Calif. Bldg., 2nd-Bdwy.

MASS., baths, sweats, salt glow, expert nurse. 10 a.m.-11 p.m. 1257 W. 7th. Open Sundays. DR. 9888.

MASSEUSE. Swedish. Grad. in Scandinavia. Local ref. Ladies exclusively. Res. work. DR. 1817.

DANDER treatments grow new hair. Facial massage. Miss Mays. 3124 S. Vermont. Office hours 10 to 6.

SWED. mass., chiro. Electromas. 322 Grant Bldg., 4th & Bdwy. TU. 6336. Hrs. 10-6. Sun. 10-2.

CAB. SWEATS, massage, sun ray, chiropractic. 542 S. Bdwy. Rm. 310. Hrs. 10-6. Sun. 10-3. TU. 6409.

CHIROPRACTOR, SWED. MASSAGE, sun ray. 700 S. La Brea, cor. Wilshire. OR. 0302. Open Sun.

NU Method foot, face, scalp mass. 324 Lissner Bg., 524 S. Spring. 10-6

CHEM. & latest, baths, mass., young masseuse. Osteo-electro, etc. DR. 5930

INSTITUTE Swedish Massage. 322 Un. League Bg., 2nd & Hill. VA. 0370.

MASS., violet ray & vibratory. 1306 W. 11 st., Apt. 5. Hrs. 10-7. L car.

MASSAGE, elect. treat. & violet ray. 10-6. Mrs. Curtis. 922 W. 6. Apt. 7.

CHIROPRACTIC adj. & Swedish massage. Hrs. 10 to 5:30. 220 W. 11th.

EXPERT European masseuse. Private. NELSON. MU. 7887.

CHIRO., SWED. MASS., REDUCING. 721 S. HARTFORD. 557597

SCIENT. Masso Ther. Mrs. McFarland 1020 W. Pico. Apt. 112. AT. 0692.

SPECIAL rates to fill evening class in massage. 1404 W. 7. 557-537

REAL Swedish massage. Salt rubs. Fina Larsen. AT. 0271. Open Sun.

MASS., scalp. call grad. nurse. Ph. 595517. hrs. 9 to 6. also Sunday.

Medical —3-B

Drs. Shores & Shores

501 Met. Theater Bldg., 5th & Hill. Catarrh, deafness, head noises, hay fever, asthma, rheumatism, eczema, piles, epilepsy, goiter, nerves, blood, skin, lungs, heart, stomach, bowels, bladder, kidneys, liver specialty. 34 yrs. Hrs. 9-5; eves. 6-8, Sun. 10-12.

SPECIALIST for men 16 years. Sure charts for these diseases, vegetable medicine known and used only by himself. Examination free. 319 DOUGLAS BLDG., 3rd and Spring.

FREE, ONE WEEK'S TREATMENT. A SYSTEM THAT POSITIVELY corrects constipation and auto INTOXICATION. APPT. FI. 3534.

DR. ELSIE HAIGLER, phys. & surg. Spec. women's diseases. 318 Ferguson Bg. 3rd & Hill. VA. 6341. 10-5.

Sanatoriums, Hospitals, Etc.—3-C

CHILDBIRTH MADE PAINLESS. N. York method, ether, oil, quinine used. Complete rates quoted. Inspection invited. Benedict Matern. Hosp. GL. 5311.

PLEASANT home, elderly & medical. Grad. nurses. 1115 W. 54. YO. 1337

Society Meetings —3-D

RAINBOW SOCIAL CLUB meets every Thurs. and Sunday nights at 1127 S. Hope St. Entertainment, 7 to 8: Bridge and Prog. Whist, 9 to 12. Strangers join us and have a good time. Take M. J. W. L or P cars.

STRANGERS' SOCIAL CLUB MEETS Tues., Thurs., Sat. Music-Art Hall, 233 S. Broadway. 7 to 11:30. Cards, games, modern and old-time dancing. Join us and get acquainted.

TRAVEL OPPORTUNITIES—
Land, Water, Air —3-H

Seattle $20; Portland $18

RECLINING PARLOR COACHES. Straight thru service. Lv. Tues., Thurs., Sat. 7 a.m. ME. 6751.

KEYSTONE STAGES

Points No., So., East. S. Lake, Denver, Felix, Dallas, K. C. & N. Y. ASTOR HOTEL, 209 E. Hill.

Portl'd $17.50. Seattle, $20

DAYLIGHT TRAVEL. Bonded & Insured Sedans. PACIFIC COAST STAGE CO. MU. 6429. 428 S. Hill st.

XMAS RATES

Seattle $22.50, Portland $20, Salt Lake $12.50, Denver $19, Chicago $45, Dallas, Ft. Worth $25, Lankershim Hotel, 7th & Broadway. TR. 6781.

Golden West Stages, Inc.

261 E. 5TH ST. VAndike 8351. Portland, $16.50; Seattle, $19; Phoenix, $10; Salt Lake City, $15; Dallas, $25; K.C., $31; Chgo., $41.

YOUNG man, 30 years of age, sober & industrious wishes to drive car to New York or Pennsylvania. Good references. Call MR. YATES. ME. 6635. 934 S. Los Angeles st.

RED FEATHER STAGES

Every day. S. Lake, Denv., K.C., St.L., Chi., Det., VA. 8094. 620 S. Grand. Stages Phoe., Dall., Ft. Wth

RED BALL TRANSIT

Portland $17.50; Seattle, $20; Phoenix, $10; El Paso, $17.50; Dallas, $25; Chi., $40. 110 E. 7 st. VA. 0076

WHERE TO GO AND HOW. By bus. Lowest rates. King Edward Hotel, 5th & Los Angeles. TR. 5041.

TO Indianapolis, young man will drive for transportation; references. Phone AT. 7817 5 to 9 p.m.

AUTOS FOR HIRE—
With or Without Driver —3-K

NEW CHRYSLER COUPE. U DRIVE. $5 a day. 925 S. Figueroa. VA. 7212

NEW AUBURN 8 SEDAN. $110 MO. DR. 3157. 2115 W. 6TH ST.

NASH COUPE, NEW. U DRIVE. $5 A DAY. 925 S. Figueroa. VA. 7212

SEDANS OR LIMOUSINES with or without driver. Hr., day, wk. or mo. 3184 WILSHIRE BLVD. WA. 2146

BUICK sedan, troughams, prac. new. Day, wk., mo. Mr. Dodge. GL. 6442.

MARMON 7-passenger owner driving long or short trips. HE. 2679.

NEW CHEVROLET COUPE. U DRIVE. $4 A DAY. 925 S. Figueroa. VA. 7212

NEW CLOSED CAR. Owner drives. Reas. rates. Telephone DUnkirk 7861

BEAUTY SHOPS—
And Woman's Sphere —3-X

??OVERWEIGHT??

OUR BLOOD WASH POSITIVELY Reduces parts desired. Massage: Marathon, intestinal, cabinet bath. Gymnasium. 747 S. Hill. Rm. 317.

PERMANENT WAVE

At SCHUDER'S, special $5.50. 216 W. 5th. Rm. 408. MU. 6405.

SPECIAL Per. Wave $6. No water or finger wave necessary. Guaranteed. MacDonald's College. 735 S. Broadway. MEt. 6421.

WHY look old? when we can eliminate all wrinkles & give a youthful complexion. Mouser's, 602 Brack-Shops.

PERSONALS—
Business —4

MOTION PICTURE STUDIOS NEED NEW FACES

ARE YOU A TYPE
HAVE YOU PERSONALITY?

To those who qualify we will give a

FREE SCREEN TEST

Without any cost or obligation, under the personal supervision of

MR. JOHN E. INCE

Noted Motion Picture Director.

Bring or mail this ad now to MR. JOHN E. INCE, DIRECTOR IN CHIEF, The Cinema Schools, Inc. 1829 GORDON ST., Hollywood.

Name .... Age..

Address ....

T.-12-26-27.

WORLD traveler has wonderful illustrated lecture of Passion Play as given at Oberammergau. 100 pictures. Call DU. 0275.

SILK lamp shades & novelties, handmade to harmonize with your furnishings, by Russian artist. Original ideas. OR. 5114.

WILL you finance intelligent young widow thru last 2 ... business college? Need $60. AT. 9217. Mrs. Ray.

IMPORTANT TO J. K. HUGHES OIL CO. STOCKHOLDERS. CALL UN. 6170.

HOROSCOPES by Mail! Particulars call Libra-Leo Studio, GL. 5366. 1805½ ... Highland Ave., Holly'd.

HOLLYWOOD Country Club life membership, very cheap. Address L box 565, Times Branch.

LADY making to order most delicious Fruit Cake, Mince Pies, Plum Pudding ever known. FI. 6264.

"LOUBERT FOR MEMBERSHIPS." Bargains in all clubs, cash or terms. Call TR. 6366. 312 QUINBY BLDG.

CLUB MEMBERSHIPS. I pay cash but give buyer a year to pay. Est. 1920. "Club" Brace, Detwiler Bg. TR. 9929

FIFTEEN days' fishing and hunting trip to Lower Cal., Jan. 5. Private yacht. Six people wanted. DR. 6382.

MEMBERSHIP in California Country Club. Call OX. 1202.

CLUB MEMBERSHIP EXCHANGE. 701 Spring Arcade Bldg. FA. 3155.

CAL. Country Club membership, $200. Address L. box 541, Times Branch.

FALSE TEETH REPAIRED. 424 Bryson Bg., 2d-Spg. (Op. eve.) TU. 9858

PERSONALS—
Business —4

YOUR BOY

This Christmas give him a course in

BOXING

under BOB ROPER. 408 S. WESTERN AVE. Fitz. 0826.

SCALP specialist guaranteed to grow hair, restore hair to natural color, stop falling hair. Money back if I fail. Treatments by appointment only. Downtown office. TU. 9082.

HI-CLASS CATERING SERVICE. Call catering Serv. Dept. MU. 2726

PAY for inform. Wish paying prop. Address E. box 3, Times Office.

Inquiries, Missing People —4-A

MRS. Evelyn Bird, please get in touch with me. Very important. BOX 216, Sawtelle.

BUSINESS ANNOUNCEM'TS
Miscellaneous —6

$1 WATCH HOSPITAL. Watches repaired this week $1. Material furnished, sold at wholesale. Hands 25c, mainsprings 50c, crystals 25c, cleaning $1. Work guaranteed 2 yrs. Please bring this ad. 408 S. Broadway. Opposite the Broadway Dept. Store.

FURNACES & stoves repaired & adjusted. Chimney work. Coal furnaces changed to gas. CAMPBELL THE FURNACE MAN. AX. 0510.

DOUGLAS PRESS, printing all kinds. 1000 printed bus. cards, $1.50 up. 728½ S. SPRING. TU. 5477.

AWNINGS, windows, $5; stores, $15. CAMPBELL AWNING CO. AX. 0510

Attorneys, Counselors —6-A

NO charge for preliminary consultation, any case, California, Arizona and Nevada. Room 532, 607 S. Hill.

MEXICAN counselor. Carlos Ainslie. Consultation on Mexican legal matters. 613 Union League Bldg., 2-Hill.

ALL LEGAL MATTERS. LEONARD, 904 Broadway Arcade. TU. 7668.

ADVICE free and confidential. Wick Matthews, Atty. 219 Douglas Bldg.

$25-$50, no win, no fee, auto cases, family matter. 546 Douglas Bldg.

Auctions, Auctioneers —6-B

$10 AUCTION COURSE FREE. W. B. Carpenter, Beverly Hills. OX. 2889.

Patents, Patent Attorneys —6-M

HAZARD & MILLER. H. Miller, 8 yrs. member of exam. corps, U. S. Patent Office. Hazard's book on patents free. 602-6 Central Bldg., 6th-Main.

INVENT: Increase income. Ideas patented, made popular, presented. Pat. Enterprise. R. 320, 205 S. Bdwy.

F. E. MAYNARD, Reg. Pat. Atty. 20 yr. exp. Pac. Natl. Bk. Bg. 9-Hill

MARTEL, Pat. Atty. 124 W. 4. R. 471. Free advice. Mod. fee. Search, $5.

Collection Agencies —6-B

ROSS, Col. Agency. 445 Subway Term. Bldg. MU. 8047. No coll. no charge

HOLIDAY SUGGESTIONS—
Of Many Kinds

Buick 1926 Sedan

2-door master 6 Gold Seal. Run very little. Like new thruout. Terms. HOWARD AUTOMOBILE CO. 1212 S. Main. WE. 6386.

A MARCEL WAVER FOR XMAS. A new electric marceling iron, waves your own hair. $1 bottle Brilliantine free with order and this ad. Demonstration at 520 S. HILL ST.

RUGS NEVER USED. REAL XMAS GIFTS. 5 beaut. coml. Orientals less than ½. Owner, 664 N. Kenmore. 591013.

DRUM SCHOOL. Trap drumming. HARRY M. SCOTT, day or night. 340 S. Hill. MU. 3723

EDUCATIONAL — SCHOOL,
College, Private Instruction —7

TUTORING of grade pupils by experienced grade teacher, 50c per hr. Your home or my home. 512 NO. OXFORD. Phone HE. 0618.

SHORTHAND IN SIX WEEKS. MONEY-BACK GUAR. TU. 9156.

Musical, Dramatic —7-A

JAZZ piano, saxophone, clarinet, violin, trumpet lessons. Ph. for circular Winn-Kearney, 942 S. Bdy. VA. 8345

GOOD VOICES wanted for opera. Public appearances. GLadstone 8265

Professions, Languages —7-B

SPANISH classes, 3 mos., $5. Enroll this wk. A course for Home Study sent post-paid for $1. VA. 4853. Rives School, 145 S. Bdwy. R. 414.

SPANISH rapidly by native prof. Ex-head Sp. Dt. Berlitz Schl., N.Y. 605 Lissner Bg. 524 Spring. VA. 6430

Dancing —7-C

A MERRY XMAS

To Our Friends and Patrons
PAY IF SATISFIED

Cinderella School of Dancing

Our lessons are private and our teachers courteous. A guaranteed beginners' course of 12 lessons for $15. Single lessons $1.50. Special attention given to ladies. Lessons given from 10 a.m. to 11 p.m. 6TH ST. AT OLIVE. TR. 8859.

DANCING

LESSONS 50C PER HOUR. PRIVATE AND PRACTICE. BEGINNERS 6-HR. COURSE, $4.50. 75C—STRICTLY PRIVATE—75C. INDIVIDUAL TEACHERS.

Wilson Dance Studio 417 W. 5th St.

Phone MU. 9876

ONLY private, exclusive ball room school in L. A. Not a public dance. Private lessons 75c—practice free. EDER'S PRIVATE SCHOOL, 520 SO. BROADWAY. Above Tait's. FAber 1797.

NAT'L COLLEGE OF THE DANCE. $4.50, HOLIDAY COURSE, $4.50. 9 ONE-HOUR LESSONS. PRACTICE FREE. 730 S. GRAND. VA. 1913.

CONTRACTORS—
And Builders —8

S. M. COOPER

BUILDER OF HOMES AND INCOME PROPERTY. 4415 W. 2nd st. near Western ave. Telephone DRexel 8486.

REPAIRING

10 MONTHS TO PAY. Carpenter, cement, plastering, roofing, painting, additions, porches built on. Co-operative Builders, CA. 6061

WHY not convert your vacant into income? We will built & finance 100%. If your lot isn't clear call us anyway. MILTON INVESTMENT CORP., 1204 Detwiler Bldg. TU. 6811

ESTABLISHED 1911. 4-rm. $1500; 5-rm. $1700; 6-rm. $2100; double $3400. Plans furn. We finance 100%. WH. 5798. Office HE. 3091. C. Westley Taylor.

HARGREAVES BUILDS HOMES, flats, apts. excellent workmanship. 100% finance. Easiest of terms. 1102 Kerckhoff Bldg. VA. 7026.

STOCK PLANS ½c floor ft. Special 3c. BUILDERS' PLAN SERVICE. 4073 Beverly Blvd. OL. 7803.

GARAGE, $45 up, any size, anywhere. Shell of small house, $150. 613 W. 54TH ST. A. M. WILSON. AX. 8781

GARAGES $42.50 UP. House shells $145 up. AX. 6808. R. W. Gruber, 534 W. 54th St.

A. S. Butterworth, gnl. contractor, financing, bldg. alterations. 614 Security Bldg. TU. 3505. HE. 0365 eve.

CARPENTERING, painting, concrete work, equipped for anything. New or old. Reliable & efficient. VE. 4896

GRADING, excavating, good lot from gulch or hillside. Reas. TU. 2096.

FLOOR sanding & polish by machine, window & housecean. CH. 2297.

A-1 PRIVATE home carpenter, repair, etc. Good worker. AT. 6218.

DRAINBOARDS. VE. 4377

PLASTERING, repairing & cementing done right, by expert. CHicago 3269

PAINTING, paperhanging, tinting. 10 mos. to pay. Work guar. HU. 3216.

Painting, tinting, papering & air brush work. C. N. ROBERTS. DU. 3469.

ALTERATIONS, repairing, remodel'g, roofing. 10 mos. to pay. BE. 6412.

Hardwood Floors —8-K

HARDWOOD floor machine sanded. Cleaned, waxed. Hansler, RO. 6923.

Cement Work —8-D

CEMENT WORK, ALL KINDS, day or contract. Mixer. DR. 6513.

Roofing —8-E

ROOFING—DE. 6863

EMPLOYMENT

WANTED—HELP—
Male

ADVERTISEMENTS under this heading are restricted to those offering bona fide positions without any investment required. Positions requiring an investment will be found under the heading, "Investments Required." Educational ads will be found under the heading, "Educational—School, College, Private Instructions," "Business Training Courses and To Learn Trades."

Miscellaneous —10

WANTED EXECUTIVE MANAGERS

ROMOLA

BARBERS NEEDED. Trade taught right. Income while learning. MOLER'S, 130 E. 2nd st.

3 MEN for order dept. Must be neat and ambitious. Exper. unnec. Good pay. Rm. 412, 637 S. Bdwy.

LADY wants partner for poultry ranch, no investment. Address L. box 504, Times Branch.

WANTED—HELP—
Male

Miscellaneous —10

HOTEL engineer & machinist (city license,) $125 month. 4 bricklayers, $8 day. 5 stone masons, camp job, $8 day & bd. Upholsterer, $30 wk. Comb. truck driver & mechanic (good pay.) 2 sheet metal worker helpers, $4 day. 2 window cleaners. Hardware clerk (local exp.) Baker (country shop,) $30 wk. Sandwich man, $25 wk. Married milker, $120 mo. & house. Married orchard man, $90 mo. & house. MURRAY & READY. MURRAY & READY. EMPLOYMENT AGENCY. 504 Towne ave.

MERRY CHRISTMAS. HAPPY NEW YEAR TO ALL. KEN CLARKE'S (AGCY.) 1363½ SO. FIGUEROA.

CASH IN ON THIS XMAS WHIRLWIND. Experience unnecessary. Free outfit. Here is your big chance for a holiday clean up. Let's go. 929 Loew State Bldg.

NIGHT WATCHMAN wanted for downtown office bldg. Must have best of references. Steady employment. Address L. box 465, Times Branch.

DRIVER with delivery truck, with or without estab. route, ref. req. Pan-American Cleaners & Dyers. 5912 Hollywood Blvd.

BOY WITH MOTORCYCLE, good future. Must know city. Apply 220 BROCKMAN BLDG., 7th at Grand

GET OUT OF THAT RUT & Learn assaying, cyaniding, oil, and chemistry. Hedges Lab. 328½ S. Spring.

MERRY XMAS. CLOSED MONDAY. AUTO EMP. AGCY., 702 E. 9th st.

YOUNG man with car, $8 day if you can qualify. 2724 W. Slauson.

FORD owners, 5, demonstration work. Want live wires. 1844 W. 38th st.

STEADY work for man with good pay. 4006 Santa Monica Blv. Cor. Sunset.

Store and Office —10-A

OFFICE mgr., gas, oil refin. $225-$250
A-1 bkpr., Spencerian penman. $125
Hand tool salesman A-1 exp. .Open
Dry cleaning routeman. $65 & com.
Publicity writer, young .. $150-$175
Bkpr., steno. $130
Sales., paper prod. .dr. acct. $125
Window trimmer, card writer. Open
Jun. & Sen. pub. accountants. Open
Boys H.S. grads., living home .. $60
Organization Builders Emp. Agy. 400 Central Bldg., 108 W. 6th St.

WANTED — Manager for basement department, doing a volume of $75,000 annually, in a department store located in a growing community, whose annual volume is $500,000. Must devote time to selling as well as do buying. A wonderful opportunity for the right party. State experience, salary expected, references. Address D. box 103, Times Office.

ACCOUNTANTS, seniors, wanted by large C.P.A. firm for staff positions. Must have income tax experience. Give complete experience, etc., in letter. Address K. box 468, Times Branch.

UNMARRIED CLERKS for commissary work out of city. Able to keep simple accounts and with knowledge of Spanish. Address Box 780, ARCADE STN., L. A.

CLERKS, single, Americans preferred, for commissary work out of city. Must speak Spanish and have some clerical experience. Address DD. box 35, Times Office.

SEASON'S GREETINGS. See ad for Tuesday. CONSOLIDATED AGENCIES, INC. 932 Bartlett Bg. (Agy.) 215 W. 7th

BOOK-KEEPER in wholesale house, exp. in apparel line preferred. Salary $125 start. Refs. Address L. box 385, Times Branch.

YOUNG steno., general office, $110. Call Tuesday. F. S. BEAVIS. Agency since 1912 "Everything Human for the Office." Chapman Bg.

MERRY CHRISTMAS. BUSINESS SERVICE BUREAU. 512 Spreckels Bldg. 714 S. Hill. Agy.

CLOSED—See Tuesday adv. Pacific Audit & System Co., Inc. 529 Story Bldg. (Agy.) 6th-Bdwy.

SEASON'S GREETINGS. CONSOLIDATED AGENCIES, INC. 932 Bartlett Bg. (Agy.) 215 W. 7.

BAKERY SUPT., fine position for high class exp. man, $300. HUMMEL BROS. (Agy.) 529 Towne.

MERRY CHRISTMAS. Los Angeles Coml. Service (Agcy.) 307 Van Nuys Bldg., 7th & Spring. Ten years in this location.

Salesmen, Solicitors —10-B

SALESMEN

INVESTIGATORS, civil or criminal special agents, Army and Navy intelligence men and men who have trained their powers of observation or wish to do so while working in a minor capacity with us. Better money than you ever received from bureau, department, or agency. Rapid promotion for those that qualify. See MANAGER, ROOM 403, 815 S. HILL ST. TUESDAY AFTERNOON, DECEMBER 27, AT 2 O'CLOCK SHARP.

SECURITY SALES MANAGER WITH CREW

Available after New Year's, having successfully sold out large stock deal. Only a thoroughly first-class clean proposition, properly backed and with genuine merit, will be considered. For conference address F. box 146, Times Office.

SALESMEN

FOR CASWELL COFFEE ROUTES. We want 7 good route salesmen with light cars for established coffee routes. These routes will pay at least $150 per month to start. MARRIED MEN PREFERRED. COCHRAN BROS., 1601 Griffith ave. CALL TUESDAY.

SALESMEN—MANAGERS. One hundred per cent co-operation. Qualified prospects only. Leads. Lunch and Lecture, pep. Our average night meeting attendance is 500, Chicago and Detroit men, this will interest you. See me personally 9 a.m. mornings. PAT MANLEY. HARRY H. CULVER & CO. 620½ WEST 6TH ST. LOS ANGELES, CALIFORNIA

EXECUTIVES

Established financial house requires services of capable men for outside managerial positions. Must be able to furnish bonds, be financially responsible and have broad acquaintance. Please state full particulars first letter, which will be held in confidence. Address K. box 483, Times Branch.

SALESMAN

Who understands real estate brokerage, small office, opportunity to make money. Call at 5278 HOLLYWOOD BLVD.

BANK WORK for dependable exp. salesmen, not over 45. Neat appearance and ref. required. Good income, steady position and rapid advancement. Apply only on Wed. & Thur., Dec. 28-29. 401 MERRITT BLDG., 8th and Bdwy.

A LIMITED NUMBER of high-grade security salesmen to assist us in marketing a new syndicate stock issue. Excellent leads furnished under our plan. WAGNER-THORESON SYND. CORP., 3881 W. 6th st.

THERE is an opportunity here to make fifty dollars a week working two hours evening. This is permanent work with rapid advancement for the right man. Drawing account if you qualify. Mr. Hughes, 1209 W. 7th st.

SALESMAN calling on drug, candy, cigar stores, or bakeries to sell high grade line showcases and wallcases on comm. State ter. Ref. Diamond Pat. Show Case Co., 298 8th st., San Francisco, Cal.

WE have no easy money for any one, but we do feel that a hard-working, high-grade salesman can make good selling our line of gas & electric refrigerators. Let's talk it over. SERVEL CORP., 1630 W. 7th st.

Advertising Salesman

Proposition of highly recognized merit, permanent, comm. Interview mornings only. H. B. VAUGHN CO., 122 E. 7th st.

SALESMEN wanted, high class, for remunerative income deal. Cash advanced for expenses daily. Apply Only at 10 a.m. except Sunday. 6276 Hollywood Blvd.

WANTED — A-1 painting salesman. Must be competent. Call 9 a.m. after Monday. ECONOMIC PRESS, INC., 229 Franklin Court, rear, 126 N. Broadway.

SALESMAN for auto access. mfgr. Man capable of earning $10,000 or more a yr. wanted. 9 a.m. only today. 406 S. MAIN. Room 529.

FIRST class notion & novelty salesman for local territory. Must have local experience. See MR. CLINE, 378 So. Los Angeles st.

WANTED — Man for chain store, electrical appliance co. Permanent employment. Apply 8:45 a.m. 716 S. Figueroa st.

CAN you sell a razor that will stay sharp for 5 yrs.? Exclusive territory. Build your own business. 9624 SO. VERMONT. TH. 9345.

SALESMEN, west side real estate. 20% com. Experience unnecessary. Owner. 950 S. Western ave.

"STOWELL" HAS A JOB FOR YOU. ROOM 403, 815 S. HILL ST.

SALESMEN, GET THE SET UP ON THIS PROVEN DEAL. 901 SOUTH HILL ST.

TWO outside salesmen by business statistics corp. Good commissions. Permanent. Ph. FAber 3376.

WANTED—HELP—
Male

Salesmen, Solicitors —10-B

SALESMAN WANTED:

City salesman with thorough knowledge of men's shirt, underwear, sweater and hosiery business wanted by large coast institution. Acquaintance with buyers of leading stores essential. Excellent opportunity for right man. State age, experience, references, present employment. Confidential. Answer to Box 14, Manufacturers' & Wholesalers' Association, 58 Sutter street, San Francisco, Cal.

SALESMEN

Wanted by the John Hancock Mutual Life Insurance Company of Boston, Mass. Must be between 25 and 35 and married. Salary and commission. Excellent opportunity for advancement. Apply

Samuel L. Freeman, Supt.

SUITE 465, CHAMBER OF COMMERCE BLDG.

Manager

FOR ELECTRICAL APPLIANCE DEPT. This pays a straight salary and bonus but you must be willing and able to train and develop an outside selling organization. APPLY 325 W. PICO.

BETTER THAN THE USUAL insurance proposition. Every co-operation. 1204 Mer. Nat. Bk. Bldg.

SALESMAN WANTED. THE T. J. LAWRENCE CO. 701 WEST SIXTH ST.

Trades —10-C

WANTED—Superintendent of brick and tile plant. Party must be thoroughly experienced in manufacturing of hollow tile face brick and soft mud common brick: must be able to handle men, overcome mechanical and ceramic engineering problems, also capable of developing market. One of largest plants in Southwest. Excellent opportunity for proper executive. State complete experience, former and present employers, age and salary. Address E. box 95, Times Office.

KELLY job pressman wanted, with Miller experience. Permanent job & good wages to first-class man. Address E. box 168, Times Office.

Commercial Art—Miscellaneous 10-CA

MAKE DRAWING ABILITY PAY. ART GUILD ACADEMY. Open evenings. 2405 W. 6TH ST.

To Learn Trades —10½-C

Electrical Workers In Big Demand

Hundreds of big pay jobs are open to skilled men. The demand will be even greater in 1928 when new development and extension projects are started. National training will qualify you for these big jobs quickly. Practical experience in our big shops enable you to go out and hold the best positions. Let us give you facts. VISIT US or WRITE for our free catalog. Information gladly given without obligation. If you are interested in a real future and great earnings, be sure to investigate this very thoroughly. Day and night school. Exceptionally low tuition rate. NATIONAL ELECTRICAL SCHL. 4006 South Figueroa st.

YOUNG man able and willing to work to apprentice with decorators. Apply DECORATORS' STUDENTS, Union Bldg., University Southern California.

SHOW CARD writing taught quickly in coml. shop. Earn while learning. Day or eve. 520 S. Bdwy. Rm. 205.

ACETYLENE & ELECT. WELDING. Tom the Welder. 7421 S. Alameda.

Hotel, Restaurant, Club —10-E

COOK, with charcoal broiler experience, only A1 steady man with references from high class local cafes, need apply. Address L. box 530, Times Branch.

WANT 1st class cook 7 days, $50. Must be No. 1 fry man. Call 4 p.m. 6214 Pasadena ave., Chile-Ville. W car north.

Professions, Vocations —10-F

ARCHITECTURAL draftsman wanted for cast stone work. AX. 9635.

Farm and Garden —10-H

WANTED—Partner in raising hogs. See ad under Business Opportunities

Investment Required —10-K

WANTED—Salesmanager & collector for crews of house to house men. Must be a well dressed man of good personality and a good talker. Must furnish own car & deposit $600 cash bond. Salary & commission equals $250 to $300 per mo. Not less than year contract. We pay you to learn our line & you must go to work at once. This position requires hard & steady work. If you cannot meet requirements, do not answer. 427 DOUGLAS BLDG.

A MAN 30-35 yrs. wanted, executive position with corporation. College educ. or equivalent. Must invest $1000 in company to show dependability, etc. A splendid opportunity for qualified indiv. who can meet requirements. This opening will be effective Jan. 1st. Triflers do not apply. Address L. box 559, Times Branch.

MANUFACTURER needs associate and additional capital for expansion purposes; old established business on paying basis; enjoying national distribution of noncompetitive products; unlimited possibilities; bank references given and required; rigid investigation invited. Answer. Address E. box 94, Times Office.

SALESMANAGER. For Southern California on a direct sales specialty which offers a big opportunity and will stand investigation. Call OX. 5547 after Sunday.

MAN assist in Hollywood tire & auto accessories business. Exp. not req., if capable & worker, draw $200 mo. Good future, small inv. hdls., ½ interest. Owner at 5925 Santa Monica Blvd.

WANTED—Capable man with small investment to act as financial manager, $600 monthly profit on $600 capital, with services, conservative estimate. Apply 10 a.m. 6276 Hollywood Blvd.

PERMANENT position, good salary, wonderful future with a fast growing mfg. concern. $2000 req. Brokers do not answer. Address L. box 524, Times Branch.

PRESSER, 1st-class man or woman with references, steady work, good wages. Must have small amount of money to invest. See owner, 1260 S. LAKE. BE. 1053.

AUTO service sta. partner. $10 da. at start. No exp. nec. if willing wkr. Small inv. 6002 Hollywood Blvd.

BIG project needs real men. Small invest. Steady big income. Owner, 453 S. Spring, Rm. 731.

ASSIST., $100 week. Pleas. est. bus. Small inv. 6002 HOLLYWD BLVD.

HELPER srvs., some mon. wtd. (Dr. $35 wkly.) 355 S. Bdwy. R. 201.

WANTED—HELP—
Female

ADVERTISEMENTS under this heading are restricted to those offering bona fide positions without any investment required. Positions requiring an investment will be found under the heading, "Investments Required." Educational ads will be found under the heading, "Educational—School, College, Private Instructions." "Business Training Courses and To Learn Trades."

Miscellaneous —11

LADIES
Salary & Commission

1928 WILL BE THE BIGGEST YEAR FOR US.

Why Not for You

Your opportunity to connect with a large firm. WE PAY YOU WHILE LEARNING. EXPERIENCE NOT NECESSARY. Our ladies are making big money. Only neatness, alertness and personality required. Come in and talk it over with us. We are starting a big program. CALL AFTER 9:30 A.M.

621 S. WESTERN AVE.

TAKE R CAR

WOMEN—The manager of a large business requires the services of several educated, unincumbered women over 25 years, who could travel for a few months and later, when qualified, take charge of an important branch of the business. Right party can make this position pay her $3000 or more a year. Phone for appointment, Mrs. Maud N. Hill, Room 1138, Hotel Clark, Los Angeles.

PASTRY cook, hotel ......$100, R.B.
Cook, employees ....$50, R.B.
Waitresses, city ....$70, mls.
Waitress, Amer. plan ....$40, R.B.
Fountain girl $85
Hummel Bros. (Agy.) 529 Towne av.

TEA room cook ....$150, meals
ASST. cook, T. R. ....$110, meals
COOK, vegetable, hotel, city, apply now, start work Monday. Enid Rogers (Agcy.) 510 Delta Bldg.

GIRLS to paint handkerchiefs at home, no exp. neces. Piece wk. Excellent pay. No deposit for silks reqd. E. Morin, R. 323, 122 W. 3

INSTRUCTORS, teachers wanted for Dreamland Ballroom. Call between 3 and 4 p.m. 531½ S. MAIN.

WANTED—HELP—
Female

Miscellaneous —11

WOMEN
BE IT RESOLVED

That no matter how large or how small your income was for 1927, the first three months of the new year will find your pockets lined with money, that you and your family will be happy and enjoying the good things of life and that at the end of 1928 you will be "sitting on top of the world."

IF THAT IS YOUR NEW YEAR'S RESOLUTION, READ ON. IF IT ISN'T, DON'T BOTHER GOING ANY FURTHER BECAUSE THIS NOTICE WILL NOT INTEREST YOU.

By answering this notice, you will have explained to you a NEW plan that has never before been used in Los Angeles. A plan that is absolutely practical and that has been proven in other cities to be the best "business getter" in modern times, from the viewpoint of the salesman.

THIS PLAN HAS POSITIVELY PUT THOUSANDS OF DOLLARS INTO THE POCKETS OF MEN AND WOMEN WHO OTHERWISE WOULD STILL BE EARNING TWENTY AND TWENTY-FIVE DOLLARS A WEEK.

THE BEST PART OF IT IS THAT YOU DO NOT HAVE TO BE A SALESMAN IN ORDER TO CASH IN ON THIS PLAN. IT IS EASY AND ALMOST "FOOL-PROOF."

No matter what your past work has been, come in and listen to the "PROOF" of this plan. It will mean money in your pockets right at the start of the New Year and from then on.

On Tuesday morning, December 27 at 9:45 o'clock sharp, this plan will be explained to you. Please be prompt, as the doors will be closed at that time.

J. C. HURLEY. 406 HILLSTREET THEATER BLG. 815 S. HILL STREET.

WOMAN—An attractive position open at once for ex-teacher, substitute teacher or one especially interested in children. Age 25 to 45. Pleasing personality. At least high school education. Position permanent and will pay successful applicant $200 or more a month. Must be unencumbered and free to travel. F. E. COMPTON & COMPANY, Suite 510-12, 543 So. Broadway.

LADY with ability to meet people, charm and refinement, $1500 with opportunity for additional bonuses. Write K.M.J., W. M. Garland Bg.

GIRLS of good appearance, steady work. Good pay. See COVELL, 1102 Sun Bldg.

LADIES—Big money for your spare time. No experience necessary. 929 LOEW'S STATE BLDG.

WE offer employment to young women desiring to earn tuition. Calif. Commercial College, 2711 W. 6th st.

SALAD woman, school, $75 ld. Anderson Agcy., 136 W. 3. R. 305.

GREGG shorthand teacher for San Diego Business College. VE. 4933.

Store and Office —11-A

YOUNG woman to assume all detail of checking, departmentizing and control of costs in advertising department large music house. Agency or advertising department experience desired. Must be good typist, neat in appearance and work. No copy experience necessary. Salary $32.50 weekly. Write stating age, experience, married or unmarried. Address K. box 477, Times Branch.

MERRY CHRISTMAS. Los Angeles Coml. Service (Agcy.) 307 Van Nuys Bldg., 7th & Spring. Ten years in this location.

YOUNG lady as stock clerk in wholesale notion & novelty house. Must be experienced. See MR. CLINE, 378 So. Los Angeles st.

MERRY CHRISTMAS. BUSINESS SERVICE BUREAU. 512 Spreckels Bg., 714 S. Hill. Agy.

SALESWOMAN in exclusive ready-to-wear shop. Refs. and exp. req. Address L. box 595, Times Branch.

A-1 STENOGRAPHER .... $115. SUMMERS & SUMMERS AGENCY. 216 CONSOLIDATED BLDG.

REGISTER now for worth while January positions. Business Woman's Registry, 606 So. Hill.

MERRY CHRISTMAS TO ALL. L. A. EMPLOY. BUR. (AGENCY.) 618 CONS. BLDG., 6TH & HILL.

CLOSED—See Tuesday ads. PACIFIC AUDIT & SYSTEM CO. 529 Story Bldg. (Agy.) 6th & Bdwy.

STENO.-Sec'y. (22-27) ....$125-$150
Steno.-Clerical (young) $90
516 Merritt Bldg., 8th-Bdwy. (Agy.)

STENO., age 23, exp. Steno., legal. Phillips Emp. Agy., 233 S. Bdwy.

BOGARDUS EMP. AGCY. 20% FEE. 503 Com. Exch. Bldg., 8th & Olive.

STENO., bkprs. OFFICE WOMEN'S ASSN. 605 W. 7th. (No agency.)

Business Training —11½-A

We Train and Place You

Special 6 wks.' typing and filing courses; 4 mos.' secretarial. Isaac Pitman, Ben Pitman, Gregg. Indiv. and class inst. Day, eve. KURTZ EDUCATIONAL SERVICE. 619 Hollingsworth Bldg., Hill & 6th

POSITION waiting, learn COMPTOMETER. BURROUGHS, ELLIOTT-FISHER & UNDERWOOD mach. bkpr. 6 weeks' course, supplies free. FIGURES INST. 608 West 7th.

SPECIAL terms to all students registering during holiday season for entrance prior to Feb. 1. Call for details. Efficiency Business College, 747 S. Hill.

STUDENT can earn $25 mo. assist office ½ days or room, board & $20 mo. at other work. EFFICIENCY BUSINESS COLLEGE, 747 S. Hill.

LABORATORY & X-ray courses taught by R. C. Campbell, M.D., director. 627 Bonnie Beach Pl. AN. 8044.

NURSES, bus. women, better yourselves. Day and night Lab. & X-ray courses. 216 Ferguson Bg. MU. 8635

10 GIRLS, minor office pos. ½ days, earn tuition & sal. while attending. Union Bus. College, 1007 S. Grand.

"Shortest Shorthand in the World." 610 Black Bldg., 4th-Hill. TU. 9957

SHORTHAND. Dillon, reporter & private teacher. Wilcox Bldg. 21st yr.

Saleswomen, Solicitors —11-B

EXPANSION!

One of Southern California's largest companies desires the services of two ladies, over 30, to work in co-operation with selling departments. Call before 11, 603 National City Bank Bldg., 8th & Spring.

LADY

YOUNG LADY with car to assist sales manager as personal secretary. Experience not required. Remuneration open.

DUnkirk 1700—Station 7

ASST. TO MGR.—

LADIES

Would you work one hour per day at your home, if you could make $10 to $20 per week? No experience required. Work pleasant. Position can be made permanent with one of oldest and largest firms. See Miss Hebel, 1032 N. Western. S car.

SALESWOMEN wanted, high class, for remunerative income deal. Cash advanced for expenses daily. Apply only at 10 a.m. except Sunday. 6276 Hollywood Blvd.

SOLICITORS wanted, guaranteed pay & commission. Pan-American Cleaners & Dyers, 5912 Hollywood Blvd.

LADIES to learn real estate business. Paid while learning. See COVELL. 1102 Sun Bldg., 7th & Hill sts.

Trades —11-C

SEAMSTRESSES, capable of planning & making high class window drapes. State experience & wage. Address D. box 5, Times Office.

FIRST-class fitter for work in exclusive shop. Apply Helen & Martha, 509 W. 5TH ST.

Commercial Art, Misc.—11-CA

MAKE DRAWING ABILITY PAY. ART GUILD ACADEMY. Open evenings. 2405 W. 6TH ST.

To Learn Trades —11½-C

EARN while you learn. Costume designing and gown building. NEFF STUDIO, 2813 W. 7th st. WA. 5660.

Household, Domestic —11-D

HOUSEKEEPER for business woman with 2 children. Give references & phone no. Address Box 1050, Glendale.

COOKS, white & col. Positions waiting. Brown Agcy., 1414 Santa Monica Blvd., Bev. Hills. OX. 7131. Formerly Scotanus.

REL. Swedish or colored girl care of home & 2 small children. Room, board & $40 mo. Mother employed. 592120.

LADY share home & earn $20 mo., exch. for household duties; must stay on pl. nights. 1065 Long st., bet. 65 & Hyde Pk. Blvd., Inglewd.

REFINED woman for general housework, man and wife, at business; call at 6906 Hollywood Blvd., after Monday.

GIRL to assist light housework, whole or part time. Good home. Wages. 411 W. 64TH ST.

WOMAN to do light housework for business people and care for 5-year-old boy. OR. 3011.

COMP. cook, eld. lady, 5 d. wk. 8-3 p.m. $7 per wk. No laund. HE. 4255. AN. 1746.

COOKS, couples, all domestic workers rely on Melruth Bev. Hills Agency. Courtesy at 421 Canon Dr. OX. 6116

2nd md., (col.) $40. HOLLY. EMP. AGCY., 6356 Sunset. OL. 9718.

WANTED—HELP—
Female

Household, Domestic —11-D

WANTED—Young woman for care of 3-year-old girl and tiny baby, do children's laundry & upstairs work. Neat and reliable as to character. German or Swedish help preferable. Call between 10 & 12, 4 & 6 today. Phone GL. 79...

WANTED—Competent white girl not over 35, for general housework & assist with care of 2 children. Room with private bath. Good pay. References required. ME. 0255.

COLORED girl to help in general housework in small family. No washing. $35 month, room & board. 3421 Las Palmas, Sparr Heights, Glendale. Phone Crescenta 480.

GIRL for housework and mother's helper. Excellent home. OR. 3445.

GERMAN Agcy., 406 So. Main. R. 336. Domestic help always wanted.

Investment Required —11-K

MAN with $350 to handle business opportunities. Leases and furniture and realty exchanges. Have nice office and car. Need help. Call 305 STACK BLDG.

MAKE money at home needlework. Apply 833 W. 58th st., bet. 10 & 3.

WANTED—HELP—
Male and Female

Investment Required —12-A

WANT assistant 20 yrs. estab. business (some money.) (Draw $79.50 wkly.) Address T. box 175, Times Office

WANTED—
Agents and Canvassers —13

MEN WITH EXPERIENCE

In soliciting — door to door. Magazine and newspaper subscription solicitors preferred. Salary and commission for hustlers. Call between 8 and 9:30 a.m. or 3:30 and 5:30 p.m. Circulation Dept., 2nd floor, Times Bldg., ask for Mr. McAllister or Wilson.

AGENTS, GOLD SIGN LETTERS for store windows; 500% profit, free samples. METALLIC LETTER CO., 435 N. Clark, Chicago.

SOLICITORS, NO EXPERIENCE REQ. ROOM 1, 247 S. BDWY.

EMPLOYMENT—
Agencies —14

CALL OL. 4437 FOR ALL KINDS RELIABLE JAPANESE WORKERS

WANTED—SITUATIONS—
Male

Miscellaneous —15

STUDENTS—Am. & Filipino want work for room & board or small pay. Houseboy, janitor, pk. or ser. sta. Registrar, Nat'l Sch. AX. 9061.

LICENSED fireman wants pos. willing to work as janitor or watchman. MI. 1796. 6424 Makee ave.

YOUNG man to drive car or make himself generally useful in exch. for rm., board & small sal. WE. 8066.

BOY, 16 years, to do light work after school for room and board; can drive car. HE. 4776.

COMP'T janitor, handy with tools, operates all oil burners. HU. 1257.

YOUNG married man needs wk., any kind. Expert chauff.-mech. AT. 5503

YOUNG col. man wishes janitor, hs.-wk., chauf. 1st-cl. ref. HU. 8884-R.

YOUNG col. man wishes janitor, hs.-wk., chauf. 1st cl. refs. HU. 888-R.

Store and Office —15-A

MONTHLY audit, only positive protection against dishonesty and expense leaks. Methods used by largest national concerns. Personal service. MR. THOMASON, WE. 1345.

PRACTICAL, efficient accountant, keep books part time, open, close books, prepare financial statement. Telephone TU. 5285.

YNG. man, exp. dispatcher & shipping clerk. Loc. & Interurban Trk. Co. RO. 5480.

EFFICIENT, experienced stenographer, male. YO. 7527 after 6 p.m.

ACCT. books opened, closed, audits, income tax. ME. 4558 or eves. 592767

PUB. acctnt., 5 yrs. loc. exp. desires pos. C.P.A. office. Hart. EM. 5080

GROCER, 15 yrs. exp., best ref., wishes steady position. Ph. 557-939.

BKPG. & aud. ½ day, weekly or monthly. Reas. GA. 7290.

Salesmen, Solicitors —15-B

SALESMAN, commission own car, travel California and Middle West. Want materials for tile and mantel trade. Address F. box 104, Times Office.

Trades —15-C

AUTO sprayman, 1st class all around striper, etc., wants work on commission or salary. 443 ESTRELLA AVE., Arcadia, Cal. Ph. 252-J.

PRINTER, competent job, ad makeup, lock up. Fast & neat work. Best L. A. rec. Ph. Pasadena, Sterling 2220.

BAKER wants situation in bakery, restaurant or hotel. 30 years' experience. Martin Dunn, 1001 Maple ave. Phone ATlantic 9334.

GEN. mech., acet. weld., grad. elect. school, chauff., helper, anything considered. Make offer. Swartz, 735 W. 64th st.

FIRST-class Monitor, hand screw or Jones & Lamson hand, can set up own machines. McCABE, EM. 9280.

ATTORNEY, exp., wants to affiliate with established attorney or firm. Address L. box 316, Times Branch.

ROOFS repaired, guar., paint, tint, carpenter, fence, gen. repairs. Do own work. BE. 2477, eves., Sun.

BAKER, all around American, middle-aged, go anywhere. C. Ford. 4106 EFFIE ST. 599-156.

CARPENTER, good finisher or repair. A. P. DEWEY, 331 S. Hill. ME. 4442

CARPENTER, repairing, alterations. No job too small. Phone DU. 5303.

CARPENTER, $5 day, finishing, repairs. WE. 7416. Staunton.

Carp., A-1, $5. AT. 5503

PRINTER, experienced, go anywhere. Address F. box 96, Times Office.

CARPENTER work, repair or new, in or out of city. 60c hr. Ph. ME. 7483

Chauffeurs, Teamsters —15-D

CHAUFFEUR, EXPERT DRIVER-MECH., WHITE, SINGLE, COURTEOUS, WILLING WORKER, 10 YRS. IN CITY. BEST LOCAL REF. PERMANENT OR PART TIME. GL. 4440.

TWO exp. Filipinos with ... want job in family, one for chauffeur and one for cook. Either work together or separately. Call ME. 78... R. 6.

EXPERT CHAUFFEUR & MECHANIC DESIRES POSITION. 10 YRS. EXP. CAD., LINCOLN, PIERCE PACK'D. JOHN, APT. 8. DR. 9635.

CHAUFFEUR, experienced, wants to work in a family. Can drive any make car. Phone ATlantic 7044.

CHAUFFEUR, colored, desires work, experienced in any make of car. Can do mechanic work. Call HU. 4239-W

WHITE chauf., 26. Present employer leaving city. Highest loc. ref. Any car. AX. 9874.

FILIPINO, chauffeur, 4 yrs. exp. Priv. family. Local ref. Call DR. 5598. Room No. 6.

DRIVERS (2,) Filipinos, age 22. Do other work. Phone ME. 5559.

EXPERT chauff.-mech., (married) knows city and country. AT. 5503.

CHAUF. wants pos. priv. fam. 5 yrs. exp. Do other work. Ref. MU. 4596.

CHAUFFEUR, EXCELLENT DRIVER, ANY CAR. AN. 0551. REFS.

COL. man. Drive, housework or anything. In or out of town. AT. 0659

EXPERIENCED Filipino driver, plain cook, houseboy & gardener, ME. 6495

Hotel, Restaurant, Club —15-E

1ST-Class Chinese chef for club, hotel or rest., city or out. Address F. box 14?, Times Office.

MID.-aged dishwasher, janitor, wants wk. Small wages. MU. 9914, Rm. 30

Professions, Vocations —15-F

ENGINEERING salesman, well exp. successful record, both tech. & sales field, wants local connection. Address L. box 356, Times Branch.

MALE attendant, local professional references. Ph. Santa Monica 63654

Farm and Garden —15-H

WANTED—By experienced man, position as caretaker or on ranch. Can furnish A-1 references as to character, etc. Address W. Bonar, 555 1st st., National City, Cal.

GARDENING, lawn, any kind of work day or hour, by young man. AT. 6916

HAVE your lawns raked the new way for best results. HU. 4630.

House Servants, Caretakers—15-J

FILIPINO, rel. & exp., priv. fam., chef & hsmn. Best ref. FI. 0478. Mack.

COL. man wishes apt. hse. work. Janitor. Phone AN. 3286.

RELIABLE Chinese boy wants pos. in private family. MU. 0518, Rm. 7.

GERMAN, houseman, 32, single city ref. All around. Ruben. MU. 9524.

BUTLER, caretaker, German, single. Ref. Address F. box 39, Times Office.

WATCHMAN, exp., elevator lic. E. L. Sykes, 523 Stanford ave. ME. 4935.

Painting, Decorating and Carpentering —15-K

PLASTER PATCHING, SMALL JOBS A SPECIALTY. PH. 52577.

PAINT, paper or tint, $2.50 rm. up. Outside painting. McCoy. AT. 0737.

CARP., A1, $6 or cont. Free plans. Lumber at cost. Pwr. saw. AT. 5503

CARPENTERING, painting, $5 a day, 1st class work guaranteed. CH. 0141.

PAINT, paper or tint. $2.50 rm. up. Outside paint'g. McCoy. AT. 0737.

WANTED—SITUATIONS—
Male

Painting, Decorating and Carpentering —15-K

CARPENTER works by day or job, expert on altering & repairs, gives estimates or draws plans. DR. 5421.

$5, WILL paper, tint or paint rm. Material incl. Guar. DU. 5175.

PAPERHANGING, 35c up per roll. Satisfaction guaranteed. DR. 4239.

PAINTER, paperhanger, wants work. Day or con. OR. 6596 or BE. 5162.

CARPENTERING, painting, all tools, fast, clean worker. $6. BE. 2477.

PAPERING, painting, tint, low figure. Know how, Go anywhere. FI. 1939.

MY work can't be beat. Papering, 30c roll. Painting & tint. BE. 3870.

Day Work —15-L

FLOORS WASHED, $3; KITCHENS MACHINE SANDED, 14 RM. WINDOWS CLEANED, 10c. FLOORS MACHINE WAXED POLISH. $2.50 RM. ALL WORK GUARANTEED. ME. 7473.

WINDOW washing, floor polishing, kitchen & wdwk. cleaning, painting & tinting. Work guar. Ph. ME. 9430.

HOUSE CLEANING. HANDY MAN. CHARLEY MITCHEL. AT. 5048.

HOUSE cleaners, work by day. Japanese. WA. 9150.

HOUSE cleaning and handy man. City refs. Charlie Mitchell. AT. 5048.

STAR jan. day work Co. (Agcy.) 564 N. Virgil. Hollywood. OL. 7939.

EXPERT window cleaning and floor polishing. 1805 W. 9th st. DU. 8185.

WANTED—SITUATIONS—
Female

Miscellaneous —16

LADY of refinement, management apt. house or hotel. Very efficient, honest & successful. Can furn. local ref. Address F. box 329, Times Office.

LADY exper. desires position as apt. house mgr. Refs. HE. 9651.

TUTORING all grades, backward pupils a spec., ref. 557464; FA. 4531.

Store and Office —16-A

VERSATILE steno., sec., univ. educ., capable of original work, 4 years office, 2 yrs. high sch. exp. Wishes position with reliable firm or individual. Phone DU. 3920.

A1 newspaper woman wants position on newspaper or established advertising concern. Executive secretarial experience. Good connection in L. A. & vicinity. Call UN. 0243.

STENOGRAPHER, rapid & accurate, 5 yrs.' experience, assistant bookkeeper, desires hours 10:30 a.m. to 3:30 p.m., $15 wk. AT. 6570, Tues.

STENO., BKPR. CAP. BEGINNER. TRAINED FOR COMPETENCY. MOD. SAL. WARE. 1:30-5. TR. 8401

COMPETENT typist and receptionist wants ½ day work. TU. 4095.

STENOGRAPHER, young, exp., competent, small office. Ph. 552550.

AUDITING, part-time book-keeping. systs. installed. Loc. ref. Ph. 590044.

Nurses —16-C

MALE nurse, 35 years, practical experience, any sort of a case. Rates reasonable. R. Hutchinson, Westport Hotel, 800½ E. 7th. ME. 6777.

UNDERGRAD. nurse, conv. invalid, elderly. Anly case. In or out of city. Best refs. 556235.

PRACTICAL NURSE, $4 A DAY. 50C AN HOUR. ME. 2331.

REFINED, experienced woman wishes care of invalid. BE. 9209.

EXP. pract. nurse. German American. Address E. box 246, Times Office.

HOSP. exp., effic. nurse. Any case. 581112, Monday.

Housekprs., Domestics, Cooks—16-D

THE active women of today are free from worries when they call ELITE EMPLOYMENT AGCY. For BETTER household service. 412 W. 6th. Room 416. VA. 3441

EASTERN Star lady wishes position in motherless home. Mason's home preferred. A-1 ref. Address E. box 243, Times Office.

TR. 8319.

We have numbers of women & girls registered. Cooks, maids, hskprs. ENID ROGERS SERVICE (Agcy.)

REFINED widow, no incumbrances, desires position in widower's home, motherless pref'd. Will leave city. Address L. box 330, Times Branch.

MAID (col.) rel., neat and exp. Ref. Good plain cooking or 2nd work. AX. 3259.

HOUSEKEEPER, Scotch, refined, honest, boy 3 yrs., wants position in good home. 243 S. Griffin ave.

COOKS, couples, all domestic workers, best refs. Supplied by Melruth's Bev. Agency. Service at OX. 6116.

FOR dependable help of all kinds call Brown Empl. Agcy., Beverly Hills. OX. 7131. Formerly Scotanus.

REF. young white woman, good cook. hskpr., in gent.'s home. Address F. box 115, Times Office.

1ST class cook wants work, all kinds. Day or week. Holiday dinners, parties, weddings, etc. Ph. CH. 3306.

REF. woman, hskpr., elderly couple. Address F. box 137, Times Office.

EXP. maid, hotels, city or country. 111 S. Figueroa. MU. 9711.

HSKPR. & practical nurse. Ref. exchanged. ME. 4134.

ELDERLY LADY WANTS HSWK. Address E. box 249, Times Office.

POSITION as housekeeper, good cook. Address L. box 311, Times Branch.

EXP. woman wishes gen. housework or work by day or hr. EM. 6938.

HSKPR., prac. nurse. Rel. Ref. By hr. or wk. 316 N. Beaudry. MU. 2546

COL. women's club ½ day wk. Cooks, parties, child nurse. AT. 2234.

WHITE working housekeeper in small Gentile family. MEtro. 2372.

HOUSEWORKER & cook in Jewish family. Phone before 11 a.m. 534...

1ST class colored caterers will cook holiday dinners. DRexel 3742.

PRAC. nurse will work, 40c per hour. No all night work. Phone 583-829.

COMPAN., secy. to invalid by educa. exp. prac. nurse. ME. 4134.

2 COL. girls, exp., specialize in cook & serve holiday dinners. BE. 8341.

Dressmakers, Seamstresses—16-E

SMART hats made from used & new materials. Sats. guar. Reas. Your home or mine. ME. 6970. Rm. 309.

DRESSMKG. & plain sew'g. $2.50 dal. Write Mrs. Madson, 1927 Avalon st.

DRESSMAKING, alterations. N. Y. exp. 420 N. Larchmont Bl. HE. 3903

SMART garm. finished in 1 day. A-1 designer. $6 day. HOllywood 0969.

Professions, Vocations —16-F

LADY WILL TEACH YOU TO DRIVE OR DRIVE FOR YOU. HE. 6001.

Day Work, Laundresses —16-L

LAUNDRY DONE BY CAPABLE JAPANESE LAUNDRESS. SILKS CAREFULLY DONE. REAS. CALL FOR AND DELIVER. EM. 1090.

WEST & N.W., furn., hskpg., steam heat, garage. Reas. Family 2 adults. Address L. box 325, Times Branch.

REL. white woman, trustworthy and dependable, exp. laundress & quick, willing house cleaner. AN. 6146.

A-1 LAUNDRESS, call & deliver. Ref. VA. 7120. Eves. TU. 3850.

EXP rel young white woman wants laundry and cleaning. AN. 2423.

CLEANING. A1 laundress, any kind of day work. TH. 5862.

EXP. white laundress in fine work, wants 2 or 3 days' work. Ph. 590279

REFINED lady wants day work. No laundry. 167 W. 57th st.

WANTED—SITUATIONS—
Male and Female —17

MAN & wife, American, as caretaker or manager in apt. house, experienced, reliable, best references. Can furnish bond. McCABE, EM. 9280.

MAN, wife, age 32. Strong, maid, gardener, anything for private family. Can drive. MU. 3844.

FINNISH couple desires position. Cook & handy man, drive car. HU. 4340-J

EXP. couple wish apartment house employmt. Ph. Mr. Green. AT. 8034

COUPLE with yrs. of exp. want apt. to manage on percentage. AT. 0042.

RENTALS

WANTED—
To Rent

Miscellaneous —18

PHONE your want-ads to The Times. No credit arrangement necessary. Courteous experienced ad-takers day and night, will help you with your copy if desired. Metropolitan 0700.

Rooms —18-B

PAINTING, part pymt. for small one-room apt. Wilshire or Holly. dist. Address F. box 95, Times Office.

Rooms and Board —18-J

NEWLY furnished room in refined, quiet home; excellent home cooked meals. N and L cars close. 841 S. Lake, 1 block west of Alvarado; 2 blocks south Westlake Park.

Houses —18-K

WANTED at once, fur. bung. Must have 2 baths, will pay $150 mo. rent. Address K. box 343, Times Branch.

Flats, Apartments —18-L

WEST or northwest, furn. hskpg., steam heat, garage; reasonable. Family 2 adults. Address L. box 325, Times Branch.

TO LET—ROOMS—
Furnished, Etc.

West and Northwest —19-A

SGL. rm., also dbl., in lov. priv. home, all conv., piano, park, Jewish pfd. 1046 S. Westlake. DU. 2817.

$4.50, FRONT, heat, parking; garage $4. 1044 GRATTAN ST. L car.

NEAR Westlake, fur. rm., man, $5 wk. DR. 1343.

LOVELY rms. in priv. home. Bkfst. opt. 636 N. Mariposa. H car. 596496

LGE. rm., priv. home, busi. or prof. people. Nr. Bev. H car. OL. 7374.

ANNOUNCEMENT

The following subdivision of Rental Columns will enable TIMES readers to more quickly locate the places they want to rent.

West and Northwest

Includes all west of Main street and all sections north of Jefferson street—West Adams, Pico Heights.

South and Southwest

Includes all south of Jefferson street and west of Main street—Vermont Square, Manual Arts, Angeles Mesa, Goodyear district, etc.

East and Southeast

Includes all east of Main street and south of Mission Road—Boyle Heights.

North and Northeast

All north of Mission Road and east of Glendale Boulevard—Elysian Park, Highland Park, Lincoln Heights, Garvanza, Glassell Park, Huntington Drive.

TO LET—ROOMS—
Furnished, Etc.

West and Northwest —19-A

LOVELY furn. front rm., priv. entrance, breakfast if desired, close in, all conveniences, ½ blk. L car line, in private residence, Wilshire dist. 1056 S. BRUNSON.

LARGE sunny Room with bath. Private Home, all conveniences, walking distance. Ideal Home for Business Man. 1304 Wilshire Boulevard.

LARGE newly furn. room in priv. home of 2 adults, for refined gentleman, bath & shower. No other roomers. Close in. $20 mo. DU. 9580

$30. NICELY furnished room, adjoining bath Wilshire dist. R car. 6175 W. 6TH ST. DR. 7403.

$20 MO. All the comforts of home, priv family, gar., sept. ent. near park. Emp. man preferred. MU. 3522

$5 WK. & up, quiet sunny with private bath, $7.50. H. & C. water, steam heat. DR. 7243. 810 Beacon.

LOVELY rm. in private family. Gar., shower, hot water for 1 or 2. 10 min. out. 2732½ FRANCIS AVE.

$3 WK. for 2 or 3. Imagine nice clean rm. steam heat, shrs. maid service. $35 W. 20th st., E. of Figueroa

Hollywood —19-W

LG. sun. front rm. in priv. home for gentleman, ref. no movie person. 1817 Whitley ave., near Yucca.

BEAUTIFULLY furnished room, private family. Hollywood district. Reasonable. Ph. MU. 2993.

HANDSOME living-rm., wall bed, bath, priv. entrance view. GL. 0041.

LOVELY rm. with running water; $4.50. 1816 N. Wilton Pl. GL. 4047

South and Southwest —19-B

FUR. rm., priv. fam., no other roomers. M. V cars. 4251 S. Grand. AX. 9439.

$4. Shower, bath, garage. 1469 W. 37TH DR.

$4.50 wk. pr. home, no other rmrs., pr. bath & ent. 707 W. 32. BE. 9060

$4 WK. Modern rms. for gentlemen. Dude Hotel. 4327 S. Olive. AX. 0918

TO LET—HOTEL—
Rooms —19-H

Hotel Virginia
BEST FAMILY HOTEL

NEAR WESTLAKE PARK. TWIN BEDS, PRIVATE BATHS. OUTSIDE ROOMS.

$10 WEEK SINGLE
$15 DOUBLE

CHICKEN DINNERS 85c. Club Room, Billiards, Garages. 744 S. BEACON. DU. 4501. ONE BLK. WEST OF UNION, OFF 7TH.

HOTEL FIGUEROA
939 S. Figueroa St.

A new $2,000,000 hotel with equipment far superior to that usually found in best hotels. Guests' continuous entertainment, concert orchestra, dancing, motion pictures. A number of outside sunny rms. & bath, $50 mo.; without bath, $40.

HOTEL KNICKERBOCKER. New, modern, QUIET, 1 blk. west of Figueroa, bet. 5th & 6th. Out of traffic. Few min. walk downtown. POT OF COFFEE & ROLL SERVED to RM. EACH MORNING. All rooms have priv. baths or shwr. $2.00 per day, $10.50 per wk. single $2.50 per day, $12.50 per wk. dble. 551 S. FREMONT. MU. 5301.

$1—DAY NEW—$1

10-Story Modern Fireproof Hotel. 231 rooms. $1 day, bath privilege. $5 TO $10 PER WEEK. 200 rooms with bath, $1.50, $2 day. EL REY HOTEL, 6 & San Pedro St. Operated by Stillwell Hotel Co.

NEW LOW RATES

BELMONT HOTEL. Hill St. at 3rd. $7 week up. $1.50 day. NEW, FIREPROOF. All private baths and showers. Luxurious, ultra modern.

HOTEL ELMAR. 250 rooms, without or with shower or tub baths. The quietest family hotel in the city, yet within 5 min. walk of business center. Rates as low as 35 per week. Garage. 326 S. HOPE ST. 100 feet north of west entrance to 3rd st. tunnel.

GATES HOTEL

6TH AND FIGUEROA STS. Opposite Jonathan Club. A home downtown. Many social activities. Large rooms with bath, $50 month.

HOTEL NORTHERN. Hill and 2nd. 200 fireproof rooms. Modern hotel service. $30 per mo. Detached bath, $40 with priv. bath.

$6 Vanderbilt $8 Bath

326 S. Hope. In town. Out of noise. Modern. Private phones.

$1 day up, El Roy Hotel

$6 wk. up. Priv. baths, shwr. 1130 Trenton, blk. W. Fig., 12. WE. 2441.

NEW GRAUMAN HOTEL. OL. 2191. Most exclusive dist. All sunny, quiet rooms. Monthly rates. H car. 675 N. KENMORE, nr. Melrose.

$5 WEEK. BDWY. HOTEL. 205 N. Broadway. $1 day. St. ht., running water, all outside rms.

$1.50 Day Up—Wagner

$5 wk. up. 'Like home.' 814 S. Hope

$5 WK. Pvt. bath $8. Dwntn. Stm. ht. BUSCH HOTEL, 455 S. Flower.

75c Day Nadeau Hotel, 1st & Spring. $4 wk. up. Beaut. lby. elev. stm. ht.

TO LET—ROOMS—
And Board —19½

6107 FRANKLIN AVE. GL. 4312.

THE BACHELOR CLUB

A club residence, favorably located within 3 blks. of the center of Hollywood business district, providing desirable accommodations for about 30 professional, business and other men. The club service includes well cooked meals (breakfast and dinner,) ample lounge room. Cards and billiard rooms are available without extra charge. Beautiful grounds. Parking space. Weekly rates, $12.50, $14, $15, $17.50.

$50—Cedars Inn. Beaut. mansion for home, 3 blks. W. of Elk's Club. Wilshire dist. Large lobby, library, billiards, social life, excell. food, have vac. for couple, also 1 lady. 448 S. Lafayette Pk. Pl. DU. 0183.

1005 W. 8TH ST. D CAR. TR. 5121.

THE EVANGELINE

HOTEL FOR BUSINESS GIRL. Sunny outside rms. 2 excel. meals. Rate $1.50 day. Special weekly rates

NEWLY furn., Wilshire home, will take 2 paying guests, couple or sgl. rm. Wholesome food, nr. C.S. school & church, ½ blk. bus. 1½ blks. car, ½ blk. N. of 3rd st. 132 S. Clark Dr. L. A. OX. 5630.

$50—Young people, large front rm. adjoining bath, twin beds, best food, homelike surroundings, social evenings, nr. Ambassador Park. 691 S. KINGSLEY DR. DU. 1423.

$12.50—1 blk. Chinese Theater, real home atmosphere; family style cooking; singles and doubles. Rustic Lodge, 6919 Hawthorne. GR. 6610.

LARGE beaut. furn. rm., 2 business girls, also rm.-mate for yng. man, connecting bath & shower, exceptional meals. 1346 S. Westlake. BE. 5789

PRIVATE boarding home, sunny rooms, furnace heated, home cooking. Parking space. Modern prices. Pico car. 1242 S. Westlake. BE. 5702

CHARM, corner guest home has sgls. & dbls., $9-$10, $12.50 wk. Delic. food, steam heat. 3 blks. E. of Vermont on L car. 1064 Elden. DU. 8168

NEW attrac. furn. guest home, young bus. people. Bridge, danc., ex. mls., gar. 732 S. St. Andrews. DR. 3324.

636 S. Ardmore, dbl. & sgl. Sunny cor. rms. adj. & priv. baths, delicious meals opt. Gar. DU. 5464.

3 WEEKS free. Pract. nurse's beaut. home for aged or afflicted. Tender care. Sunny rm. Furnace. UN. 9414.

HEART of Hollywood, reas. rates, home atmosphere, congenial people, garage. 1954 Hillcrest Rd. GL. 1473.

$45. LOVELY double rm. with bath, also singles, nice home, good meals. 611 S. HOBART. WA. 5872.

SUNNY rms., private baths, showers, home cooking. Garage. S car. Close in. 698 Wilshire Pl. WA. 5219.

ATTRACTIVELY FURN. SUITE WITH PRIV. BATH. BEST HOME COOK'G. DU. 3321. WILSH. DIST.

NICE home for bus. girl, good food, priv. fam. 100 S. Mariposa. WA. 9256

SGLE. & dbles. in a cong. home. Del. food. Reas. 670 S. Bixel. DR. 0661.

LOV. large rm. & sun porch. ex. mls. 728 S. Manhattan. DU. 5894.

NICE SUNNY RM. HOME COOKING. 601 S. VIRGIL. DR. 6980.

Rooms, Board for Children —19¾-B

5863 ANGELES MESA DR. Have wonderful sys. of feed and training bottle babies under year old. UN. 1044.

SCHOOL for boarding pupils, kindergarten to 6th grade. Dancing & music. 2043 S. Oxford. RO. 5982.

HOME for mothers & children. Hr. & day. 1327 Girard st. AT. 5410.

REFINED Hollywood home, bd. & rm. for children. Rm. parent. GR. 6231

TO LET—ROOMS—And Board

Day Nurseries. ESTHER LEE NURSERY, 747 So. Carondelet.

TO LET—HOUSEKEEPING Rooms

$5 UP. Dbl. & sgl. apts. ... 2627 Orchard ...

TO LET—APARTMENTS—Furnished

Miscellaneous

GLENDALE'S NEW SAVOY APTS.

Very attractive new bachelor singles and doubles. Electric refrigerator, maid's service.

$75

Beautiful front double. Sunshine all day long. Will accommodate 4 people. HOFFMAN APTS. 1241 Ingraham st.

BEL-AIR APTS. 129 N. OXFORD.

Elec. refrig. All lge. rms. Newly furn. Nothing finer. TWIN BED EVERY APT.

$45 Lovely Singles

$35—FANTA APTS.

NEW & beautiful bchlrs. ... 8 GRAMERCY PL. L CAR.

THE WILSHIRE. SOUTH CORONADO. DR. 6173.

$35—Nashua Apts.

YORKSHIRE MANOR. JUST OPENED. Artistically furn. Quiet, refined. Centrally located res. dist. 8 S. Westmoreland. DU. 1678.

WICKER ARMS. 96 N. Alexandria. $45 to $65.

West and Northwest

THE OPENING OF THE BEAUTIFUL MARQUIS APTS.

NORMANDIE AT 4TH ST. Those who have seen it proclaim it to be on par with the finest in the city of L. A. Rent pointed the most reasonable to be obtained. Come and see for yourself.

GLEN ALVA APTS. NOW CUT TO $40

Spacious singles, handsomely furnished, overstuffed, every modern convenience, electric Frigidaire, tile bath & shower, individual dressing rooms, large closets, attractive dinette, radio plug in each apt., hot water, 24 hrs. garage service $5 mo. Located at the intersection of Alvarado & Glendale Blvd. 10 minutes from city. Hollywood, 1530 Glendale Blvd.

THE PARK LANE. COR. 4TH & NEW HAMPSHIRE. HEART OF WILSHIRE. Magnificent new six-story building. The last word in beauty. Furnished by noted decorator.

JUST OPENING. RICCARDO APTS. Most luxurious 2 & 1-room apts in this residential dist. ... 2016 W. ADAMS.

JUST OPENING. THE ALBA APTS. 715 SO. ST. ANDREWS PLACE. DRexel 3240. Beautifully decorated and tastefully furnished single & double apts. Dinette, electric refrigeration, every apartment on outside and ... Rates reasonable.

ANCELLE APTS. COR. 7TH & GRAMERCY DR. LUXURIOUSLY FURN. SINGLES, DOUBLES & BACHELOR APTS. All outside rooms ... maid service. EXCLUSIVE WILSHIRE DIST.

THE ASTOR ARMS. New Class A fireproof bldg. Steam heat, Frigidaire, single & double rooms. Complete hotel service. Garage in building. $100 UP. RATES ON LEASE. Gramercy Dr. at 8th. DUnkirk ...

WESTCHESTER APTS. 1275 WESTCHESTER PLACE AT PICO. New, attractively furn. single & double apts. in high-class dist. ... electric refrigeration, steam heat, daily maid service. EM. 4122. High-class cafe in connection.

Brittany Apts. NORMANDIE AT FIFTH. WILSHIRE CENTRAL. Spacious. Handsomely furnished. Homelike atmosphere, garage. Service optional. Convenient. ... ment. B and 3 cars.

$55—JUST OPENED. EL VINE APTS. 6146 Eleanor at Vine. 1 blk. So. of Santa Monica Blvd. Luxur. furn. in Spanish ... frig. maid serv.

Regal Apts. Fl. 2300. 3350 SAN MARINO.

$65—LARGE APT. HOMES. Sgle. and dbl. Elec. refrig. Weekly serv. Priv. gar. avail. CONVENIENT LOC. CLOSE IN.

THE TRAYMORE. B & H CAR SERVICE. 522 S. RAMPART. LARGE SINGLES & DOUBLES. Elev., frig., steam heat, maid service. PRIVATE PARK.

$65 TO $125. MANISSES MANOR. 610 CORONADO, bet. Wilshire & 6th st. Artistically furn. singles & dbls. Cent. loc.

THE SUPERBA. An apartment with doubles and singles for discriminating people. Unusually large rooms, dinette, Frigidaire. B car to 3rd, South Bonnie ... Phone WA. 5703.

$35-$55. Just Opening. CLIFFDALE APTS. 838 SANBORN AVE. Cor. Normal & Hoover. Singles, doubles, bachelor apts. Frigidaire, extras, inc. ...

JUST OPENING. BELLEVUE ARMS. 1170 BELLEVUE NEAR SUNSET. Large singles, elegant overstuffed, tile kitchen, bath, extras, laundry.

SEAFORTH HOUSE. Clinton street and Norton ave. Something new, different & better. Sunny rms., bay windows, bath ... Twin beds, Frig. $85, inclusive.

STRATFORD APTS. Large sunny singles, doubles, $50 to $60. Steam heat, ... DR. 5927. Take D car ...

COOPER ARMS. $45 UP. Singles, dressing rm., carpeted, ... including extras. OL. ... 334 N. Heliotrope Drive.

THE CHATHAM APTS. 716 S. BERENDO. Wilshire dis. nr. Ambassador. Steam heat & Frigidaire. ...

HIGH-CLASS FLATS & APTS. $75 TO $500. KELLS & GRANT. Wilshire and Western. DU. 3009. 157 S. CATALINA—$ ...

La Madrid—Just Opened. Sunny, luxurious doubles & singles. Din., elec. ref., rates reas. ...

SEVEN ROOMS. Furnished or unfurnished. Maid, janitor, steam heat, ... Mariposa Gardens, 635 S. Mariposa ...

West and Northwest —21-A

$60 UP. LARGE SUNNY SGLES. & DBLS. HOME WITH TWIN BEDS.

Formal Opening DECEMBER 28TH 'Allendale Arms

Elevator, private phones, dressing-rooms with cedar drawers, tile features, and showers, steam heat, ... fully carpeted and beautiful, overstuffed furniture. ... AND MAID SERVICE. ... appreciate the exquisite taste of this apartment home with its ...

COR. 9TH & NORTON. PHONE ORegon 3304.

... APARTMENTS—487 No. ... Cor. Rosewood, north of ... Blvd. Singles and doubles. $60 to $75. Nothing like them for the money. Don't fail to see ... before making a choice. We claim not only the finest furniture in the city, but the best ... Large lobby, ball ... and billiard room. All apts. ... living rms. ... dressing rm. ... For ... information phone ... Gladstone 5509.

Formal Opening "THE ENDICOTT"

... S. Kenmore at Fourth st. ... all outside large single and double apartments. Frigidaire, ... two large closets, ... maid and hotel service. INSPECTION INVITED. MRS. WALTER LENSE, Managing Owner.

LA CRESCENTA APTS. ... floor in Wilshire dist. Modern furniture thruout. Singles and ... twin beds, steam heat, ... Daily maid service ... Large recreation room. We ... S.E. singles and S. doubles. Reasonable.

$60 UP—PELLISER. NEAR AMBASSADOR HOTEL. Beautiful singles & doubles. Frigidaire & every conv. incl. in price. 417 S. HOBART. DR. 9022. DR. 7527.

THE PATRICIA APTS. New bldg. sgls. & dbls. Twin beds, Frigidaire. Attractive prices. 129 SOUTH BERENDO ST.

CHEVY CHASE APARTMENTS. Singles & doubles. Rates reasonable. WEEKLY JANITOR SERVICE. 607 ACACIA. Take D or C car. Phone DRexel 7212.

... Washington Manor. ... Union, cor. Washington ... furn. singles & dbls. ... BE. 1980.

SAMARITAS APTS. BRAND NEW. ... singles and doubles. ... KENMORE. DU. 3994.

New Library Apts. ... new library on Flower. ... strictly first-class. ... FLOWER. ME. 2124.

ELSA APTS.—$40. ... overstfd. 118 N. NEW HAMPSHIRE. H car. WA. 1926.

LOWRY APTS. ... HELIOTROPE DR. OL. 2196

$40.50 Leeford $40.50

... 3057 Leeward av.

LOS PALMAS. Singles ... $65 ... NORMANDIE. WA. 2290.

ARLISS APTS.

$42.50 New Ansley Apts.

... 2315 SUNSET BLVD.

Kaniwald $45. ... 1614 S. LAKE ST. BE. 0890.

$42.50 Up—Finkle Arms. ... 912 S. Figueroa.

Up—Wagner. ... 814 S. Hope ...

$40 3281 Monette Pl. $40

Hollywood —21W

HILLVIEW APTS. Exceptionally large single. ... & 4-room suites, pianos, ... heat, garage, complete ... service is maintained. ... Hollywood Blvd., cor. Hudson.

... LIVE IN HOLLYWOOD—$55

NEW ASHLAR APTS. ... individuality and refinement ... furniture. Carpeted ... Soundproof. Maid service. ... North Berendo. C car.

$45—$50—$52.50

... Apts.

$45—CAHUENGA APT. ... Cahuenga ave. GL. 9060.

Large Single. ... splendid value offered.

Up, Rosemar Apts. ... appointed bachelor. ... linens, daily maid service. FRIGIDAIRE. 5607 La ... RE. 9697.

Dracena Arms Up. ... DRACENA DRIVE. OL. 2457.

SINGLES OR DOUBLES. ... Cheerful corners ... like a private home. ... information. HO. 2760.

... GARFIELD PLACE APTS. PHONE, LIGHT, GAS. ... Garfield Pl., block W. of ... N. of Hollywood Blvd. ... LARGE rooms, beautifully furnished, 3 tile baths & garage. Rent reasonable, heart of Hollywood. ... WH. 3064.

FREE RENT. ... 1st. Brand new. Frigidaire. ... N. Edgemont. 594-422. ... MOD. BONNER APTS. ... ORANGE DR. HO. 8172.

TO LET—APARTMENTS—Furnished

Hollywood —21W

ALTA MIRA

Just completed, one of Hollywood's finest ultra modern apartment houses. Four and three-room doubles, exquisitely furnished to carry out the Spanish design of architecture. Antique furniture and imported rugs with baby grand piano and radio in each apartment. Elevator, electric refrigeration, Class A garage in building. Daily maid and janitor service, and every other modern convenience conceivable to make the Alta Mira the acme of high-class apartments—now open for public inspection. 6226 SUNSET BLVD.

HOLLYVIEW ARMS JUST OPENING

Distinctive, spacious, singles, doubles and bachelor apartments, offering an excellent mountain view and an abundance of sunshine. Handsomely furnished, with every modern convenience; sound proof bldg.; electrical refrigeration, elevator, showers, dinettes, maid and janitor service. Gas and lights included.

1725 N. EDGEMONT

½ blk. north of Hollywood Blvd.

$65 UP. WEEKLY SERVICE

Somerset Apts.

6075 FRANKLIN AVE., Hollywood. Sunny, beautifully furnished apartments, free light, free gas, free garage, 24-hour switchboard service. Spacious gardens. Ideal place for those wishing quiet, refined and beautiful surroundings. Most unusual. Tel. HE. 4161.

Before renting an Apt. DON'T FAIL TO SEE

EL CAPITAN APTS.

JUST OPENING. In best residential section. Wonderful singles & doubles, exquisitely furnished, twin and double beds, very spacious closets. FRIGIDAIRE. There is nothing to equal these in Hollywood at these prices. 5757 FRANKLIN AVE.

BLACKBURN APTS.

BEST IN HOLLYWOOD. Ideal location, 24-hour switchboard and daily maid service, water softener, refrigeration, 4-rooms, 2 baths, single and bachelor rooms. 1805 N. WILCOX. GR. 5151.

THE ORCHID, 1818 ORCHID AVE.

FINEST LOCATION

QUIET, SPACIOUS NEW SINGLES. LOOKING for a real home? See the beaut. new sgls. at the Mission design, St. Katherine. Ideally situated. 6534 Fountain. HO. 5884.

FOR ELAINE APTS. Now open, exquisitely furn. Don't look further. Just what you are looking for. All conv. $40 up. 1516 N. Normandie.

CHEREMOYA APTS. 5987 FRANKLIN AVE., Hollywood. Lge. sgl. apts. with bkft. rm., light, gas, phone incl. $60. GR. 3251.

CORNER double apt., individual front porch, beautiful lawn & shrubs, $55, gar. $5. 6357 FOUNTAIN AVE.

SINGLE apt., partly furn., in rear, $25 mo. 1975 N. ALEXANDRIA.

LOVELY single, ovstfd., tile, living porch, gar., sep. ent. 1335 Mansfield.

South and Southwest —21-B

MISNER APTS.

$37.50, $40, $45, new outside single. Tile bath, sink, ovstfd., large dressing rms. 210 W. 42 Pl. O-M-V cars.

$37.50 NEW FLAT, 3 LARGE RMS., o'stuf., tile bath, shr., ½ blk. schl. 2 5c car lines. 602 W. 57th st. YO. 7693.

TO LET—APARTMENTS—Unfurnished —21½

JUST OPENING

VILLA DORIA. Sunny 3-rm. suites, partly furnished all new, private entrances, extra bed, range, elec. refrig., steam ht. Real homes. Attractively priced. 1746 N. KINGSLEY DR. OL. 1610.

BRAND NEW beautiful cor. apts., 3 rms. & dinette, fine res. st., big Spanish liv. rms., extra bed, tile bath, shower, twin sink, Frigidaire, big closets, garages, blk. to 2 car lines, mkts. 1220 N. Orange Gr., nr. Fairfax. HE. 0438. Nights HE. 2907.

JUST completed. Beau. dbl. apts., all outside sunny rms., high ground. Rare view, close in. Bit. in features $35. 1337 S. Highland ave. Nr. Pico.

4 LARGE rms., bath, 2 extra lavatories, hot water, sep. ent., gar., exclusive dist. 35 ST. JAMES PARK.

$55 FAIRVIEW APTS. $55. New 3-rm. & dinette. Will furnish. 1975 N. Wilcox. GR. 4964.

5 ROOMS & bath, extra lavatory & gar., in heart of Hollywood. Rent very reasonable. Owner. WH. 8064.

UPR. front liv.-rm., bdrm., bath and shwr., kitch., dinet., range, bkfst. table, hot wat., gar. 133 N. Kenmore.

3 RMS., elec. home apts., lge. liv. rm., bedrm., dinet., unit heat, Frigidaire, nr. 3rd. 212 S. CATALINA ST.

TO LET—FLATS—Furnished

West and Northwest —22-A

7-RM. UPPER DUPLEX Beautifully Furnished $125 (3 BEDROOMS) GARAGE. DR. 7109 C. J. LEHMAN, 757 S. CATALINA ST.

6-RM. upper, new duplex, beaut. furn., maid rm. & bath, gar. 1073 VERDUN. OR. 6692.

4 RMS., 2 baths. Beaut. furnished. Apply upper N. flat, 629 S. Hobart.

5-RM. new, $75, 2 bedrms. Beaut. & comp. fur. All comforts of high-class home. Exclus. W. Adams Hts. 2114 La Salle av. W car. RO. 2157.

5 LGE. rms., beaut. furn. sun rm., piano, tile bath, furnace. Instant hot water, gar. Close in, exclus. St. James Park. Nr. 25. Mod. rent.

5-RM. upper flat, 2 bdrms., near Ambassador Hotel. Garage. $60 mo. 935 So. Kenmore. Phone Glendale 779-R.

5-RM. sunny upper duplex, well furnished. Porch, garage. Nr. Adams & Vermont. $75. 2630 MENLO AVE.

5-RM. upper So., newly furn. Gar. 417 S. Catalina. S car.

5-RM. upper so., newly & nicely furn. Shower, gar. 129½ S. BERENDO.

5-RM. flat, new & beautifully furn. 413½ SO. CATALINA.

5-ROOM, mod., hot water, janitor service. Gar. $80. WA. 8014.

5-RM. tile bath, shower & sink. Overstuffed fur. Only $42.50 with garage. Home Realty. DU. 2310.

THREE large well-furnished rms. & bath, entire upper; couple; gar. $40. 1450½ W. 25TH ST. 2, 3, V cars.

2 RMS., private hall, steam heat, gas, light & ph. incl. $75. 1021 W. 7 st.

5-RM. upper, mod., nr. Beverly Blvd. H car. OL. 7374.

$30, 2 rooms, 2 beds, close to car lines, near Pico & Western. RO. 8003. 1155 SO. OXFORD.

Hollywood —22-W

LOS FELIZ SINGLE FLAT. Beautiful grounds, lots of shrubs and flowers, must be seen to be appreciated. 2065 Hillhurst. 597283.

South and Southwest —22-B

5-RM. MOD. upper flat with gar. 2620 S. Vermont ave. For key ph. Fitzroy 0424 or HU. 7262.

$45, 4-RM. sou. beau. fur., 3 beds. Gar. Near Expo. Park. 3919 Budlong. VE. 4976; UN. 6513.

$45, 4-RM. clean, comf. flat, new overstuffed, 2 beds, slp. porch, gar. Adlts. 343 & 325 W. VERNON AVE.

East and Southeast —22-C

4 RMS., $35, comp. furn. Gar. 224½ E. 55TH ST. AX. 4212.

TO LET—FLATS—Unfurnished

West and Northwest —23-A

9 RMS. 4 BEDROOMS, 2 BATHS & EXT. LAV., STM. HT., JAN. SER. VAC. cleaning wkly., lux. home o'looking Lafayette Pk. Adults. 684 Benton Blvd. Owner. FI. 0415.

7 RMS., 2-story, 3 bedrms., large L.R., bkfst. R., garage, lawn, Beverly dist. 149 So. Wetherly Dr. nr. 3rd. blk. east Doheney Dr. Key at 147. Mr. Galloupe, owner. MU. 3126.

5-ROOM lower duplex, 1553 No. Kingsley Dr., Hollywood. Garage, 2 bedrooms, flowers, ½ block car line and bus.

6-RM. upper, unit heat, 2 tile baths & showers, garage, locker. 115 So. NEW HAMPSHIRE. nr. car & bus.

5-RM. new flat, $85, 2 blks. 3rd st. car. Elec. refrig. WH. 1195. MISS SACKETT, 364 S. LA BREA.

5-RM. upper So., like new, mahog. 620 S. Westmoreland Ave. DU. 3679.

6 RMS., south upper, 2 baths, new perfect condition. 1321 S. Wilton Pl.

5-R. flat, new, elec. refrig., unit heat, beautifully decorated, blk. to "W" car, mkts., etc. Adults. W. 21st & 2nd ave.

5-RM. MODERN lower, $55. Business center. H car. Adults. 670 NO. KENMORE. Ph. 591013.

5-RM. new upper flat, extra large rms., beautiful location, $75. 4933½ Elmwood ave. HE. 6333.

6 RMS., desirable upper, every convenience. Adults. 897½ S. Norton.

6 AC., house, fruit, gas, elec. pump. 429 Central Bldg. TU. 9559. Tuesday.

5-RM. beaut. Wilshire, tile, ex. bed. Like new. $50. 3869 W. 8. FI. 0391.

5-RM. upper, all mod., range, firepl., gar. 432½ S. Norton. WA. 9468.

5-RM. upper mod., newly dec. 2322 3rd ave. Reduced rent. FI. 0462.

3 & 3-rm. mod. flats, close in, garages. 513 N. Figueroa. $30 and $18.

5-RM. BEAUT. FLAT, REDUCED TO $55. 1430 REID ST. RO. 6893.

5-RM. lower So. Gar. P car. $55. Adults. 1364 S. Plymouth. WH. 8496.

5-ROOM upper duplex. $65. Large sunny rooms, adults only. 5711 Carlton way, bet. Wilton & Van Ness, one block so. of Hollywood Blvd.

5-RM. beaut. sunny lower & upper. High class, $70 & $75. 2 bedrms. 945 S. Mariposa nr. Ambassador Hotel. See them. VA. 1722.

5-RM. beaut. new Mediterranean flat, unit heat, Frigidaire, colored tile baths; low rental. OX. 9051. 183 N. Realtor Rd. Beverly Hills.

5 UNUSUALLY ATTRACTIVE RMS. & SUN NOOK. Entire upper sunny duplex. Settled adults. Quiet home. New. Price right. 2325 Crenshaw.

5-rm. lower, 4-rm. upper, soundproof walls, unit heat, hwd. finish. Adults. 207 S. Catalina.

5 RM. cor. upper & lower duplex, hand dec. walls, tile features. Ph. Gar. L.A. Hi dist. near cars. WH. 2476.

5-RM. NEW DUPLEX, 2 BEDRMS. UPSTAIRS. Gar. 1½ blk. N. of 6th st. 374 7-8 LOMA DRIVE.

4 & 5 RMS. Every mod. conv. Very reduced rent. Walking dist. L.A. High. Inq. 1307 5th ave.

4 beautiful extra large modern rms., fine res. section. Gar. $60. 1814 S. HARVARD BLVD. RO. 0928.

4-RM. lower, tile bath & sink. Ex. bed, gar. Adults. $55. 215 S. CARONDELET. DR. 8278.

4 sunny rms., EZ rent, semibusiness. 230 S. Boylston. C car. 582308.

4-RM. new flats, 2 bedrooms, elec. refrig., gar. 200 Park View. OR. 6783.

4-R. new flat, gas, ex. bed. 322 S. Clark, N. of Burton Way. HO. 5277.

5 ATTRACTIVE rms. & garage. $55. ½ blk. Ambassador. 515 S. Fedora.

4-RM. beaut. upper, gar., $50. Fine location. 2217½ West Blvd. W car.

4-RM. new flat, $55. Tile bath, sink, ex. bed. mod. thruout. 2232 Vineyard.

4 LARGE rms. & sun rm., extra bed. Fine loc. Reas. 1838 S. HOBART.

4-rm. mod. 5129 Clinton, $40. 5-rm. 3006 S. Normandie, $46. VA. 0427.

5-RM. mod. upper, hot water, gar. $55. 4301 MELROSE AVE. 592663.

$50 TO $62.50

960 S. Ardmore, new 4-room flats, one rear room, one wall bed, breakfast nook, unit heat, Frigidaire, hardwood floors & trim. DU. 0469.

$45—REDUCED FROM $70. 2720 W. 9th. Wilshire dist. Living-room 22x15. Everything desirable. Best 4-room flat for low rent.

SAVE TIME RENTING! We have flats, houses, furn., unfurn., $35 to $150. Also stores. C. A. Peterson, Vermont at 10. DR. 5268.

FLATS & DUPLEXES, $40 UP. HUGH EVANS & CO., INC. 6101 WILSHIRE. OR. 1121.

$40 EACH. 3 new mod. 4-rm. flats. Extra blt.-in bed. Including gar. 2916 Dalton ave. GR. 6192.

$35—DANDY flat nr. S & H cars, 2 bl. from Western. 562 N. Serrano. GLadstone 2186.

Hollywood —23-W

5-RM. flats, brand new, lg. liv. rm., heat, Frigidaire, cedar closet. $90-$100. 8276 W. Norton. OX. 8642.

4 LARGE rms., gar., nr. Jr. High & grammar school, store, etc. Reas. rent. 4626 Franklin. HE. 5664 eve.

4-RM. lower mod. Gas range, gar. Adults. 4627 Melbourne ave. OL. 4481.

3 RMS. & sleeping porch, lower, gas range, light & gas paid. $40. See Mitchell, 1428 Hudson.

$40—3 rms., $50, 4 rms. in new bldg. 637 N. Windsor, nr. Melrose & 5c car.

South and Southwest —23-B

4-ROOM lower, modern, sunny, tile bath & sink. $40. Near Vermont. 1121 W. 36TH PL.

4 & 5-RM. upper & lower, tile, shower etc. 1212 W. 40 Pl. UN. 0402.

4-RM. $35. Upper So. Newly dec. Gar. 5428¾ S. FIGUEROA.

$30—3-RM. mod., very fine door bed, free to Jan. 1. 5121 Western ave.

North and Northeast —23-F

5-RM. lower, beaut. situated. 2 car lines, gar. 147 S. Ave. 53. GA. 3165.

6-ROOMS and garage, corner Rosemont and London. 2300 London.

6 LARGE rooms and breakfast rm., 3 bedrooms, beautifully furnished; grand piano; Wilshire-La Brea section. 735½ S. Ridgeley Dr.

6-RM. modern furnished bungalow, 2 bedrms., floor furnace, janitor service & gardener, gar. 6c zone. Hillside location. 1376 EDGECLIFF DR. (Ing. 1388.) OL. 4514.

5 rms., fireplace, gas furnace, 2 large bedrms., bath, shower, 1 blk. school & church, 2 blocks Carthay Theater. DU. 2699 and RO. 9702.

5-RM. new duplex (front) 2 slp. rooms upstairs, beaut. o'stuff. furn. Reas. Gar. 1½ blks. N. 6th st. 53083. 274 7-3 LOMA DRIVE.

5-RM. dup., new furn. Bath. Gar. Lovely lawn, caretaker. Beaut., high-cl. loc. Reas. 3221 W. Adams.

5-RM. mod., piano, gar. 2030 W. 30th. Low rent to desir. party. WH. 0134.

5-RM. hdwd. flrs., shwr., o'stfd., gar. 258 S. Burlington. 52563; EM. 2571.

4 RMS., exclu. new home apt., priv. front, rear entrance in beaut. bldg. Frigidaire, luxuriously furn. 2 bedrms, twin beds, real home with all comforts, inclu. gar. $100. Adults. 2622 S. Harvard Blvd., at 25th st. 1 block N. of Adams. EM. 3345.

4 RMS., 1201 Harcourt ave. Gem of a little home, never before rented. Furnished. $75. Bess A. Greene, 349 S. La Brea. WH. 1704.

4-RM. front bung., beaut. comp. furn. Inclu. garage. Adults. $60 mo. 956 S. HARVARD BLVD. L car.

4-RM. comb. bung. New dec. Blk. W. car. Phone, ex. bed. 2031 6th Ave.

4-RM., $40. Nicely furn. mod. bung. Walk. dist., adults. 1510 W. 1st st.

4RM. bung., nice. furn. piano, gar., nr. U.C., H car. $50. 733 N. Ardmr.

5-ROOM bungalow in rear, furnished, for 2 persons. 1 blk. Westlake Park. Call Monday. $22.50. 752 S. Carondelet. FI. 0904.

3-RM. nearly new, all conveniences. $35. Call 1928 Kent st. DR. 0016.

3 ROOMS and bath, partly furnished. $22.50. 1645½ Lake Shore ave.

BEVERLY HILLS

Beautiful furnished bungalow, 3 bedrooms, rent reasonable, immediate possession with or without furniture.

Potter & Richards, Inc.

1501 Wilshire Blvd., Beverly Hills. OXford 1161.

HIGH-CLASS HOMES & APTS. $100 TO $1500

KELLS & GRANT

Wilshire and Western. DU. 3009.

BEAUT. 11-rm. home with income. 7 rms., furn., 2 baths, 4 gar., best loc. 15 min. to Bdwy. Very reasonable. FA. 1587.

Free Rental Service

J. M. FRENCH CO. 151 N. Western. GR. 5168.

Free list of ALL BEST WEST SIDE HOMES. 3975 Wilshire, cor. Wilton. DU. 7414.

GOOD home well furnished, very cheap for right couple. 1157 SO. NORMANDIE. DR. 1175.

MISS COLLINS. WILSHIRE RENTAL SPECIALIST. 5366 Wilshire Blvd. OR. 1224.

$85, BEAUT. furn., 4 rms. & bath. Westlake dist. Fitzroy 2927.

COSY 5 rms. with piano. $65. 636 NO. BERENDO. Phone 598-579.

Hollywood —24-W

7-RM. stucco, north of Hollywood Bl. 3 bedrms., 2 baths, patio, dbl. gar. GR. 4131; HO. 3847.

6-ROOM attractively furn., sun rm., separate shower, garage, near schl. Good transportation. 1420 Crescent Heights Blvd. GR. 3562.

TO LET—HOUSES—Furnished

Hollywood —24-W

6-ROOM attractively furn., sun rm., separate shower, garage, near schl. Good transportation. 1420 Crescent Heights Blvd. GR. 3562.

6 RMS., 3 bedrms., 2 baths, orient. rgs., grand piano. 2 gar. Lawn cared for. GL. 7020. ETHEL. HE. 1803.

6 ROOMS, garage, near grade & Jr. Hi. schools, lawn & water pd. $100. 5646 Virginia ave. HO. 5806.

6 RMS., 2 baths, beautiful lawn & neighborhood, nr. La Brea and Sunset. $100. Call Mrs. Traylor. GR. 2376.

6 RMS., 3 bedrms., dinette. Studio bung. Whitley Hts. Beaut. furn. View. $145. Ph. GR. 0145.

5 rms., 2 bedrms., gar., attr., excel. loc. N. of Holly. Franklin Ct. 1812 N. Harvard. GR. 2068.

5-RM. bung., 2 bedrms., sleeping pch., lge. living-rm., open firepl., 1 blk. N. of Franklin ave. GL. 5656. 2037 Vista Del Mar.

5-RM. stucco & gar., $65, o'stufd. Nr. car & sch. 950 N. Van Ness.

5 rms., $55. Sunny bung., nr. schools, tile feat. Attrac. 717 N. Hayworth.

5 RMS., ½ dbl. nicely furnished & gar. 1152 N. Normandie ave. See Jenks. 7001 Melrose. HE. 7704.

5 ROOMS, cutest place in Hollywood. 2065 HILLHURST AVE. 597-283.

5-RM. bung. like new. $50. 3 beds. NK., ph., o'stuf. 1150 N. WILCOX.

Rentals—Hollywood

Real Estate and Exchange. Guaranty Real Estate & Exchange Co., 1752 North Cahuenga ave. Phone HO. 5557.

BEAUTIFULLY furnished 9-rm. new Spanish stucco, 4 bedrms., 3 baths. Chauffeur's qtrs. 3-car gar. OX. 1170. Ted W. Haas Co., 8604 Sunset Blvd.

8201 SUNSET BLVD., 3-rm. bungalow with gar., nicely furnished, newly decorated. $70. Opposite "Garden of Alla." Agents co-operate.

BEAUT. furnished HOLLYWOOD home. Lovely loc., 3 bdrms., servants' quarters, dbl. gar. OR. 3731. N. agents.

ELEG. furn. West Holly. home, 3 bdrms., lovely loc., near blvd., long or short lease. GR. 7602. GR. 4298.

BEAUTIFULLY furn. bung. nr. 3 car lines. Gar. 915 N. OXFORD, or phone WA. 6875 after 6 p.m.

MRS. CARR. HOLLYWOOD Rental SPECIALIST. 6331 Hollywood Blvd. Call HE. 9806.

South and Southwest —24-B

6 RMS., $65, nice piano, duofold, doub. gar., nr. Jr. Hi. 1661 W. 71ST.

5 RMS., mod., well furn., ovstfd., new dec. Adults. No pets. KEY 4533 MENLO. VE. 5378. OX. 2973.

5 RMS., PIANO & GARAGE. WILL LEASE. $55. CALL EM. 0496.

5-RM. new dbl., tile bath, shower, o'stuf., gar. $55. Adults. 1424 W. 38.

4-RM. house, overstuffed furn. Wall bed, gar. $35. 331 W. 33RD ST.

4-RM. bung. Couple only. Ref. Address L. box 503, Times Branch.

5 large rooms, furn., large screen porch, garage. Adults only. 4505 ORCHARD AVE., near Vernon.

East and Southeast —24-C

5 ROOMS AND GARAGE. $35. 2902 E. 76TH ST.

North and Northeast —24-F

7 RMS., 4 bdrms., grand piano, silver. ½ blk. "W" car. $5) 321 W. AVE. 37.

TO LET—BUNGALOWS—In Courts

Furnished —24½-G

5 RMS. 2 bedrms. separate bung. complete furnace. 5031½ Clinton. S car.

5 RMS., 2 bdrms., separate bung. complete furnace. 5031½ Clinton. S car.

4-R. bung., beautiful garden of shrubs and flowers, will rent or lease, near Los Feliz. 2065 Hillhurst. 597283.

4 RMS., EMERALD COURT. Attract. furn., 2 beds. Red & yellow cars. 1024 N. Serrano. Hollywood.

4 RMS., 2 beds. $65. Furn., nr. Westlake Park. 415 S. Burlington.

3-RM. bung. 2 short blks. W. of Hoover to 22nd. 2128½ Wilmot. $35.

3 RMS & bath. $40. 2 beds. comp. furn. 1270 N. VIRGIL. 591-053.

3 RMS., 2 beds. new, Frigidaire. $35. N. Orange Dr. OR. 5086. $55 up.

$40-$45, BEST VALUE IN GLENDALE. 4 rms., bung., 2 beds, o'stfd. furn., dinette, art lamps, gar. available, children welcome. 113 Chevy Chase Blvd. Ph. Glendale 2346.

PHONE your want-ads to The Times. No credit arrangement necessary. Courteous experienced ad-takers, day and night, will help you with your copy if desired. MEtro. 0700.

CALL TUESDAY. MISS RUSH OR MISS STOCKARD

CHELEW & HOIT

Wilshire at Harvard. DRexel 4286. DRexel 4286.

12 RMS., 3 baths, Hancock Pk. $500. 8 rms., 3 baths, new furn. $325. 7 rms., bung., 4 mo. or more $150.

12 RMS., 4 bths., 2 maids' rms. $400. 9 rms., 3 bths., nr. Wils. Short lease $250. 8 rms., Normandy type, 2 bths., artistic $250. 9 rms., cor. stucco, nr. Ambassador, 2 baths $185. 6-rm. cor. bungalow, Hancock $175. 6-rm. stucco New Windsor $150.

$50 Hollywood, New $50

Beautiful doubles. O'stuffed. Electric refrig. 809½ N. Martel. GL. 1455.

$9-$10 WK.—Walk. dis., mo. rate, new 2, 3 4-rm. bung. Comp. furn. 1027½ Court st. VA. 4165. Auto will call.

SANTA CATALINA. Terrace Court. $42-$50. Beaut. apts. o'stuf. furn. 3906 1-4 SAN MARINO ST.

HOLLYWOOD, new Spanish double, overstuffed, 2 beds, open. $50. 946 3-4 N. WILCOX. HE. 8544.

$40. INCL. GAR. BEAUT. & COMP. FURN. TILE BATH AND SINK. 919¾ KODAK DR. OL. 3550.

$45 UP. 3 rms., beautifully furn. Modern. Gar. 237 S. Ardmore. L car.

$25-$30—2 AND 3 rms., comp. furnished; overstuffed. 1363 E. 54th st.

$35. 2-ROOM furnished apt. & garage. 1420 E. 75 ST. BE. 3325.

LAACK & WILLIAMS

DU. 3300. Mrs. Wood. 3759 Wilshire Blvd. nr. Western.

10-RM. English brick corner, New Windsor Square $275. 9 rms., 4 bedrms., 3 baths, English stucco $300. 6 rms., Span. stucco bung., Hancock Pk. Grand piano, twin beds, patio & fountain $150.

JAMES J. DONAHUE

DR. 4951. Wilshire Bld. cor. Westn.

10 RMS., beautifully furnished, Victoria Park district. Gas furnace, modern conveniences. Reas. rent. Owner leaving city. WH. 7939.

10-RM. stucco, exclusive loc., 4 master bedrms. (3 have inclosed slp. porches), 2 baths, 2 gars. RO. 5221.

9 ROOMS, beautifully furnished, near Lafayette Sq. Exclusive neighborhood. Oriental rugs, piano, Frigidaire, 2 baths, unit heat, double garage. Call OR. 5229 mornings.

8-R., beaut. furn. oriental rugs, everything desired, 5 bdrms., 3 baths, sleeping porch. Betw. Alv. & Ver. nr. 10th. Bargain. DR. 2961.

7-RM. modern home, eleg. furn., comf. easy chairs & davpt., baby grand, excel. bedding, 3 bedrms., twin beds, 2 baths, shower, elect. refg., gas fur., dbl. gar. 107 N. Kingsley Dr. WA. 8485.

7 RMS., 3 bedrms., slp. pch., 2 baths. Owner's beautifully furn. home. Larchmont dist. DR. 5593.

7-ROOM duplex, $60. 1819 S. Normandie ave., near Washington.

6-RM. beautifully furnished upper duplex. 3 baths. $100, nr. 3rd and Western. DR. 0250.

Unfurnished —24½-H

4 RMS., $35, nook, ex. bed, schools & cars. 1654 6th ave. UN. 6890.

3-RM. modern, $30 mo. Walking dist. Call $45 Birch st. Ph. eve. GL. 5549.

$40, 3 lg. lt. rms., bedrm., extra bed, shower, sunny side, stores near by. 336 1-4 N. KINGSLEY DR.

$37-$35, 4 rm. sep. bung., ex. bed. 1924 2ND AVE. WH. 5136. W car.

TO LET—HOUSES—Unfurnished

West and Northwest —25-A

12 RMS., all or part residence. Wilshire Blvd., furn. or unfurn., suitable for business, busy corner. DU. 2530.

11 RMS., 3 baths, Old Windsor Sq., $300.

6, 3 baths, excl. apt. house, $250. All the late listings, $75 up. Phone Tuesday. MRS. MEYER.

The Henry de Roulet Co.

Wilshire at Western. DU. 4400.

11 ROOMS, SPACIOUS RESIDENCE, 3 baths, furnace heat. Wilshire blv. busy corner. Suitable for studio, professional or exclusive shop. Furnished if desired. Courtesy to agts. DU. 2530.

10-RM. unfurn. home, mod. & 1st class cond. Dbl. gar., 2 baths, 5 bedrms., bkfst. rm., den, unit gas furnace. 1 blk. So. of Wilshire. 739 S. BRONSON. OR. 4933.

10 RMS., good location, West Adams dist. 2728 Kenwood ave. $80.

9-RM. house, 2-story new mod. 4 bedrms. 2 tile baths & shower. Nr. L.A. High, Ebell Club, shops, very desirable Wilshire dist. 932 S. Victoria. OR. 9190. Owner leaving city.

9 RMS. & serv. qrs., sun rm., ex. lav., fireplace, furnace, Ruud htr. $135. Lease Jan. 1. No agts. 620 S. Catalina. VA. 0366.

8-RM. new stucco, unit heat, nicely tiled bath, shower. OR. 1121.

8 RMS. Let this 2-story home speak for itself for beauty, cleanness and comfort. Ideally located. 4 bedrms., 2 baths; every mod. convenience. Gardener and water paid. On lease. Adults. Key at 2389 Cambridge st. Ph. RO. 4355.

8 RMS., new, mod., never occupied, 3 baths, elec. refrigeration, lg. lawn, beaut. shrubs, dbl. gar. Adlts. only. $150. 6111 Warner Dr., 1 blk. from Wilshire at Fairfax. Open from 9 to 4. Phone TU. 1530.

8-RM. newly finished. 734 Ottawa, nr. 11th & Figueroa. $60. References required. SHATTUCK. 1239 N. San Fernando. Glendale 3739.

8-RM. beautiful duplex, in Beverly Hills; 4 bedrms., 2 baths. OX. 2803.

8 RMS., 3 baths, cor. 901 Mullen ave. bet. Wilshire and L. A. High.

8-ROOM house & garage. 1007 West 28th st., near Hoover. $45. WA. 0686.

8-R. beaut. furn., oriental rugs, everything ... furn. WH. 8320.

7-RM. ATTRACTIVE BUNGALOW—909 S. Orange Drive. WH. 6772.

7 RMS., $75. Mod. Tiles. Quiet st. 3 bdrs. 419 Westminster. WA. 6093.

7-R. bung., 1111 S. Windsor Blvd. L car. $75. Robertson Realty. WH. 1449.

6-ROOM duplex, Beverly Hills, very artistic, patio, fireplace. 433 S. Rexford Drive. OX. 1433.

6 LARGE rooms. Will furnish completely or in part. Completely redecorated. Strictly modern. 2 blocks to Wilshire Blv. Congregational Church or Ebell Club. Near L. A. High. Adults preferred. Phone WH. 1074 for appointment.

6 RMS. for rent at once. $45. Worth $70. Choice upper duplex, Westwood. 2 bedrms., elec. control furn., etc. 10657 Eastbourne ave., Westwood.

6-RM. bung., living rm., 30x14, 3 bedrms., tile bath, dbl. gar., newly dec. 324 N. HOBART BLVD., NR. BEVERLY.

6-RM. new duplex, beautiful view, 3 bedrooms, 2 baths, tile; garage. 15 minutes Broadway. Adults. $85. 1647 Angelus ave. OL. 4735.

6-RM. dup. s. expos. 3 bedrms., 2 gar. Nr. cars, paved sts., excel. loc. $90. 631 N. Beachwood. HO. 7642.

6-ROOM, beautiful flat, 3 bedrooms, wonderful view. 1027 Sanborn ave. 593212.

6-R. bung., nice yard. $67 N. Kingsley Dr. HE. 5102.

6-RM. duplex, $40. Gar. 2509½ PICO, corner Vermont. OX. 3275.

6-RM. bungalow to adults. Rent $50. 410 N. Lafayette Park Pl., off Temple st.

6-RM. $30. ½ dbl. 3 bdrs. gar. 1323 Menlo ... Dr. ...

TO LET—HOUSES—Unfurnished

West and Northwest —25-A

5-RM. upper duplex. 2 bedrms., extra bed. Close in, convenient location. Special price to permanent tenants. DR. 8064. 1131 N. Coronado, nr. Sunset.

5-RM. new Spanish bungalow, tile floors, bath & kitchen, large patio & yard. 2 blks. to Fairfax High. 467 N. HAYWORTH.

5-RM. new Spanish bungalow, tile floors, bath & kitchen, large patio & yard. 2 blks. to Fairfax High. 4567 N. Hayworth.

5-RM. lovely large dbl. bung., gar., like new. Tile bath, shower, etc. 615 N. Vista. GL. 5846. Eve. GR. 1596.

5 LGE. rms. & bkfst. rm. Duplex, exc. location. $25 S. STANLEY AVE.

5-R. tile bth., sink, gar., nr. car, ½ dbl. at 977-3 S. Kinsley. OR. 5959.

4-ROOM modern bungalow. $40. Close in. Corner 17th & Cherry st.

4 RMS., $35. 2 rms., $25. 6 rms., $50. Nr. Harvard & 10. Key 2066 W 10th.

4-RM. BUNG., EX. WALL BED, YD. GAR. 2187 W. 11TH. EM. 5927.

BARKER BROS. free rental information bureau will help you to quickly find the place you want at the price you want to pay. No obligation. 7TH ST., FLOWER & FIGUEROA.

BEAUT. home, 6 bedrms., 3 baths, 2 sleeping pchs. Gar. Suit. for income. $125 mo. Will lease. 1415 Alvarado Terrace. BE. 1787.

SAVE TIME RENTING! We have flats, houses, furn., unfurn., $85 to $150. Also stores. C. A. Peterson, Vermont at 10. DR. 5268.

$85, 9 rms., fine residence, 4 bdrms., near Westlake Park. DR. 8201 or 2715 W. 7TH ST.

FOR RENT

Duplex five rooms each unit. Two blocks north of Wilshire Blvd., ½ block from street car. Only $85 per month. 425 Willamann Drive, Beverly Hills territory.

WALTER C. HARTMAN & CO. 439 Van Nuys Bldg. TR. 9153.

DO YOU KNOW I have 5-rm. bung. nr. Beverly & Western? HE. 1565.

$65—654 N. New Hampshire, beaut. loc., 2 beds, 2 gars. EM. $160.

$37. Lakeshore Terr. $35, 2 bedrms., fireplace. C car.

Hollywood —25-W

6-R. Hollywoodland, $125; beaut. Span. home, 3 bdrms., 2 baths; dbl. gar. 3740 Westwood Dr. GL. 5322.

6-RM. duplex, Los Feliz district. Bathroom in colored tile. Garage. $75. Call Mrs. Treylor, GRanite 2376.

5-RM. BEAUT. SPANISH STUCCO

HOLLYWOOD TERRACE

Artistically dec., very lge. liv. rm., firepl., unit heat, terraced lawn, janitor service. 8487 FOUNTAIN.

5-rm. mod. bung., with gar., lg. lot. $40. 957 N. St. Andrews Pl. UN. 0888.

5 RMS., private, mod., 2 bdrms., gar. $50. 1807 N. Alexandria. 591141.

5-RM. cottage, mod. $30. 1255 LAS PALMAS AVE. HO. 1119.

5-R. house, very good loc. $60. 6550 FOUNTAIN AVE., Hollywood.

5-RM. beaut. 831 N. Ogden Dr. 2 bedrms. Gar. Water & gardener pd. $60.

4-RM. bung., unusual, sunny, ex. bed, many built-ins. 1 blk. to stores & car. $35. FREE MOVING. GR. 3760.

4-R. ex. bed, mod., gar., nr. stores & school. 5135 Raleigh. 596037.

4-RM. ½ dbl. bung. New. $35. Key at 8629 SANTA MONICA BLVD.

4 RMS., 2nd, artistic, lawn. 2488 N. Gower. $55. HE. 2138.

3 RMS., ½ dbl. nk., $30, ga. $5. 943 N. Oxford, nr. Western & Sta. Mon.

BUNG. new 7-rm. Spanish, suitable professional office. Jenkins, 8001 Santa Monica Blvd. HE. 9209; HE. 8809.

$35. Attract. court bung., 3 rms. $35. N. SYCAMORE. GR. 0140.

South and Southwest —25-B

7 LGE. beautiful rms., like new, 4 bdrms. Garge. Yard, flowers, vines. Separate entrance to rooms above. Near Expo. Park, University and schools. U car. 1402 W. 39th st.

5-RM., 3 bedrms. & sleeping porch, near school, stores & car line. $50. Call EM. 0496.

5 RMS., mod., hdwd. flrs., water pd. Dbls. gar. $30. 932 W. 18 st. AT. 1416.

5-RM. modern bung. & gar. Nr. schl. car. $35. 5850 BONSALLO.

5 RMS., newly decorated, disappearing bed, 2 laundry trays, garage. $35. Call EM. 0496.

4-RM. mod., attr., quiet, shrubs, fish pond. Gar. Call 635 W. 80TH ST.

4 RMS., attractive dble. stucco. Reas. 4101 S. Harvard. VE. 3859.

4-R. new, garage, close to schl. & car. Very reasonable. 1650 W. 69TH ST.

4-R. new mod., gar., desirable loc., low rent. 4505 10 av. & 4612 9 ave.

4-ROOM duplex, garage. $35. Phone AX. 1625. 320 W. 56TH ST.

4 LOVELY rms. ½ dbl. stucco. Cheap. 1112 W. 60th Place. VE. 3859.

4 EXTRA large rooms, all modern conveniences. Gar. 5523 Gramercy.

3 LGE. rms., new frt. stucco dbl. in court; dress. rm., nk., adults. $31. Gar. ext. Worth seeing. 2541 3d av.

North and Northeast —25-F

5-RM. MOD. BUNG. ½ blk. from car line. $45. 354 NO. AVE. 61.

4 RMS., modern, neat, clean, comfortable. 6200 Echo st., $26 mo., including water. Apply 6214 Arroyo Glen st. GA. 1262.

5-RM. mod. house, $45. 4413 BERNICE ST. Key 4409 Bernice st.

5-RM. mod., bkfst. nk., near hi sch. $35, gar. $3. 460 S. Mott. AN. 6422.

FOR rent (houses unfurnished.) Modern bungalow, five rooms, garage, two blocks from Ave. 50 and York. Near Occidental. $47.50. Telephone GA. 3926.

FOR rent, $125 per mo. New 8-rm. 2-story houses, located at 2940 Monterey Rd. & 1725 Banning Way, San Marino. Phone HAYES, WE. 1011.

$32—$490 Aldama & 430 W. Ave. 27. 4 rms., porches, mod., yd., trees, gar. CA. 0564.

TO LET—BEACH—Resort, Mountain Property —26

WRITE to "Long Beach Tent City" for price list. Housekeeping tents on beach. Also flats, cottages & apmts.

TO LET—FOR BUSINESS—Miscellaneous —27

4-RM. corner bung., suitable any business. 6735 Sunset Blvd.

Stores, Shops, Lofts —27-H

MKT. with ice machine & fix. installed. Nr. theater & at end of 10c car stop. 700 men meet daily in adjoining room. Low rent. 8111 SANTA MONICA BLVD. AX. 2381.

LOFTS for lease in concrete Class "A" building. Sprinkler system, electric power. Low insurance rate. Low rent. 420 S. San Pedro st. TRinity 3331.

LADIES' rady-to-wear location, ½ of new store, heart of Hollywood Blvd. Millinery on other side. Address E, box 209, Times Office.

LIGHT OFFICE. 432 Square feet, next to Thomas Mtg. Co. Rent $90. Call at 1208 National City Bank Bldg. TR. 3946.

50—20x50. N.W. cor. Bdwy. & Vernon ave. Beauty & barber parlor. Plumbing installed. 4275 S. BDWY.

FINE drug store, Hollywood; lge. cor. newly dec. Busy sec., no competition. $100. HE. 6554 or HO. 2492.

W. 7TH ST., 2873. Near Hoover. 2 stores. Low rent. Stegumuller, owner. OL. 5114. Eves., GR. 5604.

GRANADA Shoppes. Studios & Offices with living quarters. 375 a m. up. 672 Lafayette Park Pl. DR. 3727.

$125, 25-ft. cafe, frt. wndws. 319 Center st., Taft. Add. 220 Alma st., S.F.

STORE space in new bldg. Cheap rent. 1530 GLENDALE BLVD. Apt. 210.

STORE—Reasonable rent. Good location. 716 EAST 5TH ST.

STORE, suit. for tea-rm. Hdw., gent's furn., etc. 5249 Melrose. HO. 5277.

FINE new brick store. 2252 W. 16th st., near Western. $30 mo.

STORE, $35 mo. Plumber, painter, watch rep., dentist. 4609 W. Pico.

Offices and Desk Space —27-J

SPACE room six forty two Chamber Commerce Building, with or without stenographer. Reasonable. References given and required from responsible parties.

FOR LEASE — VERY DESIRABLE OFFICES ON LARGE LOBBY OR FACING STREET ON SECOND FLOOR. REASONABLE RENT. PH. TR. 1131. ASK FOR MR. AYRES.

RARE OPPORTUNITY for an ethical optometrist, physician or dentist to rent office, share joint reception rm. with high-class physician. Hillstreet Bldg., 8th & Hill. VA. 4607.

OFFICE FURNITURE

For rent, any amount. Rent applies on purchase. Easy terms. 211 W. 2.

LARGE well furnished private office. Reception room and stenographer. F. W. CONVERSE. 1017 Rives-Strong Bldg.

FOR RENT—A FEW GOOD OFFICES FOR IMMEDIATE OCCUPANCY. APPLY ROOM 404, SOUTHWEST BLDG., 130 S. BROADWAY.

GROUND floor, fur., partitioned, priv. office space. Central loca. Phone service. Reasonable. 1028 S. BDWY.

COMPLETE large very nicely furn. office, 4 desks, 2 priv. off. Very reas. 702 Lane Mtg. Bldg.

1 well furn. office, typ. & ph. to party staying in during day. $20. 621 GRANT BLDG., 4th and Broadway.

DELTA BUILDING, outside offices single and en suite. Some furnished. Apply Rm. 718. 426 S. SPRING ST.

MAH. desk & semiprivate hi-class office. Part steno time. Room 531 Security Bldg. MU. 2203.

WATTS OFFICE SERVICE. Furn. office, desk space, mail & phone serv. 643 Cotton Exch. Blg., 106 W. 3 st.

PRIVATE OFFICE OR DESK ROOM. 236 Merchants' Nat'l. Bank Bldg.

2 BEAUTIFULLY furnished connecting offices. Inquire 601 Ins. Ex. Bg.

TO LET—FOR BUSINESS—Miscellaneous —27

Offices and Desk Space —27-J

$12.50. Phone, desk, mail serv. Spring Arcade Blg. R. 701. Also priv. offices.

MAIL & phone serv. for mfrs. agents. Reas. 457 Chamb. Com. Bg. WE. 9137.

Industrial and Business Pty. —27-R

NEW daylight car-height brick building on spur, 12,000 sq. ft. Will divide. Near 7th and Santa Fe. CENTRAL REALTY COMPANY. VA. 1212. 1203 Loew's State Bldg.

BRICK bldg. 50x100 & off., light mfr. Storage. Gar. 155 W. 31st. HU. 6422.

AUTO repair shop, small factory, good location. 801 E. 6th st. TU. 1550.

1245 S. Flower, garage, 50x155. Owner. 4454 Gainsborough. Ph. 592833.

TO LET—MISCELLANEOUS

Suburban, Country, Etc. —28

GARDENA, 10 ac., sandy loam, part alfalfa, house, water, etc., owner. 458 S. Gramercy Pl. L.A. FI. 0193.

MISCELLANEOUS

FURNITURE—HOUSEHOLD GOODS, Sale, Exchange —30

Washington Furniture

WHERE THE BEST COSTS LESS

5-pc. Walnut fin. Bedrm. set. $45
5-pc. Ext. Dining Set, Mhg. ... $32
3-pc. Velour O'vstuff Set ... $69
White Enameled Range ... $44

ALSO BE SURE AND SEE OUR

4-Rm. Outfit, $119

Which includes—5-pc. Dining Set, 4-pc. Bedroom Set, any color, 3-pc. Library Set, High oven Range, white splash. THIS IS ALL NEW FURNITURE. YOUR CREDIT IS GOOD.

WASHINGTON

FURNITURE CO. 1806 S. MAIN ST. OPEN EVENINGS.

FURN., up-to-date, 9 rms. Sac. by pc. Mohair liv., wal., din., twin & full size bedrm. suites, Wil. rugs, lamps, mirrors. Must sell at once. Dealer, Auct., don't call. 710 S. Western.

USED gas range, $6; new roll-edge mattress, $5.75; large asst. Lowest prices. The Orange Front Furn. Store, 131 So. Spring st.

YOUR CREDIT IS GOOD AT ROCK-BOTTOM PRICES. STAR FURNITURE CO. 3572 WHITTIER BLVD. AN. 2890.

MUST sac. beaut. furn. & rugs of our 7-rm. bung. No reas. offer refused. Dealer. Call any time today or tomorrow. 1127 SO. WESTERN.

LIVING rm. set, 3 pcs., moh., Cox chr., rugs, lmp., plr. piano. Sac. 591373.

FURNITURE of 4 rooms, cheap. Hse. for rent. $30. Call bet. 10 & 4. 1324 WINFIELD. GR. 6243.

RUGS. Chinese blue and 4 imported rugs. Beaut. designs. Sac. $35 and $65 each. 318 S. CATALINA.

9 RMS., beaut. furn., incl. twin & full bed sets, mohair suite, Wil., Chinese & Orient. rugs. 232 S. Oxford.

ELEC. washer, cost $165, take $59. Hoover cleaner, cost $75, take $18. Utenco ironer, take $45. 1420 W. 24.

RUGS—Chinese blue and 4 imported rugs. Beaut. designs. Sac. $35 and $65 each. 318 S. CATALINA.

GUARANTEED o'stuff sets, 3-pc. $62, same low prices on higher grade sets at factory. 2509 Central ave.

GAS ranges $6 & up. Del. Conn. guar. Acme Stove Wks. 2410 S. Main.

GAS ranges, Detroit-Jewel, side oven, white trimmed. $19.50. 3040 S. Main.

GOOD furniture. Call after 5 p.m. at 1141½ West Blvd. L cars.

ANTIQUES & REMOVAL SALE. Graber's, 617 N. Western. Op. eve.

50-R. of high grade & medium furn. for sale. Cheap. 112 E. Jefferson st.

GOING east, will sac. at once all new furnishings 6-rm. flat. WA. 1514.

VACUUM cleaner, Hoover, $18, like new. A bargain. 1215 W. 66th st.

Furniture, Household Goods at Auction —30-A

AUCTION

TUES., DEC. 27, 9:30 A.M. 3218 SO. MAIN ST. BIG SALE!

DEALERS, APT. & OTHER BUYERS, AN EXCEPTIONAL OPPORTUNITY!! We have an IMMENSE STOCK of GOOD CLEAN USED FURNITURE and furnishings removed from VARIOUS homes and also the contents of a NEW AND USED FURNITURE store! Consists partly of bedroom, dining room, living room sets, all kinds, springs, dressers, comb. tables, Coxwell chairs, lamps, pianos, phonographs, mirrors, gas ranges, occ. chairs, rockers, chairs, kit. tables, rugs, etc. ALSO 1000 YDS. OF GOOD CARPET! Don't fail to attend! PACIFIC AUCTION HOUSE. Dan Feldman sells it. Wishing all our friends & patrons "A Merry Christmas and "A Happy New Year."

AUCTION

TUES. DEC. 27, 9:30 A.M. 112 E. Jefferson

Dealers and general public attention. The largest sale of the year. Furniture and furnishings of every description will be offered such as 30 living, dining and bedroom sets, several pianos, 13x16 Chinese rugs, heaters, lamps, mirrors, ranges, odd beds, dresser, chairs, rockers, etc. 75 Wilton rugs & others. Don't fail to attend this sale as everything must be sold. SOUTHLAND AUCTION HOUSE. Auct., I. Dorshkind, H.H. Greenberg.

AUCTION, WED., 2 P.M.

6-room modern bungalow, also elegant furniture of same, also radio. 6612 S. ARLINGTON AVE. Furniture & rugs throughout are 1st class & comparatively new (sold piece by piece.) Bungalow is attractive, well built, lot 40x120. Garage in locality that is being built up rapidly. Satisfactory terms on property. Furniture strictly cash. Strouse-Lennerd Co. Pence, Auctr.

AUCTION

WED., DEC. 28, 10 A.M. 3311 S. MAIN.

The furniture and furnishings of several fine homes and a lot of factory closeouts, including living, dining and bedroom sets, lot of odd pieces and a very fine selection of rugs. Don't miss this big sale. S. Barak, Auct. HU. 6149.

AUCTION

I have been commissioned to sell complete high grade furnishings of 6 rooms. Including piano, phonograph, electric vacuum, etc. Wednesday, Dec. 28 at 1 p.m. 1473 West Blvd., off 4500 W. Washington. This furniture is like new. Don't miss it. A. L. MOXLEY, Auct. TH. 7995.

AUCTION WED.

DEC. 28, 11 a.m. 132½ S. Kenmore. See Wed. paper for full particulars. I. Dorshkind, Auctr. HU. 0260.

FURNITURE—HOUSEHOLD GOODS—Wanted —30-W

THE Barak Auction Hs. has always paid highest cash for furn., rugs, pianos, office & rest. equipment.

Call HU. 6149

WE are the only firm paying 15% to 25% more for your furniture.

CALL HU. 0260

Eves. & Sunday, UN. 2681.

WANTED—Today, furn., piano, rugs, liv., din. & bedrm. sets, range, refrig. or comp. outfit. Abel. BE. 3028. OR. 9663.

MUST have 2 carloads of furn. before the 1st. any amt., pay cash.

HU. 0198 Eves. YO. 2686

MORE money than anybody

CALL HU. 3143

Security Auction Hse. Ev. CH. 4906.

I am in the market for 6 rooms of GOOD FURNITURE FOR CASH. CALL D. DODDS, HO. 5715.

WANTED—At once, furniture, rugs, linens, dishes, etc., complete home. Mrs. Nash. EM. 0138; ev. WE. 5491.

WANTED—An Oriental rug about 12x18. Will pay cash. Address L, box 591, Times Branch.

I NEED FURNITURE BADLY

HUmbolt 5011

WANT FURNITURE & RUGS. ANY AMOUNT. WILL PAY SPOT CASH. CALL VE. 4467 or RO. 6566.

OUT of town buyer will pay cash for any amt. of furn. DE. 6887.

FURN., rugs by 10th, pay cash. BE. 8912. RO. 3505. MISS SMITH.

WANT furnishings for 15-unit court. Pay cash. BE. 7928.

LADY wishes to buy furnishings of private home. Call OR. 6260.

BEFORE you sell your furn., call us. We will appraise it free. HU. 0732.

YOUNG couple will purchase furn. 6 rms. by 5th or sep. pcs. RO. 3476.

YOUNG couple desire to purchase furniture, pay cash. EM. 6344.

CASH your furniture with us. Big buyers. Top prices. Calhoun AX. 3389.

NEED furn. for 20 rms., any amt. Get more money cash. VE. 9042.

SEWING MACHINES—Sale, Exchange, Wanted —30-X

SINGER sewing machines rented, repaired and sold on easy payments. SINCERE SEWING MACHINE CO. 1156 W. Wash. BE. 3844. Open eve.

BIGGEST bargain, electric ... $25 up. Desk electrics, $45; Singers, $10 up. HERRICK, 334 Bdwy. MU. 6191.

LAST WEEK, closing out sale, quitting. All used machines at cost and less. 856 So. Hill.

SEW. mach. sold & rented for $2 & $3 mo., cash paid for your mach. N. W. Fisher, 944 S. Bdwy. TU. 5605.

SEWING MACHINES—Sale, Exchange, Wanted —30-X

SINGER and WHITE sewing machines rented $1.50 month. Sold on easy payments, $1 week. Drophead machines, $9.50 and up. Electrics, $24.50 and up. Machines repaired, $1 and up. NEW METHOD S. M. CO., 114 W. 8th St. TR. 0061.

MUSICAL INSTRUMENTS—Sale and Exchange —31

HELEN MUST FIND HOMES FOR 450 BABIES

HELEN TALKS. You must not think this is an orphanage when I talk about 450 babies, but I really have 450 sweet-voiced, dear, darling babies, baby grands, that will please the ear and eye of any woman. This big 10-story storage warehouse is packed with fine high-grade, tone-lasting, guaranteed grand pianos. Grands for the modest bungalow, grands that will grace any California mansion. Prices start at $277, $297, $317, $347, $377 up to $1777. You can save from $300 to $1000 on your grand piano purchase. I have regular "Kathleen Mavourneen" terms—"It may be for years and it may be forever." If a grand is too rich for your blood, I have little practice pianos ranging in price from $17 up. Player pianos from $147 up. Usual low terms, as low as $5 down and $5 per month. Come see me and hear my babies sing. Just ask for Helen. Lincoln Piano Storage Company, 800 N. Spring st. at Alpine. Take E W, 3 or 2 car, get off at Alpine. Walk one block east to big 10-story storage warehouse. Phone ME. 1441.

RADIOS. New console model Freshman, with Philco Eliminator, including aerial, ready to plug into light socket. Nothing else to buy. $99.50. Terms, $10 down and $10 a month.

THE MAY CO.

RENT a Phonograph, 50c mo. up. Rent can apply on buy later. Dandy up-to-date phonographs. Victor, Brunswick, Edison, many others. Prices $5 and up. Factory Phonograph Depot, 630 S. Hill. Open eves. till 10.

SHOP NIGHTS — The big piano store is open every night till 9. Lowest prices, lowest terms. Uprights (used) start at $95. Used grands start at $295. Pay just like rent. The BIG piano store. PLATT, 620 S. Bdwy.

RENT a piano. Grand, upright, player, reproducer. Ask about the period rental plan & saves you money. PLATT, 620 South Broadway. Open nights till 9. TRinity 3171.

BEAUTIFUL Steinway upright, ebonized case, substantial reduction. WESTLAKE BRANCH, BIRKEL MUSIC CO., 2402 W. 7th st.

RENT a piano on our easy rental plan. Amount paid may be applied to the purchase of a piano in the future.

THE MAY CO.

PIANOS — All used. Steinway, $195; Kimball, $189; Chickering, $127; Steinway vertigrand, $440; Knabe, $89; terms as low as $5 down, $1 wk. DANZ, 105 N. Spring. Open eve.

STEINWAY living room grand, brown mahogany finish, slightly used. WESTLAKE BRANCH, BIRKEL MUSIC CO., 2402 W. 7th st.

PHONE your want-ads to The Times. No credit arrangement necessary. Courteous experienced ad-takers, day and night, will help you with your copy if desired. MEtropolitan 0700.

REPRODUCING Baby Grand Piano, $2000 value. Reduced $415, or rent $10 mo. Apply rent on buy later. Open eves. 630 S. Hill. TR. 3905.

STEINWAY for rent. $4. Chickering $3. Bungalow pianos, $4. Baby grand, $7 per month. Youell Music Storage, 913 S. Olive.

PIANOS rented, $1 mo. up; players $4 mo. up; baby grands $5 mo. up. Rent DANZ, 105 N. Spring. Open eves., can apply on buy later. VA. 6129.

DUO-ART Reproducing Piano in the Weber. Perfect condition. May be seen at 1130 Tower Road, Beverly Hills.

PIANOS for rent, upright, players and grands, reas. Only 1 month in advance. SO. CALIFORNIA MUSIC CO., 806 S. Broadway. VA. 2221.

IN STORAGE Dept. Uprights, $40 up. Players $90 up. Baby Grands $249 up. Terms as low as $5 cash and $5 mo. Open eves. 630 S. HILL.

PIANOS sold & rented for $2 & $3 mo. Cash paid for your piano. N. W. Fisher, 944 S. Bdwy. TU. 5605.

PIANO accordions, famous Chiusarolli volume of tone, classical work. Dir. Imp. Exp. rep. 223 W. 81st st.

NEED MONEY, must sacrifice my beautiful $500 piano, for $95. 6316 Garvanza ave. GA. 5484.

STANDARD make used pianos in fine cond. around $100. Open eve. 2251 VENICE AVE.

KURTZMANN baby grand, Florentine model, slightly used, $850. Birkel Music Co., 2402 W. 7th st.

PIANOS, PANATROPES, RADIOLAS. BARNES MUSIC COMPANY. 332 South Broadway.

$150 BUYS fine $900 player piano; 60 rolls, bench and scarf. Pay $5 mo. Open evenings. 630 S. HILL.

BRUNSWICKS, Victrolas, Edison & Sonoras, $25 ea., with 60 records. Storage, 913 S. OLIVE.

PRACTICE pianos, $125, $135, $150. Good makes nearly always on hand. The Piano Exchange, 321 S. Spring.

MASON & Hamlin piano, bungalow type, $135; used. Ask for Miss McCoy. 913 SO. OLIVE.

CHICKERING piano, used, $95. Musical Storage, 913 S. OLIVE.

CHICKERING Ampico, 50 rolls, used. $575. Storage, 913 S. OLIVE.

VIOLIN, rich, mellow toned German. $50. 1115 E. Elk st., Glendale.

RENT pianos, $2 per month. Tavler, 837 S. Hill. TU. 3749.

PLAYER piano, used, $135, 50 rolls. Cost $800. Storage, 913 S. OLIVE.

$1 WEEK Buys Little Practice Piano. $60. Open eves. 630 S. Hill St.

STEINWAY, sml. Vertigrand, $375. Used slightly. Terms. 913 S. Olive.

PIANO, nice practice, $70, pay $1 per wk. DANZ, 105 N. Spring. Op. eve.

BABY grand, genuine Decker, used. $275. Musical Storage, 913 S. Olive.

HIGH-grade reprod. grand piano, 10 to 40% off list. Don Walls. GR. 2296.

$400 piano, had slight use. Best cond. Fine tone. $90. 619 E. 28th st.

WURLITZER player piano, & beauty. $150. 410 W. 83rd st. TH. 6486.

$365 BUYS NEW BABY GRAND. $10 DELIVERS. 645 SO. HILL.

For Rent —31A

PIANO for use free. Owner traveling. E. C. BRAREN, Del Mar Hotel.

RADIO EQUIPMENT—Sale, Exchange Etc. —37

ALL Baker & Fitzgerald, Inc.'s radios operate from light socket and are sold absolutely complete. Priced $42.50 up, terms. Quality sets to suit any home and pocket. Factory to you, only one profit. One year guarantee on all models. Three years ago we originated above guarantee. Open evenings until 9:30. Sunday 2 to 5—7 to 9. 4th ave. & 54th st. VE. 4194.

RADIOLA

Operating 5 tubes from light socket. NO BATTERIES REQUIRED

$49.50

SO. CALIF. RADIO CO. Pico at Hoover. Open eves. BE. 7431.

All Electric ,5 Tube

Operated from light socket, requires no batteries or acids. Guaranteed. Complete $45 & $55. Console, $70. We can electric your set. Jackson-Cross, 4506 Sunset. OL. 0713.

5-TUBE single dial, plug in light socket. No batteries required. Power tube assures real tone. $59.50, complete with ship model tone speaker. Factory to you. Also cheap all-electric sets $35 & up. OR. 0969. 7951 SANTA MONICA BLVD.

FILTER-FLEX batteryless facty. direct to you, limited No. 1927 models. Formerly $98.50, $125, $150; now $49.75, $59.75, $69.75. Portables, formerly $125, now $75. 724 W. Vernon ave.

CONSOLE ELECTROPHONIC SUPERTONE. $229 VAL. ABSOLUTELY BRAND NEW. COMP. OPERATES FROM LIGHT SOCKET. MUST SAC. FOR $64. 1853 W. ADAMS after 6 p.m.

MR. RADIO BUYER

Buy your radio direct from factory & save the difference. Easy tms. Long's, 2812 S. Main. HU. 1322.

RENT a Radio. Radios rented $1 month up. Big stock of factory samples. Rent can apply on buy later. Open eves. till 10. Factory Radio Depot, 630 S. Hill.

ALL ELECTRIC $69.75

6-tube console comp., factory to you. Patterson Radio, 239 S. Los Angeles.

$39.75. ELECTRIC 4 tubes, built-in speaker, equal of many $100 sets. FLETCHER RADIO, 4705 S. Vermont. VE. 9589.

SUPER Zenith, large cabinet, beaut. tone, light-socket oper., priced to sell. GA. 1113. 6146 Aldama st.

9-TUBE line super-het. Walnut case. $47.50. 1032 N. OGDEN DR.

MACHINERY, ALL KINDS—Sale and Exchange —32

PIPE. BIG STOCK NEW & USED. Casing & oil well equip. Standard Pipe & Supply Co., L. A. MU. 7242. Long Beach, 623-185 & Taft, Cal.

ELECTRIC MOTOR bought, sold, rented, repaired. NORTON & NORTON, 1375 N. Broadway. CA. 0484.

BATTERY chargers, all types, new, used for service station. Advance Elec. Co., 1260 W. 2nd. MU. 3159.

AIR comp., with paint gun for home or commercial use, $50. Tire shop equipped complete, $300. 110 E. 11.

PIPE—New & used guar. YO 2379. Pacific Pipe Co., 6600 Avalon Blvd.

CLIMAX engines. Curtis compressors. Coast Mchy. Co. 464 E. 3. VA. 4871.

ELEC. motors, buy, sell, exch., rent. Motor Shop, 210 E. 3rd. VA. 5376.

REEDE lathe, O.C., 16-in. Marvel saw, $12. 3852 Hammel st.

MACHINERY, ALL KINDS—Sale and Exchange —32

PIPE PIPE PIPE

NEW STANDARD BLACK PIPE

20,000 ft. 2"	15c ft.
10,000 ft. 1½"	13c ft.
20,000 ft. 1"	8c ft.
20,000 ft. ¾"	5c ft.

WE CARRY ALL OTHER SIZES PIPE, FITTINGS & VALVES. SANTA FE PIPE & SUPPLY CO. 2451 E. 16th st. nr. Santa Fe ave. Telephone TRinity 6021.

PIPE

200,000 ft. new and used pipe and casing from ⅛" to 12", also valves and fittings. Write, phone or call for price. ADAMS PIPE WORKS, 3026 Bay st. TU. 4361. VA. 0112. All mail inquiries promptly answered.

"MEYER MEANS MACHINERY"

Machine Tools

"PEXTO" Tinners Tools, Presses, Sheet & Plate-working Machinery. METER MACHINERY CO., 1939 Santa Fe ave. VA. 3742.

MACHINE tools, woodworker, pumping and sheet metal machinery. 409 E. THIRD ST. FA. 4631.

Machinery Wanted —32W

1 USED 2-drum hoist about 40 horsepower. Used slack line equipment. 400 lbs. No. 4 used copper wire. 1700 ft. good used 1 1-4-in. steel cable. 3000 ft. good used 5-8-in. steel cable. Address M, box 497, Times Branch.

WANT SURFACE IRRIGATION PIPE. 8-INCH, 700 FT. STATE PRICE. WRITE MR. J. S. YOSHINOBU, P.O. BOX 1015, TORRANCE, CAL.

NORTON Autopart Regrinder Machine 18"x72". Give price and age of machine. Beringer Machine Works, Walla Walla, Wash.

WANTED—Slightly used windmill. 4540 Wadsworth. AX. 4880.

MISCELLANEOUS—For Sale —33

BUTCHER'S SUPPLIES! Refrigerators, display cases, meat blocks, cutting tables, etc. SOUTHWESTERN BUTCHERS' SUPPLY CO., 310 E. 7TH ST.

SWELL Victrola, $35; auto. pistol, $15; ½-h. motor, $20; roll-top desk, $25; 1½ engine, $10. MU. 4415. MU. 8821.

COLSON adjustable 4-wheel ball-bearing invalid chair, slightly used. Ph. DR. 5800. Apt. 220, or call 8 to 10 a.m., 1805 Ingraham st.

EVERYTHING FOR YOUR BUILDING AT LOWEST PRICES. WHITING-MEAD CO., 401-23 E. 4TH.

BRUNSWICK comb. billiard, pocket, dining table, 4x8. Bargain. Glen. 2317-W.

BURN MILL WOOD BLOCKS. Truck load (¾ cord) $7 or ½ load, $4 delivered. VErmont 6610.

KINDLING wood, 50c a load and up. Miller Box & Lumber Co. 201 N. Ave. 18.

SMALLEST ads. Biggest bargains. Tanks, pumps, windmills, pipe. 410 Yale.

HEAVY blocks, 2x4, No. 1 dry, cut. $13, big load. Delivered. GL. 0772.

WOOD water tanks, all descriptions. Rosenmayer Co., Willow & Santa Fe.

WATER heater, Ruud auto., lg. size, new. Bars. 1328 Douglas. MU. 1779.

WELDING outfits from $35 to $45. 109 E. 11th st. WE. 9834.

Office, Store Equipment —33-A

Used Office Equipment

BIG NEW COLLECTION

USED OFFICE FURNITURE OF EVERY TYPE. USED DESKS, CHAIRS, TABLES, FILING CABINETS AND THE LIKE.

Amazingly Low Prices

NEW PRICES AND A GOOD COLLECTION—AT SPECIAL NEW LOW PRICES. LIBERAL CREDIT TERMS

BARKER BROS.

Used Office Equipment Store. Temporary Location.

733 S. SPRING ST.

SHOWCASE BARGAINS

We are overstocked on "trade-ins," showcases that have been taken back on sales of new fixtures. They are rebuilt and look like new. Offered at extremely low prices. 2ND HAND DEPT.

WEBER SHOWCASE & FIXTURE CO.

316-330 S. Los Angeles st. PHONE HU. 0460.

"YES, SIR! DAVIS HAS IT!" Showcases, ice cases, cigar cases, scales, registers, ice boxes, coolers, meat & delicatessen ice cases, fans, steam tables, ranges, stools, dishes, Grocery, market, delicatessen, Drug & cafe outfits. A-1 used equip. New equip., factory to you. "REAL BUYS." TERMS. "FREE PARKING LOT IN REAR." DAVIS STORE FIXTURE EXCH. 1249 So. Main st. WE. 5089.

DESKS SAFES CHAIRS, FILES

ENTIRE BUILDING COMPLETE OFFICE EQUIPMENT. NEW AND USED. EXCHANGES. TERMS. SOUTHERN CALIFORNIA SAFE CO.

400 S. Los Angeles St.

MEAT CASES

At bargain prices. You can now save money on a complete meat lineup in our 2nd hand dept. Large stock of many sizes & styles, all in 1st class condition. 2ND HAND DEPT.

WEBER SHOWCASE & FIXTURE CO.

316-330 S. Los Angeles st. PHONE HU. 0460.

TEN OFFICES

OF OAK, MAHOGANY AND WALNUT FURNITURE, CONSISTING OF ROLL-TOP AND FLAT-TOP DESKS, ALL SIZES TYPEWRITER DESKS, TABLES, CHAIRS AND OFFICE ACCESSORIES TO BE SOLD AT VERY LOWEST PRICES. RM. 321 I. W. HELLMAN BLDG., 124 W. 4TH ST.

MILLER DESK & SAFE CO. TU. 1434. ON 2ND ST. 219 W. 2ND ST.

FOR DESKS & SAFES

Filing equipment our specialty. Everything for your office. LARGEST USED STOCK IN TOWN. Visit us to convince yourself of our low prices. Remember, MILLER HAS IT FOR LESS.

SHOWCASES, SODA FOUNTAINS, FIXTURES, OFFICE PARTITIONS. Immense stock. Priced right. WEBER SHOWCASE & FIXT. CO. 316-330 S. Los Angeles st. Phone HU. 0460.

STORE FIXTURES, SHOW CASES, soda fountains, restaurant outfits. We outfit complete. E.Z. TERMS. OPEN SATURDAY AFTERNOONS. Western Showcase & Fixture Co., 517-19 EAST 9TH ST.

FIXTURES

NEW OR USED. CASH OR TERMS

L. A. Store Fixture Co.

330-36 South Los Angeles st.

RESTAURANT fixtures. Butcher fixtures, grocery fixtures, all kinds of showcases & fixtures for any kind of store. Pacific Showcase & Fixture Co., 412 E. 9TH. TU. 6510.

Restaurant Equipment

We outfit complete, lowest prices in town. Cash or terms. Gottscher & Edelstein, 116 S. Spring. TU. 2422.

Repossessed, Reconditioned

OFFICE FURNITURE. JOSEPH E. BELLUE. 631 S. Spring st. 4th floor. VA. 5395.

ICE BOX FOR SALE. NEVER USED. 8 FT. BY 10 FT. BY 11 FT. A BARGAIN. APPLY CONHOFF & GALLIS CO., 639 BEACON ST., SAN PEDRO.

FOR RENT

Office furniture, complete outfits or single pieces. Rent applies on purchase. EASY TERMS. 211 W. 2nd.

Desks and Files, Used

ALL MAKES AND SIZES. HALSTEAD & VEAZEY. 1326 SO. MAIN. WE. 5395.

SAFES SAFES. Bargains in used safes, burglar, fireproof and filing safes. MILLER DESK & SAFE CO., 219 W. 2nd.

FIXTURES AND EQUIPMENT FOR EVERY BUSINESS. BANKRUPT PRICES. J. J. SUGARMAN CO. 230 SO. LOS ANGELES ST. MU. 5117.

FOR SALE—Flat top typewriter desk, chairs, safe, cabinet, files, typewriters, rugs. 426 TITLE INS. BLDG.

SHELVING & counter, mahogany finish, almost new, cheap. 8609 Sherwood Drive, near Westmount, West Hollywood.

BARG. in used office fur., typewriters bought, sold, rented. Western Office Furn. Co., 754 S. Olive. VA. 1901.

STORE FIXTURES OF ALL KINDS. EXCHANGE NEW FOR OLD. Silva Fixtures Co., 418 E. 9th st.

USED office furniture & safes. Basement store—basement prices. 420 S. SPRING. TR. 3724.

2 OFFICE DESKS, $489 MELROSE DRIVE.

DESKS, safes, file cases, chairs. SKEEL'S, 1912 S. Main. WE. 5105.

GOOD values in used safes & filing equipment. 848 S. HILL.

CASH register bargains, all sizes, 214 E. 5th st. VA. 8221. Easy terms.

FIXTURES, butcher, grocery & rest. Almost new. ½ price. 5974 S. Main.

Typewriters and Supplies, Adding Machines —33-B

ADDING, bkpg. mach. & typewriters bot., sold, exch. L. A. Adding Mach. Co., 317½ S. BDWY. TU. 3586.

MISCELLANEOUS—For Sale —33

Typewriters and Supplies, Adding Machines —33-B

UNDERWOOD Portable with standard keyboard. Ideal Xmas present. $60. Terms if desired. All makes slightly used machines, $37.50 up. WHOLESALE TYPEWRITER CO. 442 S. Spring. Phone Metro. 3442.

OUT of the high-rent district. Better typewriters for less money. Prices from $12.50 up. Agency for all new portable. Open evenings until Xmas. Typewriter Inspection Co., 136 W. 3rd. Trinity 1443.

TYPEWRITERS — New Underwood portables with standard keyboard. Ideal Xmas present. Price $60. Tms. if desired. Wholesale Typewriter Co. Inc. 442 S. Spring st. ME. 3442.

ADDING MACHINES sold or rented. Prices very low, easy terms. Fully guaranteed. Also bookkeeping and calculating machines. GENERAL ADDING MACHINES EXCHANGE. 110 E. 4th. TUcker 1826.

L. C. SMITH standard keyboard typewriter, 4 inc. old. Giving up office, will sac. Also office furn. 1127 Guarantee Bldg., Hollywood.

Clothing, Furs, Etc. —33-D

CINDERELLA SHOP, Hollywood, buys, sells & rents used garments of high quality. HE. 3613.

LADIES' auto coat, tailor made, nearly new, $20. GR. 7186.

LADIES' high-grade used clothes at bargains. 1419 W. 4th. DR. 1929.

FOR SALE—New Hart, Schaffner & Marx tuxedo. Very cheap. DU. 3174.

FUR coat, Russian pony, Fitch trim. Bargain. WH. 6423.

ELEGANT sealskin coat, like new, less than ½ price. WH. 6442.

DRESSES, street & evening, almost new, small 16, cheap. FI. 0519.

Jewelry, Diamonds —33-E

PLAT. & dia. flexible bracelet, $1000, worth $2500. Gold-diamond cigarette case, new. Dia. sunburst. Dia. solitaire, 1 kt. Dia. solitaire, ½ kt. Must sell immediately at great sacrifice. Phone OX. 6936.

DIAMONDS—Engagement rings, dinner rings, bar pins, etc., etc., at wholesale prices and less. Fine diamonds, all bargains. KUSEL. 306-7 Stimson Bldg., 3rd & Spring.

DIAMONDS, all sizes, set in rings, bracelets, wrist watches, etc. Nothing but bargains. It pays to see us. MARKWELL & CO., 302 Citizens' Natl. Bank Bldg. MU. 4348.

DIA. ring, 1½ kt., perf. blue-white. Sacr., $400. Paid $1000. Address L, box 322, Times Branch.

DIA. ring, 2 1-4 kt., perf. blue-white, sacr. $660. Paid $1500. Ph. 596970.

SACRIFICE 34 karat diamond, private party. 6401 Hollywood Blvd.

Cameras, Supplies —33-H

3-A GRAFLEX, Tessar lens—$35. Peterson's Camera Ex., 356 S. Bdy.

Flowers, Trees, Plants —33-K

FINE Kadota fig trees for com'l planting. 5c per ft. Ph. AX. 3516.

Lumber, Bldg. Materials—33-K

TOILETS, $14.95. Bathtubs, $17.50. Gen. Plumbing Sup. Co., 400 E. 9.

Houses, Bldgs. to be Moved—33-V

FOR SALE TO BE MOVED. 8-rm. house, 946 E. Pico. Make best offer. CASH OR TRADE. QUICK ACTION! AN. 6611.

MUST sell immediately mod. bungs. 5844-46 Carlton Way, Holly. 5449 Golden Gate Ave., 1133 Colton St. Call AN. 8334.

$1700 CASH, 2 small cottages, also 21x20, well built. Buy these & start bungalow court. Owner. MU. 8112.

Service. Reliability. Economy. KRESS HOUSE MOVING CO. 735 Sunset Blvd. MUtual 3201.

1 5-FLAT bldg., 1 4-flat bldg. & 1 dbl. bung., all for $1600. Call Wells House Moving Co., Inc., EM. 9207.

$550 BUYS a modern 5-room house, easy to move. See it at 3029 Pennsylvania ave. & call AN. 8879.

FRAME bldg. 16x32, wood floor. Make offer. 4301 S. Figueroa. WE. 5147.

$175 cash. 1214 E. 23rd st. Small 4 rms., plastered. HO. 6386.

$350 LEXINGTON AVE. Beaut. modern 6 rms. Bargain. HO. 0306.

WANTED—Miscellaneous —31

BOOKS BOUGHT HOLMES BOOK CO. 814 WEST 6TH ST. TEL. TR. 2285

BOOKS BOUGHT

Buyer calls. Rosery Book Shop. 637 W. 6th st. VA. 3964.

WILL buy for cash N. C. registers, models 711, 713 & 736. Also Remington cash register, model A336. 327 E. 2ND. TU. 7123.

WANTED — USED OFFICE FURN. CALL HALSTEAD. WE. 5395.

ALL cash for furn., rugs, piano, office & rest. equip. HU. 0298.

WILL pay cash for furn., rugs, piano, office or rest. equip. HU. 0732.

NEED furn. for several offices. Pay cash. MR. WAITE. TR. 3174.

HIGHEST prices paid for used office furn. & safes. MU. 5816. 219 W. 2nd.

DESKS, 1 flat or roll top, also files, safes, cash. Mr. Hirsch. MU. 9503.

Clothing, Furs, Discarded—34-A

FOR MEN'S USED CLOTHING WE PAY THE HIGHEST PRICES. WE CALL ANYWHERE, ANY TIME. OHIO MERCHANT. MU. 3483.

MEN'S USED CLOTHING WANTED. O'COATS & TUXEDOS. Highest prices. Also tuxedo suits for rent. Levine, 711 W. 6th st. TU. 3755.

HOLLYWOOD CLOTHING CO. PAYS HIGHER FOR USED CLOTHING. MUtual 3431. 1357 SUNSET BLVD.

Diamonds, Jewelry —34-E

WILL PAY SPOT CASH, HIGHEST PRICES, FOR DIAMONDS, OLD GOLD & SILVER, JEWELRY, NONE TOO LARGE OR TOO SMALL. A. RISKIN, 413 Loew's State Bldg., 7th and Bdwy.

WANTED — Diamonds, pearls, gold, silverware and other valuables. Top prices paid. MARKWELL & CO. Suite 302 Citizens' Nat'l. Bank Bldg. Cor. 5th & Spring. MU. 4348.

WANTED FOR CASH. Diamonds and Jewelry. M. WEINSTEIN. 801 Title Guarantee Bldg. 5th and Broadway.

DIAMONDS WANTED

Spot cash. No delay. W. H. Klein, 508 Loew's State Bldg., 7th & Bdy.

DIAMONDS bought, sold, exch. J. C. Ferguson, 207 Haas Bldg., 7th-Bdy.

DIAMONDS bought for cash. M. Licht. 408 Hellman Bk. Bldg., 4th-Spring.

TRADES—SWAPS

SWAPS—All Sorts —36

APT. bldg., new 16 apts., Hollywood, inc. $1000 mo. What as part pay? JENKINS, 8001 Santa Monica Blvd. HE. 9209. HE. 8809.

ACRE in alfalfa in Reseda. $1200. Bal. $1100; $15 mo. Submit. 599931.

ACRE chicken ranch, Reseda, for what? 6035 YORK BLVD., L. A.

ATTORNEY wishes car for professional services. Address F, box 147, Times Office.

AUTO—Oakland touring. Trade for furniture, rugs or diamond. DU. 0743.

BUNG., 5-rm. Eng., fine loc. N.W. Ex. my equity for No. N.E. or what? GAr. 6818.

CARPENTERS, will exch. my lot equity for carpenter work. GA. 4819.

CASH sport car, A-1 condition, ½ cash and what? 1843 E. 60TH ST. DE. 9759.

CHICKEN ranch, 1A. Monrovia corner, fully equipped, equity $6000 for house. Owner. 330 S. Flower.

CONFECTIONERY, $1200 clear, exch. for trust deed or what have you? Address F, box 199, Times Office.

DENTAL work for what have you? Address L, box 389, Times Branch.

DIAMOND ring worth $1250 & cash for good mortgage or trust deed. Address L, box 434, Times Branch.

EQUITY 6-room stucco bungalow for what? EM. 3009.

GAS STATION, 15-year lease. Want clear lot & cash. GL. 3762.

HOUSE, CLEAR, 4 ROOMS, MODERN, L.A., FOR WHAT? TU. 4934.

LOTS for sale at great sac. Two 40-ft. lots; 2nd lot from First st. & Sunland Park. Worth $3000; will take $2000 or auto for both. Owr. OL. 6918.

LOTS close in & $1000 1st mtg. 8%. Exch. part or all for rent single apt., bung., court, small business, car or anything of value. Address F, box 110, Times Office.

LOT—Must have a car, willing to sacrifice my lot. TH. 4960.

LOTS—Have several will trade for auto, piano, furniture. DU. 3566.

NASH special sedan, latest model, $1100 equity. Want clear car, lot or cabin. Address L, box 592, Times Branch.

WILL sacrifice, best cash offer will take 20-acre improved ranch, grapes, dates, grapefruit. Owner, Box 7, Indio, Calif.

LOT—Trade for furniture, rugs, piano or auto. DU. 0743.

MARMON spt. rdstr., '26, for furn., rugs, diam. RO. 1973; eve. OR. 9590.

PALISADES Del Rey apt. site lot, 2 blks. ocean frt. $1200 eq., want rms. ho. or small hotel. Will assume. Owner. 525 W. 20 st. WE. 4561.

TRANS. bus, Ford 2-ton truck, take auto. 1749 W. SANTA BARBARA.

TIRE shop, equipped complete, $300. Terms. Car or ? Call 4301 S. Figueroa or 110 E. 11th st. WE. 8442.

TRUCKS, 1 to 5 tons, good condition, terms or exch. Want real estate or offers. 4217½ Whittier Blvd.

TYPEWRITER to exch. Want plumbing work & water heater. TU. 4573.

VACUUM cleaner for wood, blankets, furniture or what? VE. 3437.

SWAPS—
All Sorts —39

$5000 EQUITY IN A HIGH GRADE LOT FOR A LATE MODEL CLOSED CAR. PHONE TUESDAY—OX. 6179

ARE you losing or have you real equity in 5-room house; my Essex '26 coach, for same, possibly some cash. 3031 E. 5th st.

Eastern & Northern

FOR SO. CALIF. REID, 115 W. JEFFERSON. HU. 4723.

TRADE your hard-to-carry equities for good acreage, L.A. Co. or clear lots 316 Union League Bldg. 2nd & Hill.

WHAT have you as first payment on vacuum cleaner, washer, sewing machine? Herrick, 334 S. Broadway.

A., close in, 200 ft. on blvd., house, chick. equip., walnuts, fruit, want L.A. home or income. GAr. 6915.

5 A. fine fruit, house, $7000, clear, Pomona. Want clear L.A. property. 1340 PASADENA AVE. GA. 6632.

WILL swap off your equity. H. H. Blaustein, 304 Lissner Bldg.

2-STORY Span. house, Bev. Hills, for clear lot, equity $8000, RO. 1972.

LARGE lot near Firestone plant. Sacrifice for what? 592-838.

640 ACRES Utah, clear, want L. A. property. 5424 York. GA. 4013.

160 A. rolling, near R.R. Clear. Want city. 138 N. Ave. 56. GA. 9638.

5-RM. stucco, brand new, take high-grade car as down pay. WE. 9946.

CLEAR Utah wheat land for L. A. equities. NIRDLINGER, OX. 5607.

TRADERS, ATTENTION! 700 lots. $c car. Ph. Rav. AL. 4119.

AUTOMOBILES

AUTOMOBILES, ETC.—
Miscellaneous —40

C-A-D-I-L-L-A-C-S

2076 W. 7TH ST.

CADILLAC ..314 Brougham ..		$2000
CADILLAC ..61 Touring ...		525
CADILLAC ..59 Roadster ...		295
LA SALLE ..27 Sedan		2450

OTHER MAKES

CLOSED

HARMON .....27 Vic. Cpe....	1750
STUDE. .....27 Pres. Sed....	1550
AUBURN .....26 88 2 Coupe..	1350
BUICK ....26 M-6 Coupe ..	1155

OPEN

BUICK ....27 Sport Tour..	1150
STUDE. ......24 L-6 Road....	395

C-A-D-I-L-L-A-C-S

FIGUEROA-PICO

CADILLAC ..314 Sedan 7-P...	3150
CADILLAC ..314 2 Coupe	2150
CADILLAC ..63 7-P. Sedan..	1395
CADILLAC ..63 Phaeton	985
CADILLAC ..59 7 Sedan	450
LA SALLE ..27 Coupe	3350

OTHER MAKES

CLOSED

PIERCE .....27 80 Sedan	3450
STUTZ ......27 Sedan	2150
MARMON .....26 Marmon Br..	1350
HUP ....26 Coach	1050
STEARNS-K...26 Sedan	850
MARMON .....24 Vic. Coupe..	695

OPEN

MARMON .....26 Spt. Phaet..	1750
MARMON .....25 7-P. Phaet...	650

Liberal G.M.A.C. Terms.

DON LEE,

Cadillac Dist. Over 20 Years.

TWO STORES—OPEN TILL 9 P.M.

2076 W. 7th st. DU. 1180.
Figueroa at Pico. WE. 7792.

BUICKS

'27 Standard coupe, $350 down.
'26 Master 6 coupe, $300 down.
'27 4-pass. coupe, $195 down.
'27 Roadster, $225 down.
'26 Master sedan, $350 down.
'26 Master sedan, $350 down.
'26 Sport touring, $250 down.
'26 Master coach, $250 down.
Special today only, '27 Standard coupe, $995; easy terms arranged; Only 8%, no carrying charges. Open every day till 10:30 p.m. 542 S. Fig.

Cadillac Bargains

314 CADILLAC Spt. Phaeton.	$3100
314 CADILLAC Spt. Sedan ..	2950
314 CADILLAC Roadster ..	2650
314 CADILLAC Cust. Sedan.	2600
314 CADILLAC Sedan, 5-pass.	2350
314 CADILLAC Coupe, 2-pass	2350
314 CADILLAC Brougham	2150

G.M.A.C. Terms. Will trade.
HOLLYWOOD CADILLAC AGENCY
1461 No. Vine. HO. 5142.

LINCOLN'S MOST COMPLETE AND FINEST LINE IN TOWN. BEST TERMS AND GUARANTEE.

Stephen S. Nerney, Lincoln Dealer

1612 N. VINE. GL. 8174.
The House of 24 Hour Service.

125 FORDS

At unheard of prices during our GREAT CLEARANCE SALE. Any model or type you want, at a price that will ASTOUND you. $35 up. Easy terms. Will trade. NADEAU'S Ford Bargain Center. Central & Slauson. Open eves.-Sun.

MARMON "8"

Brand new, never run, convertible coupes, roadsters, speedsters. Only 6 left. Must sacrifice at discounts up to $1050. Terms arranged, $300 down, 8% int. No other charges. Accept car in trade. 542 S. Figueroa.

PHONE your want-ads to The Times. No credit arrangement necessary. Courteous, experienced ad-takers, day and night, will help you with your copy if desired. METro. 0700.

CHEV. COUPE & COACH. The '26 & '26 model, $395 and $425. Kennelly's Chev. Dlr. 1183 S. Main.

CADILLACS—Coupes, Phaet., Sedans. Just take up old contract. 306 W. PICO.

'27 CHEV. coupe, run 5000 mi. $600 or, for $250; also '27 Dodge sedan cheap. 5879 Whittier Blvd.

Touring Cars for Sale —40-A

BUICK LATE TOUR.

Gold seal stand. 6 sport. Original shape, Burbank top, etc. $275 down. HOWARD AUTOMOBILE CO. 1367 S. Figueroa. WE. 5012.

BUICK 6 Red sport touring, late 1923. Has original finish, like brand new. Perfect tire equipment. Sacrifice, tremendous barg. $385. Terms arranged at 7%. 507 S. Flower st.

CADILLAC spt. phaet. V-63, positively nearly br. new. Has $150 Duco fin., br. new U.S. Royal cord tire equip. Sacr. $885. Easy payts. arrg. Chas. only 7% on balance. 507 S. Flower.

CHEVROLET 1927 tour. Just like brand new. Liberal terms. J. V. BALDWIN, 1417 S. Figueroa.

CHEVROLET 1925 tour. Good finish and tires. Terms. BALDWIN'S LOT, 1124 S. Figueroa

DODGE tour., late '25, repossessed. Assm. $95, cont. contract at $26.08 per month. Total cash price $350. HARRISON FINANCE CO. 2820 SO. FIGUEROA. WE. 6586.

ESSEX tour '23 tour. $125
EARLE C. ANTHONY, INC.
1001 S. Hope, Pack'd dist. WE.0331

NASH 1924 tour. Disteel wheels. Runs fine. Only $245. BALDWIN'S LOT, 1124 S. Figueroa

NASH Advanced 6 sport road. '27 model, $825, fully equipt. Looks like new. 220 W. Pico. WE. 5735.

PACKARD, private owner must sell Packard single 6 touring, with $425 Cal. top; car has been chauffeur driven and looks and runs like new, sacrifice $750. RE. 7279 or EM. 7062

PACKARD 6 spt. tour. Air shocks, bumpers, 6 tires. Only $995. Albertson Motor Company 1534 S. Figueroa Open eves. & Sun.

PIERCE-Arrow ser. 80, 4-pass. sport phaeton, latest '26. This car looks like new. Everything perfect. Must be sold at once. $1375. Can arrange terms. $325 down. 542 S. Figueroa.

Stearns Knight "6" Tr.

1926. Tonneau shields, new tires, new duco finish, etc. $195 down. HOWARD AUTOMOBILE CO. 1212 S. Main. WE. 6385.

A WONDERFUL Christmas gift, Locomobile sport touring, 4-pass., original cost over $9000. Price only $495. Some classy car. Locomobile Co., 1630 S. Figueroa. WE. 9414.

Roadsters for Sale —40-B

BUICK MASTER 6 ROAD.
Excellent mechanical condition. New tires, paint like new. Only $1000. Terms.
EARLE C. ANTHONY, INC.
1001 S. Hope, Pack'd dist. WE.0331

BUICK Master 6 sport roadster, little mileage. Must sacrifice at once. Low payments arrgd. $275 down. Charges only 7%. 507 S. Flower st.

BUICK—DON'T BUY A BUICK of any late STAND. RDSTR. BEFORE COMING TO 1132 S. GRAND AVE.

CADILLAC convertible roadster, latest 1927 ser., driven only 5600 miles. Positively perf. Sacrif. at tremend. barg. Accp. old car in trade. 7%. Easy payts. on bal. 507 S. Flower.

CHANDLER Roadster 1927. Best looking car on the road, powerful, easy to handle, equipped & guar. 1-4 down.
W. P. HERBERT CO.
1110 S. Flower. WEstmore 0232.

CHRYSLER 70 sport roadster, latest 1927, little mileage, nearly br. new. Sacr. $1185. Low payts. arrg. $275 dn. Only 7% on bal. 507 S. Flower.

CHRYSLER 80 Road. 1926. Like new, rumble seat and every extra. Must sacrifice, $1585. Terms. 546 S. Western. DU. 1388.

CHRYSLER 1926 70 roadster, $950. Very sporty and clean, like new. Reo Motor, 422 W. 12. WE. 5461.

AUTOMOBILES, ETC.—
Miscellaneous

Roadsters for Sale —40-B

CHRYSLER 80 sport roadster, 1927, driven less than 500 mi. Has spec. wire wheel equipment. Will sacrifice at tremendous saving of over $700. Accp. car in trade. Only 7% carrying charges on balance. 507 S. Flower.

CHRYSLER 70 ROADSTER.....$1050
Late 1926 model, has bullet headlights, fully equipped. Terms.
EARLE C. ANTHONY, INC.
1001 S. Hope, Pack'd dist. WE.0331

CHRYSLER 62 sport roadster, 1928 series, driven only 1400 miles. Has spec. equip. Perf. Will sac. at trem. saving. Has Red Head motor. Easy payts. arrg. $275 dn. 507 S. Flower.

Chrysler 70 Rd. '27

Full price $995. Very easy terms.
NEW CAR GUARANTEE
KELLEY KAR CO. 1834 S.Figueroa

CHRYSLER 72 sport roadster, 1928 series, driven just few miles. Must sacrif. at once. Accept car in trade. Payts. arrg. $300 down. Bal. 7%. Low insur. rates. 507 S. Flower st.

CHRYSLER 70 RDSTR. '26
Wonderful condition, must be sold today. $785, terms.
1311 NO. VINE ST.

CHRYSLER 1926 70 roadster, $950. Very sporty and clean, like new. Reo Motors, 422 W. 12. WE. 5461.

CHRYSLER 70 sport rdstr., late '27. Priced to sell. Arrange terms. Owner. RO. 8806. 979 S. Oxford.

DODGE special roadster, late 1926. Practically brand new car. Sacrifice $585. Low payts. arrg. $145 dn. Balance only 7%. 507 S. Flower st.

DUESENBERG 8 roadster, '26; wire wheels, side mountings, original finish, cost new $8700; owner in East, must sac. today, $2875; will accept small dn. pymt. 542 S. Fig.

FORD RDT. 1926
$100 down, $21.56 mo. Several late coupes & tourings. Guar.

DUNHAM for FORDS

Ford Dlr. Used Car Dp. 1918 S.Main

FORD '26 Road. Rebuilt, new tires. Guaranteed. $265. Easy terms. Fahy for Fords. 827 So. Figueroa.

FRANKLIN. Late series roadster. New cream color Duco. New tires. Lots of extras. Worth $2000. Bargain at $1550. Will trade. 1243 S. Alvarado.

JEWETT rdstr. Fine condition, all new tires. Sacrifice at $350. Terms. 1223 S. FIGUEROA.

Lincoln 1925 Roadster

Like new! Carries Maddux famous Guarantee. Priced low.
MADDUX-LINCOLN DEALER
1059 So. Figueroa. WE. 4114
2100 So. Figueroa. WE. 4111

LINCOLN SPORT ROAD.

1927. Driven very little and practically a new car in every respect.
MADDUX-LINCOLN DEALER
1059 So. Figueroa. WE. 4114
2100 So. Figueroa. WE. 4111

HARMON 26 SPEEDSTER. $450—
EARLE C. ANTHONY, INC.
1001 S. Hope, Pack'd dist. WE.0331

MOON Royal sport rdstrs. custom built '28 ser., 7 brand new cars. Never driven or regist. Sac. for $1085. $260 dn. Bal. 16 to 18 mos. Cost $1500. Your old car in trade. 1132 S. Grand.

Moon Rd. '27. $180 Dn.

Bal. 18 mos. Rumble seat equip.
NEW CAR GUARANTEE
Kelley Kar Co., 1834 S. Figueroa.

MOON sport road., '27 series. Must sacrifice at once, easy terms. 1223 S. FIGUEROA. WE. 3431.

Nash 1926 Roadster

Advance 6 Sport Model.
Splendid original light tan finish, 5 good tires. Disteel wheels, heavy duty bumpers, gray leather upholst.
PELTON MOTOR COMPANY
"A SAFE PLACE TO BUY"
1343 So. Figueroa. WE. 6341.

NASH Adv. 6 spt. rdstr. 1927 series, nearly br. new car, little mileage. Sacr. $885. Easy payts. arrg. $195 dn. Only 7% on bal. 507 S. Flower.

NASH '26 model road., 2-tone sport finish. Balloon tires, terms, $535. Albertson Motor Company 1601 S. Figueroa Open eves. & Sun.

NASH roadster, advance 6 '25, looks and runs like brand new car; it is beautiful; sell cheap; accept $165 down. 1132 SOUTH GRAND AVE.

NASH adv. 6, late '26 rdstr. Rumble seat. Extras. Like new. $1050. Tms. 1224 S. FLOWER.

NASH roadsters, brand new, advanced and specials. Xmas bargains. Must sell. Phone North Hollywood 398.

Packard In Hollywood

A MERRY CHRISTMAS TO ALL
Packard popularity supplies us with better used cars. This is a safe place to buy a used car. Very choice selections.
DOUGLAS M. LONGYEAR, INC.
Hollywood Packard Dealer.
7026 Hollywood Blvd. GR. 2194.

PACKARD SIX ROADSTER
Late model 326, in the pink of condition throughout. $1800.
EARLE C. ANTHONY, INC.
1001 S. Hope, Pack'd dist. WE.0331

PIERCE-Arrow 80 sport road., '27 series. Owner needs money. $1475, terms arranged. CLIFF WILSON, Hotel Proctor, 1413 West 9th st.

STUTZ vertical 8 rdstr., orig. finish, cannot be told from new. "America's champion stock car. New price $3800; must sell today for $1275; terms $295 down. 542 S. Figueroa.

WILLYS-Knight sport roadster, 27 model, like new, sac. today; terms arranged. $250 dn. 542 S. Figueroa.

'24 W. K., fine condition, spot, spare, $325. Gammon, 1514 W. Pico.

Sport Cars —40½

PACKARD SIX SPORT $1000
This is one of the snappy looking single six sports with Burbank top, seat covers, wind wings, tonneau shield, etc.
EARLE C. ANTHONY, INC.
1001 S. Hope, Pack'd dist. WE.0331

Coupes for Sale —40-C

Buick M. 6, 5-P. Cpe., '27

$345 dn. Bal. 18 mo. Run few mi.
NEW CAR GUARANTEE.
KELLEY KAR CO. 1834 S.Figueroa

BUICK Master 6 Country Club coupe, '27, nearly br. new car, little mileage. Sacr. trem. barg. $1285. Accp. car in trade. Easy payts. arrg. $285 dn. Bal. only 7%. 507 S. Flower.

BUICK Master 6 coupe, late 1926, 4-pass., little mileage. Perf. Must sell at once. Sacrif. $895. Pymts. arrg. $185 dn. 7% on bal. 507 S. Flower

BUICK Mas. 6 Convertible Cpe., '27. Only run 1400 mi. Perfect. $350 dn. Andrews&Andrews, 1051 W. Washtn.

BUICK Victoria 4-pass coupe, 26-27, like new, $885, most liberal payments. $200 down. 542 S. Figueroa.

Cadillac 2-Pass. Coupe

1927 series. Original finish like new. Also 1926 Cadillac 2-pass. coupe. Sport model with wire wheels, also like new. These cars are priced to meet competition.
MADDUX—LINCOLN DEALER
1059 So. Figueroa. WE. 4114.

Cadillac Victoria Coupe

"61" model. New duco 2-tone finish. New tires. $295 down.
HOWARD AUTOMOBILE CO.
1212 S. Main. WE. 6385.

CADILLAC convertible coupe, latest 1927 ser., driv. only 5600 mi. Positively perf. Sacrifice at trem. barg. Accept old car in trade. 7%. Easy payts. on balance. 507 S. Flower.

CHANDLER Coupe 1927. A business or pleasure car, snappy motor, one-shot lubrication, fully equipped, guaranteed. Big saving. Easy tms.
W. P. HERBERT CO.
1702 S. Figueroa. WEstmore 4326.

Chevrolet '27 Cabriolet

Like new. Rumble seat and every extra. Must sacrifice, $645. Terms arranged. 516 W. Pico st.

CHEVROLET coupe, '27. Almost new. Many extras. Cheap. Felix Co., Chev. Dlrs. 1055 S. Olive. Op. eves.

CHRYSLER 80 coupe, 1927 ser., practically brand new car, little mileage. Positively perfect. Must sacrifice at once. Accp. old car in trade. Easy payts. arrg. $395 dn. Only 7% on bal. Low insur. rates. 507 S. Flower

CHRYSLER 70 Cabriolet. Latest 1927. Always had the best of care and in extra fine condition. Must sell at a bargain. Can arrange terms for responsible party. Phone WE. 6080.

CHRYSLER 58 coupe, late '26. Repossessed. Assume $125, continue cont at $37.05 mo. Total cash pr. $485. HARRISON FINANCE CO. 2820 SO. FIGUEROA. WE. 6586.

CHRYSLER 60 coupe, 27 model, best buy in city, terms $195 down, accept car in trade. 542 S. Figueroa.

DODGE coupe in fine condition. A real buy for $295 full price. Terms. PASHLEY 1118 S. MAIN

DODGE business coupe, 1925. $425, terms to suit. 1016 S. Flower. WE. 1607.

FORD COUPE, 1926. $315
Every extra you could like.
2027 S. FIGUEROA

Ford '26 Coupe, $295

1201 SO. FIGUEROA.

FORD coupe, late '26, $285. Duco finish, many extras. A-1 shape thruout. 220 W. PICO.

FORD coupe, late '24. Underslung, disc wheels, many extras. $80 cash. 1327 SO. BERENDO.

LA SALLE COUPE. Very small mileage. Fully equipt, including wire wheels. $700 off original price. 1243 S. ALVARADO.

LINCOLN convertible coupe, wire wheels, latest 26, small mileage, sacrifice. $550 down. 542 S. Figueroa

Nash '27 Coupe. $850

Drive very little. Terms.
TROY USED CAR DEPT. WE.9833
1132-34 So. Figueroa. Op. eves.-Sun.

Pontiac '27 Coupe $775

1201 SO. FIGUEROA.

OAKLAND 6 landau coupe, 1926, just like br. new car, little mlge. Every ext. Sacr. $685. Terms arrg. $165 dn. Only 7% on bal. 507 S. Flower.

Stutz 8 Coupe '27

Series, driven but 4000 miles, not a scratch on it. Rumble seat. Enormous reduction.
Lynn C. Buxton, 1695 S. Figueroa.

AUTOMOBILES, ETC.—
Miscellaneous

Coupes for Sale —40-C

WILLS STE. CLAIRE 8, 4-pass cpe., excellent condition, good paint, new tires, recently overhauled. Sacrifice. Phone DU. 1871.

Sedans for Sale —40-D

AUBURN 8-77 sport sedan, latest series, little mileage. Sacrifice tremendous discount. Time pymts. arg. $350 dn. Only 7% chg. 507 S. Flower

AUBURN 8-88 sedan, late '27, $275 for $1400 equity. 3115 W. 6TH ST.

Buick 4, 1924 Sedan

Good tires, fine upholstery and finish. $155 down. Easy terms.
HOWARD AUTOMOBILE CO.
1101 So. Figueroa. WE. 8886.

BUICK Master 6 brougham, late 1927, nearly brand new car. Perfect. Has bumpers, special trunk, every extra. Will sell at tremendous bargain. Accept old car in trade. Payts. arrg. at 7%. $300 dn. 507 S. Flower st.

BUICK SEDAN

2-door Gold Seal master 6. Fine blue finish, new tires, etc. G.M.A.C. tms.
HOWARD AUTOMOBILE CO.
1367 S. Figueroa. WE. 5012.

Buick 1927 Sedan

2-door. Gold Seal type. Guaranteed. Only $425 down. Balance easy.
HOWARD AUTOMOBILE CO.
1101 So. Figueroa. WE. 8886.

Buick 1926 Brougham

Trunk, side wings, bumpers, new tires, new paint, etc. G.M.A.C. tms.
HOWARD AUTOMOBILE CO.
1101 So. Figueroa. WE. 8886.

Buick Brougham

Master 6. Gold Seal. Driven but little. Guaranteed. $515 down.
HOWARD AUTOMOBILE CO.
1367 So. Figueroa. WE. 5012.

BUICK 1925 SEDAN

Gold Seal 2-door type standard 6. Bumpers, other extras. Open eves.
HOWARD AUTOMOBILE CO.
1212 So. Main. WE. 6385.

Buick "Late" Sedan

Gold Seal Standard 6. A beautiful car in fine condition. Priced low.
HOWARD AUTOMOBILE CO.
1020 So. Figueroa. WE. 5661.

BUICK. Don't buy a Buick closed car or any other late stand. make closed car before coming to 1132 S. Grand. We have over 350 new and nearly new car barg. Most lib. tms. in L.A.

BUICK Master 6 sedan, latest 1926 series. Positively like brand new. 4-door, 5-pass. Must sacrifice at once. $885. Easy payts. arrg. $185 down. Only 7% on balance. 507 S. Flower.

BUICK SEDAN, 1926. $945 full price. Like new, 6 tires, bumpers, etc.
W. P. HERBERT CO.
1702 So. Figueroa. WEstmore 4326.

CADILLAC brougham sedan, late V-63, 1925, 4-door, 5-pass., like brand new. Has India cord tire equipment. Perfect Duco finish. Must sacrifice at once. Easy payts. arrg. $285 dn. 7% on balance. 507 S. Flower st.

CADILLAC Imperial, 7-pass. sed., late 63, 4-wheel brakes, repossessed. Assume $300 cont., cont. at $65 per mo. Total cash price, $985.
HARRISON FINANCE CO.
2820 SO. FIGUEROA. WE. 6586.

CADILLAC sedan, latest model 61, like br. new. Perf. Duco finish and tire equip., bmprs., spec. trunk, every ext. Sacr. $785. Terms. $175 dn. Only 7% on bal. 507 S. Flower.

CADILLAC Late Sedan 63. Fully equipt. Excellent condition. Will take lighter car in trade. 1243 S. ALVARADO.

CADILLAC Late Series Sedan 7-P. Fully equipt. 90 days' free service. Original price $4200. Will sacrifice at $2250. 1243 S. ALVARADO.

CADILLAC custom sport sedan, latest 27; 6 wire wheels, side mountings, car only few months old; like new, $2585, $550 dn. 542 S. Fig.

CADILLAC. Late series sedan. New tires. 90 days' free service. 1243 S. ALVARADO.

CADILLAC brougham. Late series. New tires. Original price $4000. Will sacrifice at $2050. 1243 S. Alvarado.

CHANDLER Standard Sedan, '27. Hardly broken in. All equipped and carries new car guarantee. 1-4 dn. Terms.
W. P. HERBERT CO.
1110 S. Flower. WEstmore 0232.

CHEVROLET 1927 sedan. Used only a short time as demonstrator. A practically new, liberal discount.
J. V. BALDWIN, 1417 S. Figueroa.

CHEVROLET 1925 sedan. New duco finish, fully equipped. Terms.
J. V. BALDWIN, 1417 S. Figueroa.

CHRYSLER 70 ROYAL BROUGHAM '27, cost over $2000. Low mileage. Will sacrifice for $1250, terms, trade. Locomobile Used Car Dept., 1630 S. FIGUEROA.

CHRYSLER 70 Imperial sedan, late 1926, little mlge. Perf. Must sell at once. Payts. arrg. $195 dn. Bal. at 7%. Low insur. rates. 507 S. Flower

CHRYSLER "62" sedan, 28 model, br. new, never run, big disc., terms arranged. $295 dn. 542 S. Figueroa.

CHRY. 62 sed. '28 ser. drv. only few mi. Must sac. at once. Easy payts. arrg. $275 dn. at 7%. 507 S. Flower

DODGE '26 sedan, leather uphol. Original finish, a real car. $695. Albertson Motor Company 1534 S. Figueroa Open eves. & Sun.

DODGE senior sedan. Will sacrifice. Take cheap car in trade. 157 W. 27th st. AT. 7363.

DODGE 1926 sedan. Original finish, tires like new, bumpers, etc. $585. BALDWIN'S LOT, 1124 S. Figueroa

FORD 1926 sedan. Fordor. Runs fine. Easy G.M.A.C. terms. BALDWIN'S LOT, 1124 S. Figueroa.

FRANKLIN sedan late 26, small mileage, been in one owner's hands; sacrifice, $1675, $350 dn. 542 S. Fig.

HUDSON Super 6 brougham, latest 1927 ser., driv. only few mi. Has spec. equip. Must sac. at once. Easy payts. arrg. $395 dn. Carr'g chgs. only 7%, low insur. 507 S. Flower.

Hudson '26 Brougham

Refinished, new tires, overhauled.
NEW CAR GUARANTEE
KELLEY KAR CO. 1834 S.Figueroa

HUDSON custom brougham, latest 27, over $150 extra equipment; only run 4000 miles; orig. cost over $2000; Sacrifice today for $1085; terms arranged. $250 dn. 542 S. Figueroa.

HUDSON 1926 sedan, $800. Terms. In very good shape, extras, etc. Reo Motors, 422 W. 12. WE. 5461.

HUDSON standard sedan, latest 27, has many extras, only driven 5300 miles, $985, $225 dn. 542 S. Figueroa

HUPMOBILE straight 8 sedan, long wheel base 27 series, new price over $2500; must sell today, $1295; tr. arranged. $300 dn. 542 S. Figueroa.

JORDAN eight sedan in good condition. Duco finish like new, good rubber, will sacrifice for $885 if sold today, easy terms, no brokerage 1228 S. FIGUEROA.

LA SALLE sedan, late 1927, lit. mlge. Will sell this beaut. car at trem. steal. Perf. Accp. old car in trade. Easy payts. arrg. at 7% on balance. Low insur. rates. 507 S. Flower.

LA SALLE Sedan. Demonstrator. New car guarantee. Priced right. Will take trade. 1243 S. Alvarado.

LINCOLNS—$550 DOWN

1923, 5-pass. coupe. Balloon tires, natural wood wheels, duco finish, fine mechanically, etc.
1923 5-pass. Brunn sedan.
1922 7-pass. sedan.
MADDUX—LINCOLN DEALER
1059 So. Figueroa. WE. 4114.

LINCOLN 1926 SEDAN

BRUNN model. The large roomy 5-pass. sedan. Carries regular guar.
MADDUX-LINCOLN DEALER
1059 So. Figueroa. WE. 4114
2100 So. Figueroa. WE. 4111

LINCOLN 22 LIMOUSINE $700
Attention rent and transportation men. Car in excellent running cond.
EARLE C. ANTHONY, INC.
1001 S. Hope, Pack'd dist. WE.0331

LINCOLN Le Baron sedan, late series, orig. finish, run less than 8000 miles; worth $3800, must sell today, $2750, $575 dn. 542 S. Figueroa.

LINCOLN '25, 5-pass. sedan, like new, $500 down, bal. 18 mo. 206 West Pico. WE. 6208.

LINCOLN Le Baron sedan, almost new. Must be sold. Barg. pr. $3150. Harmon-Atwood, 2146 W. Wash'ton.

MARMON 1925 SEDAN
Model 74 five-pass. in excellent condition, and really a wonderful buy at $1400. Investigate today.
EARLE C. ANTHONY, INC.
1001 S. Hope, Pack'd dist. WE.0331

Marmon '27 Sedan

LITTLE SIX.$1495.
NEW CAR GUARANTEE.
Kelley Kar Co., 1834 S. Figueroa.

MARMON 74 custom sedan, orig. finish like new. Cost new $4700; owner must sac. beaut. car, $1450; terms $350 down. 542 S. Figueroa st.

MARMON model 74 sedan limo., like new, $500 down, exchange. HARVEY GOODWIN, 1047 S. Olive

MOON sedans de luxe, custom built '28 series; 5 brand new cars, never driv. or registered. Sac. for $1135. $275 dn., balance 16 to 18 months; cost $1700; take your car in trade. 1132 South Grand.

Nash Late Brougham

Beautiful car, splendid mechanically, good tires, etc. Terms. Open eves.
HOWARD AUTOMOBILE CO.
1020 S. Figueroa. WE. 5661.

NASH sedan. Completely rebuilt. Tires, finish and upholstery like new. Fully equipped. Guaranteed. $250 down.
TROY USED CAR DEPT. WE.9833
1132-34 So. Figueroa. Op. eves.-Sun.

NASH late '26 spl. de luxe sed., like new. $1045. Tms. 1224 S. Flower.

OAKLAND sedan, 4-door, '26; almost new, driven very little. Cheap. Acpt. $165 dn. Exs. galore. 1132 S. Grand

OAKLAND '26 landau sed., like new fully equipt. Mech. guar. $850, tms. Motors, Inc., 1140 S. Fl'r. WE. 3917

OAKLAND landau sedan, 28 model, br. new car, never run; big discount; terms arr. $325 dn. 542 S. Figueroa

OVERLAND 4-door sedan, 6 cylinder, 2 tone duco. Just like new. Ideal family car. Economical. $595 full price. Terms.
PASHLEY 1118 S. MAIN.

AUTOMOBILES, ETC.—
Miscellaneous

Sedans for Sale —40-D

Packard In Hollywood

A MERRY CHRISTMAS TO ALL
Packard popularity supplies us with better used cars. This is a safe place to buy a used car. Very choice selections.
DOUGLAS M. LONGYEAR, INC.,
Hollywood Packard Dealer.
7026 Hollywood Blvd. GR. 2194.

PACKARD SIX CLUB SEDAN
Completely rebuilt, special color, two-tone lacquer paint, new tires and carries our standard 90-day Packard guarantee. Own a Packard and be satisfied.
EARLE C. ANTHONY, INC.
1001 S. Hope, Pack'd dist. WE.0331.

PACKARD SIX SEDAN
Late series 426, 2 spare tires and in excellent condition. Owner says sell quick, therefore this sacrifice price of $1750. 1001 S. Hope St.

PACKARD Tw. 6 sed. 7-pass., late '22 Repossessed. Assm. $100, cont. con. at $30 a mo. Total cash pr. $385.
HARRISON FINANCE CO.
2820 S. FIGUEROA. WE. 6586.

PACKARD 1925 sedan, $1375. Looks & runs like new, extras. Terms. Reo Motors, 422 W. 12. WE. 5461.

PACKARD 6 sedan, new, 1500 mi. Going to Europe. Must sell. OX.2786

PACKARD 6, '23 sed. or Wills 6 rds. Exc. cond. Barg. OWN. WA. 2265.

PAIGE broughams, late models several to choose from. Must sacrifice. terms or trades. 1223 S. Figueroa.

PEERLESS SIX SEDAN
1926 model, in excellent condition. Upholstering and paint like new. Fully equipped. Price only $1000.
EARLE C. ANTHONY, INC.
1001 S. Hope, Pack'd dist. WE.0331

REO '24 sedan, $650. Terms. Mech. right. New paint. Extras. Reo Motors, 432 W. 12. WE. 5461

RICKENBACKER factory again starts operations. Now is the time to buy a "Rick" before the price raise. A super 8 brougham, like new, $995, 6-cylinder sedan, a steal, $350, and many others.
SPERLE MOTOR CAR CO.
1519 So. Figueroa.

STEARNS-KNIGHT sedan '26. $3250. Very clean 1927 model. 2027 S. FIGUEROA.

STUDE. brougham, latest '26, cost $2700. Sac. $950, $250 dn. DR.8858.

WILLYS-Knight brougham, 5-pass., 56 model, 1925, new tires & paint. $850, terms to suit. 1016 S. Flower. WE. 1607.

WILLYS-KNIGHT gigantic factory clean-up sale now going on. WILLYS-OVERLAND PAC. CO. Hope & Pico. WE. 3840.

WILLYS-KNIGHTS 70 sedan. Just like new. Tremendous bargain. Terms. Trade. 637 N. BROADWAY.

NICE GIFT FOR THE FAMILY! XMAS SPECIAL. HUDSON BROUGHAM, 20% OFF. A wonderful buy. 1205 N. Broadway

Coaches for Sale —40-E

BUICK Standard 6 coach, late 1925. Has original Duco finish, like brand new. Perfect. Sacrifice, $585. Payts. argd. $145 down. Bal. only 7%. Low insurance. 507 S. Flower st.

BUICK Standard 6 coach, 1926 series, very latest, little mileage. Must sacrifice today. Terms. $285 down. Only 7% on balance. 507 S. Flower.

CHANDLER Coach, '26 model. New tires, trunk, bumpers, original finish, guaranteed mechanically, priced right. terms.
W. P. HERBERT CO.
1110 S. Flower. WEstmore 0232.

CHEV. Coach, '26—Reposed. Assume $85, continue contract at $31.35 per month. Total cash price, $385. HARRISON FINANCE CO. 2820 SO. FIGUEROA. WE. 6586.

CHEVROLET 1926 coach. Fine shape thruout. Only $400. A real buy. J. V. BALDWIN, 1417 S. Figueroa

ESSEX CH. '26 ser., refinished, re-conditioned, guaranteed, $95 down. MILLERIZED sale, 1045 So. Fig.

ESSEX CH., '25. Spec. today, $345. 'MILLERIZED' sale, 1045 S. Fig.

ESSEX coach, 1926 ser., like br. new. Sacrif. $295. Terms. 507 S. Flower.

HUDSON Coach, '24 series, new tires, new duco paint. Repos. Assume $125 and continue contract at $35 per mo. Total cash price $285. HARRISON FINANCE CO. 2820 SO. FIGUEROA. WE. 6586.

HUDSON coach, 1925 series. Original finish, like brand new. Specially equipt. Sacrif. $395. Terms arrgd. Only 7% on balance. 507 S. Flower.

HUDSON Sup. 6 coach, late '27, nearly br. new car, drv. only few hund. mi. Sacr. $895. Easy payts. arrg. at 7%. Very low insur. 507 S. Flower.

Hudson '25 Coach, $425

1201 SO. FIGUEROA.

HUDSON '26 coach, splendid condition, $525, $225 cash. VA. 3935.

NASH Adv. 6 coach, 1926 ser. Positiv. just like br. new car. Spec. extras. Sacrif. $785. Easy payts. arrgd. at 7% bal. $175 down. 507 S. Flower.

NASH standard 6 coach, 1928 mod., run very little. $850. Terms. 220 W. PICO. WE. 5735.

NASH Adv. 26 coach. New tires. Excellent cond. $895. 1243 S. Alvarado.

Studebaker Late Coach

Real value at our price. In fine shape. Easy terms. Open evenings. HOWARD AUTOMOBILE CO. 1020 So. Figueroa. WE. 5661.

Trucks, Delivery Cars —40-I

MORELANDS
MORELANDS
MORELANDS

ALL SIZES
ALL MODELS
Terms
Trade

MORELAND SALES CORP.
A. B. COOPER.
24th & Main
Phone WEstmore 5321

USED TRUCK BARGAINS
1 Reo 2-ton dual pneu., 1 A.C. Mack, wgt. 9800 lbs. 2 6-wheel dumps. Several 4-wheel dumps and flats. Prices that will move them. Gotfredson Truck Corp., Factory Branch, 1235 E. 9th st. TR. 0866. See Goodwin. Open Sunday 9-12.

COMPLETE stock of used trucks at
Federal Motor Truck Co.
946 S. ALAMEDA

FORD 1927 light delivery, like new. $85 down. 619 S. FLOWER ST.

Chevrolet '26 Deliv. $295

1201 SO. FIGUEROA.

FORD 1926 panel delivery. Good body and finish. Cheap. $250. BALDWIN'S LOT, 1124 S. Figueroa

REO '26 stake, $925. Terms. REO MOTORS, 809 S. San Pedro.

REO 1924 stake, $525. Terms. REO MOTORS, 809 S. San Pedro.

FORD ton trucks & deliveries; 3 Dodge dly's; 1 Reo dely. 430 E. 7th st.

Trailers —40-M

PIKE trailer, 2-4-6-wheelers for sale or rent. PIKE AUTO & TRAILER WORKS. 2615 Santa Fe ave.

FOR SALE—2-wheel trailer, $35. 317 N. Norton ave. HO. 7003.

Trucks for Hire —40-N

TRUCKS for rent, with or without driver. 430 E. 7th. ME. 0629.

Automobiles Wanted —40-P

Wanted Cars For Cash

Get our appraisal on your car before selling. This service is free to you. KELLEY KAR CO., 1834 S. FIGUEROA. WE. 3017

WANTED—Late model, Chrysler preferred, for equity in fine 6-room stucco. No. 409 Rosemont Blvd., San Gabriel. Terrace 7151. Mr. Smith.

HIGHEST cash prices paid for late model cars. Also buy equities. 1268 SO. ALVARADO. BE. 2448.

CARS wanted badly. New dealer, just starting. Highest prices. Henry S. Perren. 1220 S. Figueroa. WE. 6632

CHEVY. TOUR. $125 CASH. CALL 442 W. 91ST ST.

SPOT cash for your car, any make or model. 3328 S. Figueroa st.

Automobile Painting —40-X

PAINT your car $10 to $18, all paint & rust removed, motor & chassis cleaned. Call AN. 6718.

PETS—LIVE STOCK

HORSES, MULES, CATTLE—
Goats, Sale, Exch., Wanted, Etc.

Horses and Mules —43

20 head good work mules, $100 per head. 20 head mules, $50 per head. PETER L. FERRY, Broadway and San Fernando Road, Glendale. Phone CApitol 0964.

POULTRY AND SUPPLIES—
Pigeons, Rabbits, Bees

Poultry and Supplies —44

POULTRY WANTED

All kinds. Star Poultry Co. Call anywhere. 1250 E. 22nd st. HU. 0654.

POULTRY AND SUPPLIES—
Pigeons, Rabbits, Bees

Poultry and Supplies —44

PHONE your want-ads to The Times. No credit arrangement necessary. Courteous, experienced, ad-takers, day and night, will help you with your copy if desired. METro. 0700.

POULTRY WANTED

All kinds, will call anywhere City Poultry, 2932 S. Hope. AT. 6262.

WHITE & Buff Leghorns, Anconas & Black Minorcas, 3 wks. old, 20c ea. 6 wks. 30c. 2046 E. Florence. DE 6893.

Bees and Honey —44-B

SAGE honey, $5.50 for 5-gal. can. Wanted: 100 hives & supers. H. A. Munger, Santa Paula, Ventura Co.

Rabbits, Hares, Etc. —44-C

SAC. rabbits & 100 hutches, make offer. 11557 Saticoy, off Lankershim Blvd. Phone 1017-J, No. Hollywood

PETS AND SUPPLIES—
For Sale, Exchange, Wanted

Birds —46-A

CANARIES, the kind that sing. 4012 No. Griffin. GA. 3219.

Dogs —46-C

CHOWS, beaut. red puppies, by Ch. Nee Phos, one of America's most famous Chows, out of Ch. Gordo, Som Chee, Calif. greatest Chow. You cannot duplicate this offering on coast. Very reasonable; at stud Ch. Chino Chee Kee, his puppies have won more blue ribbons this year than all other puppies from all Calif. studs (No. 15) combined. Matrons kept free. Liberal terms on stud fees. Gordo Kennels, 3844 W. Slauson.

ST. BERNARD pups. No better Xmas present or home protector for whole family. A few choice pups remaining, so hurry! Prize winning stock. 3 mos. Take Whittier Blvd. to Pico or Telegraph Rd. to Rivera. Follow Passons Blvd. to Geo. T. Wilson's Ranch. Phone Whittier 6329.

POLICE pups, 5 mos., sturdy. Father is interl. grand ch. Wotans Iwo; mother is sired by interl. ch. Gerri von Oberklamm, unusual offer. 1320 E. Live Oak, Hunt'gton Pk.DE.7030

BOSTON terrier puppies, perfectly marked, 6 weeks. Blue ribbon stock. 3999 McLAUGHLIN AVE., Albright City, Santa Monica 63793.

WIRE haired fox terriers, prices greatly reduced, Dec. 25 to Jan. 1 inclusive. Wm. L. Lipps, 347 Fano st., Monrovia. Phone Red 652.

CHOW puppies, beaut. red teddies, make lovely Xmas gift. 8614 Manchester Court St. bet. Fig. & Hoover

THOROUGHBRED Boston bull puppies for sale. 613 S. Verdugo Rd., Glendale.

REGISTERED Cocker Spaniel pups at 920 S. Baldwin ave. Ph. 6010-R-3, El Monte.

CHOW pups, dark red. Champion bred. Must be sold. No reas. offer refused. 1232 W. 64th st. YO. 4571.

WIRE-haired fox terriers, Xmas puppies and older dogs. Very best breeding. Phone VE. 1293.

POLICE dogs, 3 mos., will make wonderful Xmas present, price right. 1346 W. 89th st. TH. 1078.

CHOW puppies, dark red, largest selection, champ. bred, red & black Chows at stud. 12701 Ventura Blvd.

GREAT Dane pups & grown dogs by leading champ., over distemper. Sac. prices. 15044 Ventura Blvd.

POLICE, 7 wks., thoroughbred, pedigreed, Reas. 1221 N. BROADWAY.

BOSTON Terrier pups $20 to $50. 1312 N. Alexandria ave. OL. 3303.

POLICE pup, beautiful wolf gray, 10 months, $50. DE. 7030.

WIRE fox terrier pedigreed pup, 3 mos. 7530 Norton ave., W. Holly'd.

WIRE Fox Terrier pups, ped. $35 up. Phone Lankershim 420-W.

CHOW pups, males, red, ped. $25. Rogers, 1 blk. N. Whittier Blvd.

BOSTON terrier pups, beau. specimens 2614 Beachwood Dr. HE. 0240.

IRISH setter pups, beaut. red bird dogs, ped., cheap. DE. 0829.

BOS. ter. pups, pretty coats, reas. 4 wks. to 6 wks. 2773 2nd av. RO.5294

DOBERMAN Pincher pups, reg. stock. 1946 Lakeshore ave. OL. 1929.

IRISH terrier pups, show type, $25 up. 10581 Wilkins, Westwood Hills.

POLICE pups, reg. dog at stud. Uckermark blood. 1431 E. Colorado. Glen.

REAL ESTATE

HOUSES—
For Sale
Miscellaneous —50

Palatial View Home

OWNED BY LARGE CAL. CORP.
With absolutely no use for it.

The President of this Corporation ordered us to bring this beautiful property to a sale regardless of cost.

LOOK AT 4848 LOS FELIZ BLVD. BET. VERMONT & WESTERN AV. VERY LARGE GROUNDS

Mtge. $42,500. We are open for the best offer we can get, in the next few days, above this mortgage. The home, of 9 large rooms and 3 baths; English architecture, is beautiful beyond description and must be seen to be appreciated. It cost the Corporation over $85,000; their loss your gain. If you want a real view home in a magnificent setting of trees & shrubbery, look it over and SEE MR. KELLS

KELLS & GRANT
Wilshire at Western. DU. 3000

Special Year-End Sale

$2150 up to $4500. $50 or more down, $20 or more per mo. including int. New mod. 4 & 5-rm. hill-top & hillside homes. Close in near schools, 5 blks. so. of Cawston's Ostrich Farm. Wonderful view of mountains & city.

WHY PAY RENT

Start the new year right. Go to east end of Av. 60 to beautiful Oak Terrace. Phone GArfield 3938. Mr. Holte, owner.

SACRIFICE, builder's home, 5-room stucco & gar. Lot 75x135 ft. Price $7800. Terms. Also 4-rm. & bas. stucco, gar., lot 47½x135. Price $5000, terms. 1½ blks. E car. 5c fare. All improvements paid. Call 2520 Arthur st., bet. W. Ave. 33 & 34, off Verdugo Rd.

BARGAIN—7-RM. real home, mod. in every respect. 3470 E. 5th st., close to Lorena, within a few blks. of Sears, Roebuck Co. Will give some one a good buy. Good terms to the right party. Apply 130 S. SOTO ST. Phone AN. 1727.

BUNGALOW SACRIFICE
1210 Bedford, north of Pico. Beautiful 6-room bungalow, 3 bedrooms, fine decorations. Sacrifice price $8000. $1000 cash; bal. easy terms. Apply on premises.

10 ROOMS
HOME IN LOS FELIZ DIST.
New, exceptionally well planned and built. The outstanding buy of the Los Feliz district. Owner. HO. 7406.

SPECIALISTS IN HIGH-CLASS RESIDENTIAL PROPERTIES

The Frank Meline Co.
706 S. Hill. TRinity 6451.

101 S. LUCERNE

OPEN FOR INSPECTION
2 TO 5:30 P.M.
Big reduction for quick sale.

NO PAYMENT DOWN

Beautiful new 5-room stucco, near First National Studio, 650 Naomi st., Burbank.

Foreclosure Bargain

Beautiful new stucco 3 bedrooms, $7000. 517 Grinnell Dr., Burbank.

WHY WAIT A MONTH ON YOUR ESCROW? SECURITY TITLE COMPANY, 145 N. Broadway. MU. 4174. 5 DAYS' ESCROW SERVICE

WEST HOLLYWOOD SACRIFICE
New 6-room modern bungalow for $6500. $750 cash. A steal. GL. 1591

323 N. CITRUS
7 rms., 2 baths. Underpriced. Call MR. WEHRLY. FI. 4667.

339 So. St. Andrews

MUST BE SOLD. WA. 1393.

2-STORY RESIDENCE near THIRD & WESTERN. Will take some trade. WA. 1393.

BEAUTIFUL new 5-rm. Eng. stucco, lge. lot; best part Walnut Pk. $1000 reduction, quick sale. DE. 2046.

West and Northwest —50-A

Your Dream Home

Pay $500 down; move in next day. Beautiful Spanish home, between Los Feliz and Sunset Blvds. Best of construction on paved street. Everything in and paid for. Payments less than rent. OL. 3111.

$7800. To See Is To Buy.

New 5-R. & brk. rm., dbl. gar., bet. 3rd & Beverly Blvd. Price was $9800 Only $500 cash. Agt. WH. 2311.

New 7-Rm. English Stucco

3 beds, 2 baths, 2 gar., furn., hdw. fin., Sanitas walls, beaut. dec. 1073 Hi Point. Sac. Terms. HO. 7642.

BRAND new. Never occupied. For rent, sale or exchange. 1454-6 Dunsmuir. 1519 & 1523 Marne ave. EM. 5418. Eve. OX. 5742. 3626 W. Pico.

YOUR OWN TERMS

6-rm. home, fine dist., dbl. gar. 5c car. 2218 Cloverdale. WH. 6227

6-RM. $6750, 1 blk. Adams on Harvard. All hdw. flrs., furnace. $1500 underpriced. 6018 Vermont. TH.3451

$10,500. IMMENSE SACRIFICE
7-rm. new English home, 3 lge. bd.-rms., 2 bths. Own. 6201 W. 5th st.

MUST BE SOLD—Good 6-rm. house near Pico-Vermont. $7800. $1500 cash. BE. 3346. OX. 1674.

BEAUT. new Spanish. 2624 Manning & 10560 Roundtree, Westwood. Barg.

HOUSES—
For Sale

South and Southwest —50-B

COMPLETELY MODERN BRAND NEW 7-ROOM STUCCO
Corner lot, double garage, for only $7900. Small down payment or your lot or equity, balance monthly. Owner, 5801 WEST BLVD. VErmont 0141 or TRinity 0121.

FORECLOSURE SALE

On 5-room bungalows, $3250 to $4000. $500 down. $50 per month. GUARDIAN INVESTMENT CORP., 611 Van Nuys Bldg. TR. 7551.

VETERANS NOTICE

VETS HOMES MY SPECIALTY. Homes now ready or will build. A. G. Buffum, Builder. TH. 5166.

$395 DN. $27.50 MO.

Dandy home ½ blk. Vermont. Only $3900. Key at 5800 So. Vermont. TH. 2801.

$1400 EQUITY $300. Save builder's profit & com. for selling. Beaut. 5-rm. mod. bung., dbl. gar., nr. M car. 338 W. 109 st. VE. 1779 eve.

SEE THIS TUESDAY
Cozy 5-rm. & gar., lot 40x145. Sewers in & pd. Only $3500, $500 dn. 8310½ S. Vermont. TH. 8107.

$150 CASH. $30 mo., price $2800, 3-r. bung., lot 45x135, nr. Vermont & Manchester. 9013 S. BUDLONG.

FORCED to wall. sell my 6-rm. home nr. Western. $4750. Must have $1900 3937 S. WESTERN. VE. 8802.

AUCTION, beautiful 6-room bungalow. Wed., 2 p.m. 6612 S. ARLINGTON AVE.

$100 CASH. $35 mo. 5 rooms, new stucco and garage. $3500. Cochrane Bros. Realtors. 7110 S. Vermont av.

MUST sell 5 rms. S.W. corner of 58th place & Halldale. Make an offer. Owner. GR. 7537.

$100 dn. Mod. 4-rm. frame, nr. school. OLSON, 7211 S. San Pedro.

East and Southeast —50-C

COLORED—$300 dn. Mod. 6-rm. & sl. pch. New, dec. 2 gars. $4750. 4521 Central. AX. 3788. HU. 3703-J.

HOLLYWOOD—
For Sale, Exchange, Etc.

BACK EAST OR BUST

I will sell my $13,500 home, 7 rms., lot 60x127, for $11,500. Business takes me back. House located on June near Melrose. No trades. Call GR. 5016.

NEW LOS FELIZ HOME of unusual merit. Conservatively priced at $14,950, terms to right party. 7 large artistic rms., 2 tile baths & shower, dbl. gar. Can be moved into before Xmas. Phone HE. 3989.

60-FT. INCOME CORNER, $4400
In Hollywood's choicest residential dist. Best of improv. in and all paid and only 1 blk. from car & 5 bus lines. Remember the early bird. GR. 8551.

50 FT. $1300. $240 DOWN.
F. C. WOOD, 126 W. 3rd st. Rm. 706. TU. 1523.

FOR EXCHANGE—4 single apt. bldg. near Western & Melrose. Want bung. or lot. Call HO. 6211 bef. 10 a.m.

4883½ LEXINGTON AVE., cor. Edgemont. New bldg. 8 flats, 4 rm. each. Sacrifice. Owner must go east.

CALL at 338 N. Hobart Blvd. A SURPRISE AWAITS YOU for a real home. Open daily.

7-ROOM STUCCO, $7500.
414 WESTBOURNE DR. DR. 1200

6-RM. STUCCO, Westwood, $5250. Best buy in city. GL. 8703.

BEVERLY HILLS—
For Sale, Exchange, Etc.

Want Beverly Hills

House, 7 rms., 2 baths. North of Santa Monica. Will give my house, 307 N. Maple Dr., free & clear. Will assume.
P.S.—Unless you have fair price, don't answer. Nothing above $25,000 considered. B. H. GELHARDT, OX. 6745.

Seven-Room House
Near Wilshire Boulevard

In best Beverly Hills residential district. Small down payment. $100 per month includes interest. TU. 7871. 252 S. DOHENY DRIVE.

Unusual Opportunity

For lease to responsible parties, fine residence in Beverly Hills. 1715 Angelo Drive, beautiful new Spanish. $350 monthly.
OWNER, GL. 0797.

A REAL BARGAIN

Have 60-foot close to new Beverly Hills High School. Price $4500. $1315 cash.
Balance easy terms.
WALTER G. McCARTY CORP.
Wilshire at Speedway. OX. 6147

FOR RENT
Upper and lower flats, 6 rooms, 2 bedrooms, 2 baths, most attractive in Beverly Hills. Rent $75 month. 1 block south of Wilshire Blvd.
WALTER G. McCARTY CORP.
1424 Wilshire Blvd.
Beverly Hills. OX. 6147

A Real Xmas Present

The most beautiful home in Beverly Hills, 1030 N. Roxbury Drive. Inspection invited.

DAVID HANEY, INC.
1926 Wilshire Blvd., Beverly Hills.

New $8500 Bungalows

Located ½ blk. No. of Wilshire Blvd. at 128 & 158 N. Carson Rd. Tms. Owner. Hayes. WE. 1011.

HAVE an estate, wonderful view, nr. Pickford home. Will sacrifice for quick sale. Terms if desired. All improvements in & paid for. Address L, box 537, Times Branch.

$12,500. VERY CHOICE LOT
607 N. Maple. $1000 dn., balance easy. Write OWNER, L. P. COLLER, 4124 East Blvd., Culver City.

$3000 Cash, Bal. Easy

7-r. new cor. home, 1 blk. So. Wilshire. Special low price. OX. 6851.

BEAUTIFUL, exceptionally well constructed home, cor. lot, 622 No. Linden Drive. Open for inspection.

BEVERLY bungalow court, exch. for bungalow or duplex, Long Beach or vicinity. MR. OGGLE, OX. 2602.

INCOME lot ½ blk. No. Wilshire Blv. Fine location for apt. or flat. OX. 4417. Eves. WH. 5160.

FOR rent, unfurn. 5-rm. mod. bung., dbl. gar. $75 mo. 350 N. Camden Dr. Call WE. 5557 week days.

Underpriced cor. lot Country Club. Palm Dr. Own. WE. 5557 wk. days

7 RMS., 3 bedrms., tile bath. 203 S. Le Doux. By owner. OR. 5903.

7-R. 2-bth. home, rent $100 mo. 337 S. Elm Dr., Bev. Hills. Own. WH.5067

GLENDALE—
For Sale, Exchange, Etc.

TWO TILE BATHS
Electric Refrigeration
$7850—$1000 CASH

SEVEN BEAUTIFUL ROOMS, studio window, fireplace, real mahogany woodwork, walls decorated in oil, 2 large bedrooms, breakfast rm. UNIT HEAT, large patios. On high ground, concrete sts., ornamental lights, near car & school.

Glendale Realty Co.
131½ S. Brand. Glendale 44.

English Stucco—$5950

5 LARGE ROOMS, close in, 2-car garage, basement and furnace. Lot 50x144. Lawn and shrubs. Paving paid. Owner paid $7500. Wants money quick. Don't sleep on this one.

The Akers Realty Co.
141 South Brand, Glendale 3367.

IT'S just too bad. But for $9850 you can buy my new two-story residence in finest section of Glendale. Must have money at once. 221 S. Brand. Glendale. Phones: CApitol 5316 or Glendale 4494.

$5975—5 large rooms, oak floors, gum wood finish, all built-ins, shower in bath, tile drainboard, dbl. garage. Good terms. 250 Linden.

H. L. MILLER CO.

Real Estate, Insurance, Loans.
212 E. Broadway. Glendale.

7 RMS. $6000. Spanish stucco, near car, etc. $750 dn. EARL SHOOK Realtor 131 North Brand.

BURBANK—
For Sale, Exchange, Etc.

FOR good trades write Frank M. Wellington, Realtor, 1914 S. Olive, Burbank, or telephone Burbank 408.

FOR good trades write Frank M. Wellington, Realtor, 1914 S. Olive, Burbank, or telephone Burbank 408.

ALHAMBRA—
For Sale, Exchange, Etc.

$5750, NEW Spanish type bungalow, 5 rms. and breakfast rm., real fireplace, Pacific heater, built-in ice box, gum finish, dbl. gar. Will take clear lot in trade. 828 Winthrop ave., Alhambra. Ph. OL. 1654.

FOR TRADE—New 5-rm. home, owner must SELL at once. Possession Feb. 1st. Price $6500. Will take vacant lot, auto or what have you? 10% disc. for cash up to $3000. FORBES CO., No. 6 Nor. Garfield.

HIGHLAND PARK—
For Sale, Exchange, Etc.

Stop Foreclosure

$4000 buys $8000 brand new 5-rm. Spanish stucco. Excellent location. Call 6035 York Blvd. GA. 9591.

HUNTINGTON PARK—
For Sale, Exchange, Etc.

NEW 6-rm. stuc. at 374 Broadway, Walnut Park. 7-8" h.w. floors, over subfloors. Dbl. unit electric controlled heat. system, heat in every room. Extra large dbl. gar. All trees, shrubs, lawn, everything in. $500 cash handles. Price $6750, is less than cost to construct. Inquire owner, on premises.

CITY LOTS AND LANDS—
For Sale —55

I HAVE PAID $10,375 ON 3 CHOICE RESIDENCE LOTS WITH TOTAL FRONTAGE OF 337 FT., BUT CANNOT MEET THE PAYMENTS. WILL SOME ONE GIVE ME $2500 CASH FOR MY EQUITY? MAKE ME AN OFFER.
PHONE TUESDAY. OX. 6179

LOS FELIZ HILLS

Where nature offers an exceptional home site for those who love beauty. View and high elevation, concrete streets. Underground conduits. Electroliers, etc. and including the new 120-foot boulevard. Build your own home. Griffith Park your playground. Prices from $3000 up. Free of assessments. WM. MEAD, Office LOS FELIZ BLVD. and Vermont ave. OLympia 1696.

Wilshire Blvd.

$15,500 IS FULL PRICE

52x204 and 84 across rear. "B" zone restriction. Guarantee delivery for limited time. I WANT ACTION AT THIS PRICE. DRexel 5147. EVENINGS. GR. 6887.

WILSHIRE BOULEVARD
If you know values, you will appreciate this 132 by 165-foot corner, zoned for hotels, flats or apartments, near University of California site. Price and terms absolutely right. Phone OXford 1137, Mr. Foote for full details.

CASH TALKS, $7000

Absolutely level lot, 70x146 with unobstructed view of city & ocean, north of Los Feliz, between Vermont & Western. Call WAsh. 1161.

ATTENTION BUILDERS

RESIDENCE LOTS TO SELL ON T.D. BASIS OR WILL TAKE IN WELL SEASONED SECURITIES & WILL FINANCE 100%. PH. 557398

BUILDERS ATTENTION
Lot, trust deed basis. Carthay Center district.
ELLIOT AND BASKETTE,
6161 W. PICO. OR. 1156.

WESTWOOD
Income lot that should pay dividends. University buildings to be completed in August, 1929. $750 cash will handle. Call S.M. 32194 or OXford 1039

HANCOCK Park, cor. 1st & Formosa. $6500—$1000 under actual cost. Jackson, Bandini, Gray. 646 S. La Brea. WH. 1151.

VENICE BLVD.

N.E. cor. Berendo. Business or factory site. Must sacrifice. DR. 4951.

BUSINESS lot bargain, near Sennett Studio. F. C. WOOD, 126 W. 3rd st. Rm. 706. TU. 1523.

WONDERFUL BUY AT NORTH HOLLYWOOD, 60x135 ft. Terms to suit. Fully restricted. Phone TH. 0448.

SELECT Hollywood homesite. Choice view. Need cash badly. Must sell. $2500. Your terms. Owner, OL. 6119

WESTWOOD Hills high view lot. $1900, that's all. OXford 1030 or ANgelus 6135 evenings.

50x150, hillside lot, beautiful view, small down payment, $10 month. No interest. BE. 9838.

AMBASSADOR apt. site, $10,500. Nr. Western & 10. 69 ft. $6900. Crenshaw apt. site, $9000. FI. 4269.

NR. 10th & Western, apt. site 46x125. Price $4500. Mtg. $2000. Will take clr. lots or acres. Owner, WA. 7675.

BANKRUPT sale, 32 hillside lots, Holyw. Pk., 5 min. heart Hollyw. $10,000. Schick, 1015 HAAS BLDG.

BUS. lot, paved blvd., 100 ft. front, fire zone, less than ½ value. Inq. 3704 SO. VERMONT AVE.

LOT in B zone, suitable for apartment or flat, near Beverly and Occidental. $4000. HU. 8781.

SUBDIVISION at your own price. P.O. box 683, Hollywood Branch.

BEAUTIFUL bung. lot nr. L.A. High School. Ph. OWNER, WH. 6324.

NICE 35x130 lot to alley, nr. Main. only $375. 11409 S. Main.

BUILDERS look! $3250 for 50 ft., La Jolla, just No. Beverly. OR. 8909.

BUSINESS PROPERTY—
For Sale —56

BEVERLY BLVD.

$12,000 below adj. corners. Few hundred ft. W. of La Brea. Unfortunate circumstances cause this sacrifice. Hurry! No phone inform. Jamison Inv. Co., Beverly Blvd. at La Brea; Beverly Blvd. at Gardner.

3-STORY brick store and hotel building. Right downtown, west of Broadway. Leased. Good income. Price $32,000. Easy terms.

HARRY GROSSMAN
204 Haas Bg. 7th-Bdwy. TU 2471.

CIRCUMSTANCES force me to sacrifice my new $60,000 business bldg. at once; with discount, $15,000 for quick sale. $45,000 gets it. Rental value $6000; lot cost $15,000. Easy terms or trade. Address E, box 151, Times Office.

COR. on Union st., bet. 7th and Wilshire blvd. 120 ft. frontage, special price for few days. $640 front ft.; E.Z. terms. You can double your money in a short time. 841 San Fernando Bldg.

On Wilshire at Fairfax

$350 per ft. 63x165.
Unres. Zone B. Big sacrifice. Phone PHELPS, MU. 5231.

LA BREA MAJOR INTERSECTION TENANTS WAITING
We can deliver at a steal price and take small trade.
MR. SACKETT WH. 1195.

$3250. TOTAL price, bus. lot, new 6-rm. house. Business dist. Highland Park. A wonderful buy. 4110 Pasadena ave. GA. 9661. Eves. GA. 5478

W. I. HOLLINGSWORTH & CO.
REAL ESTATE
Hollingsworth Bldg., 6th & Hill.
TRinity 9651

HOLIDAY price, 40x119, on 100-ft. blvd. in a thickly settled district. Small 4-rm. house in rear. Only $125 per front foot. Call VE. 1811.

FOR BARGAINS in Real Estate see HAROLD G. FERGUSON CORP., 756 South Spring St. TRinity 2804.

2530 FIGUEROA, 50 ft. zone C. $600 a ft. Want offer at 1005 E. Jefferson. Zone D. 56 ft. frt., at $125 ft.

FOR lease or will sell business lot, 3614 University ave., nr. Park. HU. 3552-W.

WESTERN AVE., 99-YR. LEASE. Near 5th. Lot 60x140 to alley. Owner. 415 Van Nuys Bldg. TU. 9348.

INDUSTRIAL PROPERTY—
For Sale and Exchange —56

10 ACRES, Atlantic Blvd., S. P. & U. P. R. R. $6000 per. Mason, Cole & Co., 609 S. Grand. TR. 6018.

INCOME PROPERTY—
For Sale —57

XMAS PRESENT FOR YOU! Income property near Pico and Figueroa. Nothing like it in L.A. for the money. Price $20,000. You will have to hurry. Hanson, 10th at Vermont. DRexel 5268.

INCOME THAT PAYS

Over 16% on total investment, 8-unit stucco court, compl. furn. Nr Santa Barbara & Broadway. Only $26,000. Terms. 4800 S. Figueroa. AX. 6829.

A GREAT sacrifice, beautiful 8-family brick apartment. Unfurnished. 4 5 rms. & 4 6 rms., 7 garages. In heart of Hollywood. Will consider a reasonable payment down. WH.8054

SAGAMORE PARK, between Eagle Rock & Glendale. Large level lots, high & healthy, no fog. Top price $1350. 10% down. Trust deed basis. 3752 Verdugo Road. AL. 4114.

FOR INCOME PROPERTY THAT PAYS. 241 S. WESTERN AVE.
J. M. CLOSE
BUILDER REALTOR DESIGNER
HE. 2117.

Dbl. Bungalow, $16,000

Carthay Center. $1500 dn. WH.3414

SUBURBAN PROPERTY—
For Sale —58

FOR 18 YEARS it has been our business to know Arcadia property. Stop and see us. We may have just what you want. Information gladly given.
SCHWARZKOPF REALTY CO.,
2636 Baldwin avenue.,
663 W. Huntington Blvd.
1 north Santa Anita ave.
ARCADIA. SINCE 1910.

INCOMPARABLE scenic homesites, one acre and up, in close by foothill district for less than price of single lot in other well-known suburban localities. Easy terms. Write or phone for information to Edwin G. Hart, Inc., 724 Van Nuys Bldg. TR. 4521.

LA HABRA Heights, second unit to open soon. See us now about preselection advantages in this most desirable suburban residential and commercial orchard subdivision. Something of unusual interest. Inquire Edwin G. Hart, 724 Van Nuys Bldg. Tel. TR. 4521.

THREE-acre producing avocado grove at North Whittier Heights. Wonderful location. Liberal terms. Inquire Edwin G. Hart, Inc., 724 Van Nuys Bldg. TR. 4521.

20 ACRES, (any part) income, on highway, L. A. county. Sacrifice. TU. 6334.

SUBURBAN PROPERTY—
For Sale —58

50 WATER METERS

At Vista last year. Many hundreds now. Land values increased 50% in the last 18 months, they will double again very soon. Will you own some of it and enjoy this increase? Vista is the greenhouse of So. Cal. A marvelous subtropic empire, recognized by experts to be the greenhouse without glass. Rancho Vista is the pet of the Vista Irrigation District, where promises have been kept and hundreds of sales have been the answer. See Rancho Vista, where 17,500 avocado trees are now being planted. Your home among these beautiful money-making trees will be a joy forever, as the beauty of Rancho Vista is surpassed in no other section of So. Cal. Estates of 2½ to 5 acres are now offered at $500 to $750 per acre and on easy terms. We will gladly send you full information on request.

Phillips & Hambaugh
TR. 0505. Suite 210, 714 S. Hill.

ABOUT two miles east of the beach at Santa Monica, a short block north of Pico Boulevard, one of the very few sites left, on high ground with a fine view, suitable for a public or semi-public institution. The grounds are laid out with a great number of ornamental trees, and shrubs, bordered by eucalypti, affording ample shade and shelter from high winds, with many secluded nooks. Two family fruit orchards at either end of the property and about 40 additional fig trees, all in full bearing, are included. There is a two-story residence, five rooms with modern plumbing, etc., so constructed as to be easily enlarged, in good condition. City water, gas and electricity. The enclosed plot is nearly two acres in extent and additional vacant land up to 3 to 5 acres is available. Has considerable speculative future value. OWNER, 2433 Kansas ave. (Block from Pico at Clover Field Blvd.)

A MERRY CHRISTMAS AND A HAPPY NEW YEAR

Schwarzkopf Realty Co.
ARCADIA. SINCE 1910.

FOR SALE—Best acre lots in county. Gas, water and electricity. Good school with free bus service. $1500 and up. LAMBERT & HAYES, 232 W. Main st., El Monte.

2 ACRES, beautiful valley land, studded with oaks. Only $3100. $550 dn., near Foothill Blvd. at Glendora. Owner, Box 107, S. Pasadena.

5 acres L. A. county. Full price $75. $10 dn. $5 mo. 11601 S. MAIN.

Bell

1 ACRE, 6-rm. house, dbl. gar., very nice place, for sale cheap. 949 Mary st., Bell, Cal.

North Hollywood

A SMALL cash payment and $10 per month buys a level 60x135-ft lot in BEAUTIFUL NORTH HOLLYWOOD close to NEW PICTURE STUDIOS AND FILM CITY. Close to schools, city improvements and fully restricted. MR. JENSEN, 326 Wilcox Bldg., 2nd and Spring sts. Phone VA. 1553 or MU. 6625.

5 com. acres on blvd. Beaut. large Spanish stucco. Fine for chickens or rabbits. Must sell quick. Give offer. Con. some trade. 5615 Haddon st.

QUARTER acre, full of fruit, heart of STUDIO CITY, only $10 per month. Phone owner, OX. 7851. HURRY.

Sierra Madre

MAJESTIC mountains and attractive homes. Booklet. HUMPHRIES.

Van Nuys

SPECIALIZING in 1 to 5-acre ranches, improved or unimproved. Write for booklet. Van Nuys Land & Development Co. 6410 Van Nuys Blvd., Van Nuys.

BEACH PROPERTY—
For Sale —59

Palisades Del Rey

MUST sac. eq. beaut. lot, wonderful view, ocean & Univ. site. HO. 6380.

POULTRY AND RABBIT—
Ranches for Sale —60

EASTERNER, HURRY
READY TO MOVE IN
COMPLETELY FURNISHED
Only $5400, $750 cash, bal. easy. Also includes 150 fine laying Leghorns, 20 does, 30 young New Zealand and Red rabbits, plenty alfalfa & kale grown on the place. Nearly new 3-room frame house with bath, electricity, cheap city water, poultry house holds 500 chickens, rabbit house has 48 hutches, includes all implements, commercial size 300 by 323 ft. Reseda, 5 miles west Van Nuys, 24 miles L. A. City Hall, 50 minutes' ride.
OWNER, phone TRinity 0791.
Call Sun., Mon. from 9-11 a.m. 540 Citizens' Nat. Bank Bldg.

Largest Poultry Profits
RAISING CAPONS

If you want to make big money in the poultry business, see Wright & Hogan, Inc., 1715 N. Vermont ave. OL. 5331.

FORCED SALE
At sacrifice 2 acres on cor.; concrete and mac. sts.; just no. of Foothill Blvd.; bus service; improved with 3-rm. mod. stucco bung.; equip. for 2000 hens; 12-yr. old citrus grove slightly run down. Builder bankrupt. Prop. owner selling to protect equity. Terms. Address JB, box 537, Times Branch.

MODERN 4-room home, 2 bedrooms, large living room, kitchen and bath, 200 does, rabbit equipment, over 600 rabbits, plenty of room for poultry equipment, located in the beautiful city of Granada, within 22 miles of Los Angeles. On account of death in family must sacrifice. Small down payment. Box 614, San Fernando.

I OWN the BEST acre in San Fernando Valley right ADJACENT to Ventura Blvd. 100x436. BUILT up section. WORTH EASILY $3500. For QUICK sale will take $2100. TERMS. Call me quick. It's the best ACRE for the MONEY in CALIF. OX. 5801.

HATCHERY & breeding farm, new bungalow, strictly modern, lot 50x400, Buckeye incubator, 12096 capacity, located near San Bernardino. Good money maker. Call for literature. 813 W. 6TH ST.

GENUINE BUY. 5-rm., new, mod. home on ½ acre, paved blvd., 30 minutes from town. Equipment 1000 hens. $500 dn., bal. $35 mo. $3850, full price. OWNER, OR. 5510.

ACRE POULTRY RANCH equip. 500, all fenced, new 5-rm. Owner says make offer, might trade. Wise-David son Co., 127 N. Garfield, Alhambra.

COSY HOME—½ ACRE. $1775. Trees. Water. Land plowed, etc. $100 dn., $22.50 mo. All you pay. See owner, Rm. 619, 650 S. Spring.

$166.66 MO.—Assured income on our chicken ranches. 302 National City Bank Bldg. VA. 5614.

WHY DRIVE MILES? See the Poultry Ranch Specialists. Kelsey Realty Co. 1648 Valley Blvd., ROSEMEAD.

WANT clear city home for poultry ranch. Box 63, SAN GABRIEL.

COUNTRY PROPERTY—
For Sale —61

Stock Ranches

CATTLE SHEEP and HOGS

Miller & Lux, the largest producers of live stock in America, are now breaking up their cast stock ranches into smaller units—fully equipped and stocked, if desired.

BUY FROM OWNER

Miller & Lux, Incorporated

Room 1022, 215 West Sixth Street. MUtual 7247.
OR
Room 11, Broadway Arcade Bldg. Los Angeles, Calif.

HAVE YOU $1

Will you save $1 each week? Will sell you 5 acres. No interest, no taxes for 3 years. Guarantee title policy free. This is your opportunity to help yourself. Address L, box 501, Times Branch.

2½ AC. rolling land, good soil, ample water, close to Riverside and P.E. car, near paved rds., gas, elec., fine for chicks or vegetables, wonderful investment value. Total price $1500, small payt., long trms. 350 S. HILL ST.

MY full 2 1-4 acres going for $1350, small down payment and $17 per month. Water stock, gas, electricity; rich deep soil. Ideal for poultry, garden truck, all fruit. No trade or agents. Write Owner, RF, box 436, Times Branch.

HAVE 2½ acres decomposed granite soil, high elevation, 60 miles from L.A. Price $1750. Will consider clear trade up to $500. Ideal for Bartlett pears. Address T, box 159, Times Office.

OVER four acres, decomposed granite soil, high-pressure water. Fine for avocados, winter vegetables, berries; for price of city lot. Will take $750 down. Address P, box 196, Times Office.

WILL take $250 down on choice 2½ acres of Valley land, L. A. County. $1400. Fine climate, rich decomposed granite soil. Yours if you hurry. P.O. BOX 955, Sta. C., L.A.

PHONE your want-ads to The Times. No credit arrangement necessary. Courteous experience ad-takers day and night, will help you with your copy if desired. METropolitan 0700.

VISTA citrus & avocado land low as $450 acre. Growing fast; big development. Liberal terms. Send for new folder, fully descriptive. Edw. G. Hart, Inc., 724 Van Nuys Bg.

COUNTRY PROPERTY—
For Sale

A MARVELOUS VIEW

OF OCEAN AND MOUNTAINS
Do you know that it is possible to buy such an ocean view homesite as this at less than it would cost you at land values? Yet this 5-acre avocado grove and property may be purchased for $3750, with only small payment and 5 years to pay the balance. This property not only has an incomparable location, but will plant it to avocados and will attend it 5 years ... your permanent home ... Out of many thousands there can be only a few such spots. They will bring many times their present cost. Buyers are to own such a ... buyers looking for ... tropical gem. ...
Address T, box 187, Times Office.

$100 An Acre

Rich, fertile, production land, San Joaquin River, in ... section adjoining land ... ing ten tons of alfalfa ... of raisins, ... of cotton. This land ... itself.

A GROWER RECEIVED $12.00 PER CRATE

As an average price for ... last winter at Vista. ... grower received an average ... throughout the season of ... crate. He states that he ... produce 750 crates per ... year. Figure it out for ... have a 2-acre tract with ... water you can buy for ... terms of $325 cash and ... the balance. It's capable of ... you plenty of money if ... the ambition. Address T, box 162, Times Office.

Stop Losing Money

Do you know you are wasting time and money farming ... $3000 an acre land?
Start raising ...
We sell land and water ... $300 an acre and know ... make money on it as well as ... good living.
Only a little cash.
WATERFORD DEVELOPMENT CO.
Owners and Developers.
Suite 922. ...

A Gift to Yourself

and family which will ... and independence in the ... come. A few acres of ... on avocado land will ... and every year as long as ... tain it. Rancho Vista is ... by the best avocado ... ing unsurpassed in ... this famous fruit. Let ... full information about ... ality of the avocado at ...

Phillips & Hambaugh
Suite 210. TR. 0505. 714 S. Hill.

DOUBLE income from ... and chickens. One, two ... acres; finest soil ... lowest rates. Liberal terms ... Edwin G. Hart, 724 Van Nuys Bldg. TR. 4521.

OCEAN VIEW
5 A. AVOCADO LAND ... with Vista water ... W. V. Franke, 700 S. ...

RANCHO SANTA FE, I ... good buys; if you ... 5, 17-acre lots. F. W. ... Hills. Ph. OX. 4557.

FOR SALE—20-acre chicken ... small house, chicken ... 600 hens. Price $3750 ... H. M. HARFORD, ...

SOUTHERN Pacific Railroad ... long-term payments ... 236 PACIFIC ELECTRIC ...

160 A. frostless level ... plenty water, 7 mi. ... 1447 7TH ST., Santa ...

Arizona

2 houses, lot, ... value $4500. Mtg. ... property L. A. 469 ...

Fontana

5 ACRES and 5 shares ... Zinfandels and Mataro ... Beautiful new 5-room ... water, ... built-in ... adequate. Ideal place ... Drive to corner ... Fontana, or write ... J. R. MURRAY.

10 ACRES, FONTANA ... ACTUAL EQUITY ... PRICE PAID 5 YEARS AGO ... SELL FOR $500 CASH ... MR. BONNEY, OX. ...

San Joaquin Valley

9-ACRE orange grove ... and Valencias ... acres olives ... Two good houses ... ing implements ... grove, will stand ... Address K, box ...

San Fernando Valley

4 ACRES Oranges ... taurant fully ... A crop to pick ... or will trade ... must be good ...

5 ACRES, 5-rm. ... chicken equipment ... fruits. Price $2500 ... sider income ...

MUST sell my ... Cheap. Phone ...

MOUNTAIN, RESORT, LAKE
Property—Sale, Exch.

MOUNTAIN home site ... $45 at $5 mo. ... lywood. Ph. Miss Clark ... 8141; evenings, ...

EASTERN, NORTHERN
For Sale, Exchange, Etc.

For Sale

FLOWERS! OR FLOODS

If you're tired of the ... can use that deed ... as part or full payment ... Montana or Minnesota ... support you while you ... family and accumulate ... for them and you ... NETT, Rm. 1 Higuera ... Washington Blvd. ...

$100,000 residence ... block & 3 acres ... Minneapolis for California ... safe mtge. 1924 W. ... Submit written details.

WANT Washington ... $30,000. For Glendale ... Creswell, 620 Security ...

RARE opportunity ... $7000 equity in ... plex for clear eastern ...

For Exchange

IMPROVED property ... chicken ranch or ... box 234, Times ...

BERKELEY houses for ... 1358½ E. Colorado Blvd. ...

SAN FRANCISCO PROPERTY
For Sale, Exchange, Etc.

GLENDALE home, $14,000 ... San Francisco. ... EM. 5673.

GOVERNMENT LANDS
and Relinquishments

HOMESTEAD and ... cheap—and good ... Box 611, LANCASTER ...

160 ACRES rolling, good ... HEALEY, 1102 S. Main ...

OIL PROPERTY—
Miscellaneous

7 WELLS, Huntington Beach ... alty, centrally located ... $100,000 to handle ... $2000 mo. Escrow after ... Title guaranteed ... only to cash buyers ... Heartwell Bldg., Long Beach.

SIGNAL Hill acreage ... leases, royal ... Long Beach. 661-233.

WILL sell ½ oil right ... Huntington Beach lot ... box 313, Times Branch.

WE buy landowner's royalties ... Signal Hill. A. P. ... Bldg., Long Beach. ...

L. O. Royalties bought and sold ... E. Lenz. Ph. Long Beach ...

ORANGE, LEMON, WALNUT
Avocado Groves—Vineyards

For Sale

FOR SALE—GROVE CROP PAYMENT

13 A. oranges, 3 A. ... mod. house. Barn ... rights. Located in ... Price $32,000. $5000 down ... pymts. Estimate crop ... A. V. CRAMOS, ... 682 So. Alvarado. ...

HAVE your lot, home or ... paymt. on orange grove ... Give details. Own. ...

10 or 5 A. vineyard ... Blv. $100 per A. ...

COUNTRY PROPERTY—
For Sale

A MARVELOUS VIEW
OF OCEAN AND MOUNTAINS

Do you know that if it was possible to buy such an astounding view homesite as this in Hollywood it would cost you at least $100,000? Yet this 5-acre avocado estate property may be purchased now for $3750, with only one-fourth cash and 5 years to pay the balance. This property not only means an incomparable homesite, but it will plant it to avocados and give it the attention it deserves. It will mean your permanent independence. Out of many thousands of acres there can be only a few such choice spots. They will increase to many times their present cost. If you are to own such a prize you must hurry, for there are hundreds of buyers looking for just such a tropical gem. Shown by appointment. Address T, box 157, Times Office.

$100 An Acre

Rich, fertile, productive land on San Joaquin River, in highly developed section adjoining land now producing ten tons of alfalfa or three tons of raisins, one and one-fourth bales of cotton. This land will pay for itself.

Miller & Lux, Incorporated
Room 1022, 215 West Sixth Street, MUtual 7347.
Or
Room 15, Broadway Arcade Bldg., Los Angeles, Calif.

A GROWER RECEIVED $12.00 PER CRATE

As an average price for strawberries last winter at Vista. The same grower received an average price throughout the summer of $3.00 per crate. He states that he expects to produce 750 crates per acre this year. Figure it out for yourself. I have a 3-acre tract with plenty of water you can buy for $1300 on terms of $325 cash and years to pay the balance. It's capable of making you plenty of money if you have the ambition. Address T, box 163, Times Office.

Stop Losing Money

Do you know you are wasting time and money farming $1000 to $2000 an acre land?
Start raising alfalfa!
We sell land and water for only $300 an acre and know you will make money on it as well as a good living.
Only a little cash.
WATERFORD DEVELOPMENT CO.
Owners and Developers.
Suite 322. 458 S. Spring st.

A Gift to Yourself

and family which will mean joy and independence in the years to come. A few acres of property chosen avocado land will repay you each and every year as long as you retain it. Rancho Vista is recognized by the best avocado experts as being unsurpassed in California for this famous fruit. Let us send you full information about the opportunity of the avocado at Rancho Vista.

Phillips & Hambaugh
Suite 210. TR. 0505. 714 S. Hill st.

DOUBLE income from budded walnuts and chickens. One, two or three acres; finest soil, pressure water at lowest rates. Liberal terms. Inquire Edwin G. Hart, 724 Van Nuys Bldg. TR. 4521.

OCEAN VIEW
5 A. AVOCADO LAND FOR $1750 with Vista water. San Diego co. R. V. Franke, 709 S. Ver. DR. [illegible]

RANCHO SANTA FE. I have several good buys; if you act quick. 1, 2, 3, 17-acre lots. F. W. Joers, Beverly Hills. Ph. OX. 4557.

FOR SALE—20-acre chicken ranch, small house, chicken equipment for 600 hens. Price $2750. Some terms. H. M. HARFORD, Perris, Calif.

SOUTHERN Pacific Railroad lands, long-term payments. Land Dept., 336 PACIFIC ELECTRIC BLDG.

160 A. frostless level best orange land, plenty water, 7 mi. Blythe. $2000. 1447 7TH ST., Santa Monica.

Arizona

2 houses, lot, income, $60 month, value $4500. Mtg. $2500. Terms or property L. A. 409 MOLINO ST.

Fontana

5 ACRES and 5 shares water stock. Zinfandels and Materos vineyard. Beautiful new 5-room stucco, h. & c. water, hdwd. floors, fireplace, built-in ice box & c., completely furnished. Ideal place to live and make adequate income. $5500, terms. Drive to corner Slover and Juniper, Fontana, or write owner to call. J. B. MURRAY.

10 ACRES, FONTANA, GRAPES. ACTUAL EQUITY $2200 AT PRICE PAID 5 YEARS AGO. WILL SELL FOR $500 CASH, NET TO MR. BONNEY, OX. 4906, OWNER.

San Joaquin Valley

9-ACRE orange grove, 40 acres navels and Valencias, 11 years old; 10 acres olives, interset with apricots. Two good houses, good team, farming implements. This is an A-1 grove, will stand investigation. Lindsay district. Abundance water, paved highway to ranch. Price $125,000. Owner will take good home or close property in or around Los Angeles. L. H. WILSON, 1530 So. San Fernando Rd., Glendale. Cap. 1715.

San Fernando Valley

4 ACRES Oranges, 10-rm. house, restaurant fully equipt., on big blvd. A crop to pick in Feb. Price $25,000; will trade for L. A. inc.; lot must be good. Phone HE. [illegible]

5 ACRES, 8-rm. house, barn, chicken equipment, alfalfa & mixed fruits. Price $25,000, or will consider income. Phone HE. [illegible]

MUST sell my Owensmouth lot at once. Cheap. Phone 581-343 eves.

MOUNTAIN, RESORT, LAKE
Property—Sale, Exch., Etc.

MOUNTAIN home sites. Total price $45 at $5 mo. One hour from Hollywood. Ph. Miss Clark, days HE. 6141; evenings, 599666.

EASTERN, NORTHERN PT.
For Sale, Exchange, Etc.

For Sale

FLOWERS! OR FLOUR

If you're tired of the endless climate, can use that deed, mtge. or equity as part or full payment on ranch in Montana or Minnesota, that will support you while you rear your family and accumulate a competence for them and you. FRANK BENNETT, Rm. 1 Higuera Bldg., 4[illegible] Washington Blvd. Phone WA. [illegible]

$100,000 residence, St. Paul. Some block & 9 acres bet. St. Paul and Minneapolis for California R. E. or safe mtge. 1914 W. Washington. Submit written detail.

WANT Washington ranch, $10,000 to $30,000. For Glendale & Los Angeles. Croswell, 620 Security Bg., Glendale.

RARE opportunity. Owner will exch. $7000 equity in fine new Beverly duplex for clear eastern. OX. [illegible]

For Exchange

IMPROVED property nr. Chicago for chicken ranch or orchard. Address box 334, Times Agy., Santa Monica.

BERKELEY homes for Los Angeles. 1358½ E. Colorado Blvd., Glendale.

SAN FRANCISCO PTY.—
For Sale, Exchange, Etc.

GLENDALE home, $14,000. Want San Francisco. 1850 S. Western. EM. 5673.

GOVERNMENT LANDS—
and Relinquishments

HOMESTEAD and railroad lands cheap and good, but hurry. F. B. Box 611, LANCASTER, CAL.

160 ACRES reling., good level soil. HEALEY, 1102 S. Main. WE. [illegible]

OIL PROPERTY—
Miscellaneous

7 WELLS, Huntington Beach, 3-4 royalty, centrally located, old wells. $100,000 to handle. $50,000 cash, $2000 mo. Escrow after inspection. Title guaranteed. Property shown only to cash buyers. A. P. Ferl, Heartwell Bldg., Long Beach. [illegible]

SIGNAL Hill acreage, old prod. wells, leases, royal. Pickerill, 518 Pine, Long Beach. 661-239.

WILL sell ½ oil right, $1100, Huntington Beach lot. Address L, box 313, Times Branch.

WE buy landowner's royalties on Signal Hill. A. P. Ferl, Heartwell Bldg., Long Beach. Phone [illegible]

L. O. Royalties bought and sold. Write E. Lenz, Ph. Long Beach [illegible]

ORANGE, LEMON, WALNUT
Avocado Groves—Vineyards

For Sale

FOR SALE—GROVE CROP PAYMENT

13 A. oranges, 3 A. lemons, 6-R. mod. house. Barn. Good water rights. Located in Pomona Valley. Price $32,000, $5000 down, bal. crop pymts. Estimate crop $10,000. A. V. CRAMOS, DRexel 5064. 682 So. Alvarado, L. A.

HAVE your lot, home or inc. as down paymt. on orange grove near L. A. Give details. Own., box 524, Downey.

10 or 5 A. vineyard corner Valley Blv. $300 per A. Snap. AT. 8304 eve.

ORANGE, LEMON, WALNUT
Avocado Groves—Vineyards

For Sale

[illegible] 270-acre fully improved [illegible] consisting of 35 acres grapefruit, lemons 10 yrs. old [illegible] of walnuts from 2 to 5 [illegible] Wonderful underground irrigation system covering the whole [illegible]. A fine well, pump, good [illegible] house, barns, sheds, 5 good [illegible] plenty of farm implements. [illegible] over $175,000, and is [illegible] to settle estate [illegible] cash. R. A. STEVENS, 910 Merritt Bldg.

[illegible] grove, full bearing [illegible] Navels, four Grapefruit [illegible] water stock. Good house and [illegible] condition. In Rialto [illegible] $24,000. Without [illegible] Mortgage $10,000. [illegible] Calif. LASH, McMANIS & MILLS.

STOCK, DAIRY RANCHES—
For Sale and Exchange

[illegible] by owner, all or part 160 [illegible] alfalfa land [illegible] Water lift under 35 ft. [illegible] Climate delightful. [illegible] Nelson, 143 N. Hope.

REAL ESTATE—
For Sale—Miscellaneous

Timber Lands

[illegible] Timber land, Shasta, Modoc [illegible] Lassen Co., for exchange [illegible] Los Angeles property. [illegible] Mr. Smith.

ACREAGE, SUBDIVISION—
Miscellaneous

[illegible] ACRES on Vermont Ave. at 79th [illegible] per acre NET. [illegible] PECK, 1364 So. Hill St. [illegible] ask for Mr. Hill. [illegible] on Atlantic Blvd., 30 min. [illegible] Suitable for business, factory [illegible] a wonderful future. [illegible] Atlantic ave., Bell, Cal.

WANTED—
Real Estate

Miscellaneous

[illegible] a broker. Will buy improved [illegible] clear or nearly clear [illegible] small, for cash. Don't submit [illegible] a steal. Give all details. Address L, box 593, Branch.

[illegible] your property for sale or exchange. We operate all over. No listing [illegible] consideration. [illegible] LAND CO., 427 Roosevelt [illegible]

Real Est., Houses

Cash no trades, quick [illegible] buyers galore. [illegible] TRinity 6865.

[illegible] home in exchange [illegible] equity in new 12-rm. duplex [illegible] Wilshire Blvd. Price [illegible] assume. WH. 6713.

[illegible] WANT TO SELL NOW? WE [illegible] ABSOLUTELY SELL YOUR [illegible] ESTATE IN 10 DAYS. 720 [illegible] EXCH. BLDG. VA. 4851.

[illegible] MUST SELL see us. have [illegible] HOPE ST. TU. [illegible]

YOU MUST SELL

[illegible] bargains. CASH. MU. 5222.

[illegible] trust deed basis. Prefer west. [illegible] any place. Reasonable payments. [illegible] STORY BLDG.

[illegible] PROPERTY CAN BE SOLD. [illegible] ACTION METHOD will do it! [illegible] O'Connor & Son, FI. 2134.

For Cash, Not Classified

[illegible] WANT CASH FOR YOUR [illegible] CALL H. N. WOOD. [illegible] AX. 2716.

[illegible] DOUBLE BUNGALOW [illegible] NORTHWEST. Have [illegible] to trade. GR. 4553.

Houses

[illegible] LOOKING FOR A HOME [illegible] EXCHANGE FOR MY [illegible] LOT EQUITIES IN [illegible] SECTION OF [illegible] LOS ANGELES. [illegible] ME TUESDAY. OXford 6179

Lots

[illegible] trust deeds and high class [illegible] property for clear well located [illegible] income property. Mornings. [illegible] GROTHJAN, 327 H. [illegible] Bldg. FA. 4580.

[illegible] N.W., clear or [illegible] trade for 1-family [illegible] desirable 7-rm. [illegible] Westwood. Address [illegible] Office.

[illegible] CASH. Income lots. [illegible] description and quote [illegible] price. Address T, box [illegible]

[illegible] owner, bet. La Brea & Fairfax, [illegible] Beverly & Melrose. Mail lowest [illegible] location to "The Happy Lot," [illegible] 4th ave.

[illegible] clear West Side residential lot [illegible] $100 cash, bal. T.D. [illegible] Address K, box 462, Times.

[illegible] lot on T.D. basis or [illegible] apt. or flat. [illegible] Vine St. GR. 6493.

[illegible] limited number of well-located [illegible] Los Angeles clear lots, good [illegible] Call MU. [illegible]

[illegible] lots. Owner can [illegible] 2017 Pershing Sq. Bldg.

Acreage

AT $1 PER ACRE

[illegible] small tract. Pay cash. [illegible] HUBBARD, 307 N. Maple, Beverly Hills.

Business Property

[illegible] business cor. $75, [illegible] $18,000. Must be well located [illegible] good income. [illegible] SCHILLER [illegible] Van Nuys Bldg. VA. 3786.

Country, Ranch Pty.

[illegible] clear stock or alfalfa [illegible] $10,000 to $80,000, for good [illegible] 354 W. 52ND PL.

REAL ESTATE—
For Exchange

Miscellaneous

[illegible] $200 down on choice 3¾ [illegible] valley land, L. A. county. [illegible] climate, rich decomposed [illegible] Yours if you hurry. [illegible] Sta. C, L. A.

[illegible] CHICKEN RANCH, Arcadia, [illegible] equip. for 3500. 600 [illegible] Want 5-rm. home in [illegible] KEYSTONE REALTY, [illegible] Alhambra.

[illegible] have desirable well-located [illegible] property, can offer you [illegible] opportunity to exchange for [illegible] Address L, box [illegible]

[illegible] Store Bldgs., Ranches, [illegible] Houses & Lots for exchange. [illegible] we have.

C. C. C. TATUM [illegible] Bldg. FI. 3660.

[illegible]000, Inc. $5280 Yr.

[illegible] want clr. for [illegible] Melrose. GL. 1719.

[illegible] as part payment on 7-rm. [illegible] house, 3 bedrms. [illegible] on Orlando ave. [illegible] $10,500. GR. 7939.

[illegible] ranch for 20 acres [illegible] 15 acres in alfalfa [illegible] Good house. [illegible] Times Branch.

Real Estate Exchanges

[illegible] COUNTRY SEE [illegible] Nat. Bk. MU. 2522.

[illegible] chicken house [illegible] bearing fruit, only [illegible] Kellogg, 6354 Van Nuys [illegible]

[illegible] equity San Diego [illegible] equity in modern [illegible] lease. Submit. [illegible] Gramercy.

[illegible] EASTERN EXCHANGES [illegible] SPECIALTY [illegible] VATCHER & CO. TU. [illegible]

[illegible] lot in Los Angeles as down [illegible] Glendale home. WM. H. [illegible] 112 S. Brand, Glendale.

[illegible] ANYTHING. If you want [illegible] office. Stephen [illegible] Western. HE. 5201.

[illegible] Also money for [illegible] J. M. French, [illegible] Western. GR. 5168.

[illegible] $4000 as [illegible] 7-room bungalow. [illegible] HE. 6824.

[illegible] TAKEN [illegible] FOR [illegible] VE. 1174.

[illegible] estate exchanges. [illegible] Investment [illegible] Bg. MU. 5913.

[illegible] 20-rm. flats. [illegible] submit trade to [illegible]

[illegible] up to $14,600 as part [illegible] Hollywood flat, $32,000. [illegible] OX. 4906.

[illegible] Hermosa [illegible] will assume. [illegible] OR. 6803.

[illegible] QUINBY BLDG.

[illegible] San Diego Co. [illegible] Want prop. closer [illegible]

[illegible] WANT BUNG. OR [illegible] EXCH. WA. 4563.

De Moranville

[illegible] BLVD. WA. 7062.

[illegible] smaller home for [illegible] new 12-rm. foothill [illegible] Glen. 1748.

[illegible] county, clear. Want [illegible] GA. 4913.

[illegible] $13,500. Want Pasadena [illegible] Western ave. EM. 5673.

REAL ESTATE—
For Exchange

Miscellaneous

NEW 6-story class "A" reinforced concrete and brick store and hotel building. Right downtown, near 7th street. Subject to 10-year secured lease, very good rental, or can deliver without lease. Price $600,000. Trade equity for ranch, vacant lots, etc.

New 2-story brick apartment-house on main west side artery, 23 apartments. Lot 50 ft. by 155 ft. Price $62,000. Trade equity for home, etc.

HARRY GROSSMAN
204 Haas Bg., 7th-Bdwy. TU. 2471.

LAND WANTED

I will exchange the principal business corner of Pasadena for San Joaquin or Imperial land, priced for quick action at $350,000; mortgage, $140,000 with long time to run. Land must be clean & under cultivation. Would consider good clear grove. Do not submit inflated property as mine is priced under its real worth. Call Tuesday, GL. 7585.

IF NOT, WHY NOT?

We can't trade your property if you don't list with us. Our listings cover the entire U.S. No doubt we have what you want.
COME IN NOW
PHILLIPS & REAM
S.E. Cor. 6th & Western. WA. 1171.

WILL SACRIFICE MY $10,000 EQUITY IN GOOD L. A. VACANT FOR $5000 ACTUAL EQUITY IN SMALL INCOME PROPERTY AND ASSUME.
PHONE TUESDAY. OX. 6179

ONE-HALF acre fronting on two streets, one paved, sidewalks and curbs, 1 block from car line adjoining business center of (Lennox) Inglewood, Calif. Lot on paved street has one 5-room, one 4-room house, both modern, & 3 garages, all cement floors and drives. Price $9000. Mortgage of $2950, 7%. Will take mortgage or trust deed for bal. Address E, box 108, Times Office.

640 ACRES CLEAR

651-acre cotton ranch for exchange. Located 4½ miles west of Earlimont. Clear. Price $65,000. Will exchange for apartment with one mortgage.
"Let's Talk It Over."

CLINCH & THURTLE
444 So. Western ave. DRexel 2363.

30-ACRE orange grove, full bearing, located on blvd. Fine income, modern 6-room house, good water right. Price $75,000—Mtg. $10,000. Trade for income or residence.
TWINING & HAMILTON
201 East Harvard St., Glendale.
CAPital 6605. Glendale 6060.

LARGE APARTMENT-HOUSE just completed and filled downtown. Income $45,000 a year. A real opportunity. Price $265,000. First mortgage $135,000. Submit clear real estate for equity. PUEBLO LAND CO., 427 Roosevelt Bldg. VA. 3092.

FLATS & duplexes that are desirable, beautiful & rentable. We can deliver them fully leased. Choice location Wilshire district. Want lot, house, etc., up to 1st mtg. LYTLE & LYTLE, Builders-Owners. OR. 1226.

BEAUTIFUL FOOTHILL HOME
9 rooms, 3 baths, exceptional construction. Price $25,000. ACTOR OWNER compelled to sacrifice and will exchange for bungalow or vacant. DAN D. JONES CO. OX. 2807.

HAVE 2½ acres, decomposed granite soil, high elevation, 60 miles from L. A. Price $1750. Will consider clear trade up to $500. Ideal for Bartlett pears. Address T, box 158, Times Office.

DANDY 35 acres, Sacramento, clear, fronts graveled pike; near electric lines, blvds. Good soil, ripe for subdivision. Trade any part. $400 an a. for So. Cal. property. Quick action. Black Bros. 915 Black Blg. TU. 5328.

SANTA Barbara ave. residence, 7 rms., near Western ave. B zone lot. Price $13,500. Mtg. $5000. Want some cash in exch. Submit. 4014 S. Western. VE. 9432.

Wilshire Duplex Exch.

New, leased for 1 yr. for $2400. 14 rms., 6 bedrms., 4 baths, unit heat, frigidaire. Only 1 mtg. OR. 9703.

APT. house, 36 rms., just completed. Has only one incumbrance on it. What have you to offer? Courtesy to agents. B. M. Olden, 309 Grt. Republic Bldg. 8th & Spring. VA. 3063.

Real Estate Exchanges

CITY OR COUNTRY. E. A. Eaton, Realtor, 41 Busch Bldg., 660 S. Vermont, L. A. WA. 5613.

4 STORES, price $56,000. Equity $27,000, bal. 1st mtg. Also 3 stores $40,000, equity $22,800, bal. 1st mtg. at 7%. Want lots, flats or houses. Pohrte, 5704 Pasadena ave.

WANT BUNGALOW

In N.W. section for clear lots in San Diego or will give good mortgage. 130 S. La Brea. OR. 8501.

HAVE $9000 equity in good strictly modern 2-story 9-room house in So. east section, close in. Will consider any good exchange. Mr. Eaton OR. 1211.

Property-Anywhere

Exchanged. Bring or mail to Seaman & Lang, Joiner Co., 1032 Guaranty Bldg. HOLLYWOOD.

TRADE what you have for what you need. See Chelew & Holt, largest list of Wilshire properties for exchange in the city. DR. 4814.

WILL exchange new homes in Pasadena & Sanpark for income property. Will assume. 1306 Financial Center Bldg. TU. 6981.

10 A. on major blvd. San Fernando Valley; will exch. for L. A. Address L, box 462, Times Branch.

WANT budded walnut grove unincumbered for $23,500 eq. cor. home. Excel. inc. prop. 2031 4th Ave.

2 BUNGALOWS. Income property, for ranch, grove or blvd. frontage. 3221 GLENHURST AVE.

WANT country impr. & unimpr., 1 A. up, for good L. A. homes, bus. & inc. 4404 S. Vermont. TH. 2259.

WE specialize in satisfactory exchanges. Love Realty Co., 119 So. La Brea. ORegon 6903.

ACCEPT lots for house eq., only 1 mtg. Nr. $110 Melrose. WH. 3509.

4-FAMILY flat, $22,000. Want Chicago. Dorgan Co. EM. 5673.

I MATCH ALL TRADES
G. R. Norton, 925 Lissner Bldg.

$5000 CASH & 40 A. clr. subdiv acreage nr. Torrance. GR. 4472.

4 RMS. to trade for 6 rms. nr. Sc car. S.W. Not over $6500. TH. 4404.

$11,300 TRUST deed on new Hollywood apt. for what? GR. 4472.

ACRE chicken ranch, Reseda, for what? 6035 York Blvd., L. A.

WANT west side L. A., have Highland Pk. 150 N. Av. 61. GA. 0481.

WANT clear suburban & country for L.A. inc. Kroeger. 1331 W. Vernon.

Houses

3-STY. home Beverly Hills, 4 bedrms. Only $11,500. Near Beverly Blvd. & car line. Want 6-rm. bung., lot or what have you? GR. 4090. Eve. GR. 4484.

WANTED—Alhambra-Pasadena vacant for Lynwood, large 5-room stucco, near new Firestone plant. Terrace 7151. Mr. Smith.

CLEAR Minn. farm land for bungalow, acreage, what have you? ILTIS. 3969 Edenhurst ave.

Lots

$5000 SPOT cash & fine clear lot, 70x260, worth $4000, for modern home in Beverly Hills or other good section. Submit owner, but no inflation. Call EL. 2515.

WILL exchange a high-grade preferred stock for well-located unimproved clear lot. Value up to $20,000. Call MU. 7703.

50-FT. business lot Burbank, to exchange for 5 or 6-rm. house, L. A. or Santa Monica. Submit. 7705 S. Western ave. TH. 9717.

Income Property

4 Flat Sacrifice

Owner out of city is anxious to sell his four 5-room stucco flat on corner lot. Close to Fairfax High. Price is but $32,000. Will consider small trade. Phone MR. OAKS, GL. 2186.

EXCHANGE OPPORTUNITY
4009 Melrose, near Virgil, 4-story brick, Frigidaire, elevator, etc. Will exchange equity for clear.
GROSSMAN & JOSEPH
TU. 8334. 704 So. Spring st.

GOING EAST
Have 10-unit court, 4 r. ea. Stucco, tile, mod. Comp. & beau. furn. Lot 100x155 nr. yellow and red car. Inc. $6000 yr. Always rented. Take $15,000 trade, bal. terms. DU. 3077.

BEAUTIFUL new Eng. type 12-unit court, 8 gars. Lot 60x200. Inc. about $575. Pr. $65,000. Mtg. $22,500. Submit clear city or sub. EDWARDS, 1519 W. 6th st. WA. 2460.

9-UNIT COURT

Beautifully furn. All rented, lot 55x230, income $5460 annually. Call OWNER, HE. 8302 or OR. 0653.

BRAND NEW APT. BUILDING
12 min. walk to 6th & Broadway. Elegantly furn., elect. refrig. Income $950 per mo. Owner on premises. 252 S. LOMA DR. Ph. 581507.

$11,000 4-fam. flat, 10 minutes 7th & Broadway, rental $1800 yr., want a 5 or 6-room new stucco up to $8000. Call Monday, 2420 Trinity. HU. 3245.

30-UNIT furn. Spanish court, Westlake dist. Income $14400 mo. Encumbrance $75,000. Will sell or trade. Some cash. OWNER. DU. 3285.

WANT small walnut grove, rabbit or chicken ranch in exch. on Franklin ave. income. Phone 599550.

$11,000 TRUST deed on new 106-rm. Pasadena brick apt. GR. 4472.

Suburban Property

$4150 EQUITY 13½ acres grapes, Fontana. Make fine poultry ranch. Assume. 1850 S. Western. EM. 5673.

REAL ESTATE—
For Exchange

Beach, Harbor Property

EXCHANGE equity in Venice bungalow for auto or what? Terrace 7151. Mr. Smith.

Country Property

42½ acres Riverside county, clear, for close-in property. Phone VErmont 3460.

$10,000 CASH & 100 acres clear, alfalfa, near Chino. GR. 4472.

FINANCIAL

TO LOAN—
Money

Real Estate Improvements

6% Building Loans 6%
Our Own Funds

THE CHEAPEST PLAN

We make temporary 60%, six months building loans with our own funds, continuing with 5, 5½ and 6% money, if desired. We can guarantee the interest and all loan charges will not exceed 5% to 6 1-4% per annum on a ten-year loan.
Or you can refinance with your bank or secure private money at 6 or 7%. $5000 to $25,000 residential loans especially desired.

Walter C. Hartman & Co.
BUILDING LOAN SPECIALISTS.
429 Van Nuys Bldg. TR. 9150.

Funds Available

For loans on improved properties such as residences, double bungalows, duplex residences, flats, apartments, business buildings and the like, in approved cities and towns in Southern California.
Several Plans. Low Cost.
No Appraisement or Escrow Fees.
Our ten-year amortized loans save renewal expenses and are especially desirable for home owners. Inquiries invited. We loan up to 60 per cent of the appraised value.
THE AMORTIZATION MORTGAGE COMPANY
affiliated with
PASADENA MORTGAGE SECURITIES CORPORATION
1006 Security Title Insurance Building, 530 W. Sixth St.
TUcker 4429.

Loans to Build Homes

and to remove encumbrances. Repay monthly. Low costs—less interest. STATE MUTUAL BUILDING & LOAN ASSN., 723 S. Spring st., L. A.

ALL REALTY & BUSINESS LOANS. Anywhere west of Denver. Do you need money on city or country realty or for building or business financing or for any purpose or are you in any money difficulty? Maybe we can help you. Write or call GOODELL & CO., 548 S. Spring. Est. 1903.

COLLATERAL LOANS
MORTGAGES & TRUST DEEDS

We also buy paper for cash under our special "No Discount Loan" plan. Investigate this plan.
PROVIDENT DISCOUNT CO.
730 Chapman Bldg. TR. 7588.

5½%
REAL ESTATE LOANS

100% Building Loans

No brokerage if we build.
GENERAL BLDG. & FINANCE CO.
914 Rives-Strong Bldg. VA. 2461.

5½% AND 6%
LIFE INSURANCE FUNDS
For residential or business property
No delay or red tape

Havelock C. Boyle
215 West 6th St. TUcker 1340.

7% MONEY 7% MONEY

REAL ESTATE LOANS
SERVICE—ACTION
ROBBINS LITTLE & ASSOCIATES
412 Sun Finance Bldg. TR. 6704.

SEE US FOR REAL ESTATE LOANS before borrowing elsewhere. Repaid $10 per thousand per month, including interest. Can combine mortgage and trust deed. No appraisal fee.
THE WM. H. HARWOOD CO.
TR. 2664. 409-10-11 Sun Finance Bg.

Money to Loan
QUICK SERVICE

La Bonte & Ransom
132 N. LARCHMONT. GL. 2161.

MONEY IN 24 HOURS

Short & long term loans, $100 to $5000 up on real estate, eq. in vacant lots. Bring papers. Yellen Mtg. Co., 306 Ferguson Bldg., cor. 3-Hill.

Consultation Invited

Bring in your loan problems.
EQUITABLE
BOND AND MTG. CO.
622 Sun Finance Bldg. TU. 9957.

TO LOAN—
$20,000—SIX PER CENT
Will divide. Also have $1200, $3500 and $5000 and $10,000 at seven per cent. $17,000 at eight. Moyer, 412 Title Ins. Bldg. MU. 8565.

Money On Imp. Prop.

WE BUY TRUST DEEDS
PEARCE LOAN DEPT.
REID HU. 4792; EVE. EM. 9822.

6% FIRST MORTGAGE MONEY, 6%
BUILDING LOANS, TRUST DEEDS

B. F. McLouth Company
756 S. Spring. R. 401. TR. 0405.

PRIVATE FUNDS
Quick action. Any amt. Low int. rates. Bldg. loans, bring in your plans. MR. VORCE, DU. 0357. 3575 Wilshire Blvd., cor. St. Andrews.

Bring In Your Plans

Secure loans immediately.
Commence bldg. at once. No delay.
KITTS. 1120 Story Bldg.

ANY amount $5000 to million on imp. properties and for bldg. purposes.
W. W. MINES & CO.
A. F. BEAL, Mgr. Loan Dept.
1001 Stock Exch. Bldg. TR. 5834.

$12,000 FOR FIRST

Real estate loans, prompt service. Will divide. GLadstone 9202.

PRIVATE MONEY 7%

For homes. $2000 to $5000.
455 So. Spring. R. 930. VA. 2313.

MONEY TO LOAN ON IMPROVED Real Estate. $2000 up. No delay.
ROBERT MARSH & CO., INC.
300 Marsh-Strong Bldg. Loan Dept.

RES. BLDG., BUS. PROP., LOANS
$2000 UP, 6, 7, 8%.
T. A. RIPPEY, JR.,
3950 W. 6TH. WA. 5392.

SHORT & long term loans at 6% on improved prop. & bldg. operations.
MORTGAGE GUARANTEE CO.
626 S. Spring st.

HAVE money to loan on city improved or vacant property, either first or second loans. KASS & RUBEN, 514 Quinby Bldg. VAndike 1822.

TAXES DUE NOW
MONEY IN 1 DAY
$50 to $5000, 5% yr. up. R.E. lots eqt., buy T.D.'s & mtgs. 345 S. Hill.

60% LOANS 7¼%
DAVID B. HEYLER.
1338 St. Monica Blvd., Bev. Hills.
OXford 7093. OXford 7094.

MONEY TO LOAN
Call Rental Dept. Henry G. Krohn Co., 609 S. Vermont. DUnkirk 2600.

$3000 TO loan 3 yrs. 7%, on good bungalow west side, private party. 410 Grant Bldg. MU. 5920.

6% TO 7%. City, ranch. S. R. Earnest & Co., 319 Detwiler Bg. Hugh K. Walker, Jr. S.R.Earnest. TR. 9075.

$50,000 to loan, 5%, all or any part. Improved or vacant. Write full details P. O. box 142, Santa Monica.

3-YR. loans improved or for building.
FARNSWORTH BROS.
1017 Van Nuys Bldg. TUcker 1209.

FREE ESCROW; NO COMMISSION. Money today, cash for mtgs., T.Ds., contr., vac., etc. Hantz, 345 S. Hill.

$2000, $25,000 for city imp. Money for seconds, buy T.Ds. VA. 9259. F. H. EVARTS, 606 Van Nuys Bldg.

MONEY FOR FIRST MTGS.
TRUST DEEDS BOT. McCURDY.
1600 N. WESTERN. GL. 9136.

PLENTY of money to loan on real estate. VA. 6555. Copeland or Howard, 809 Edwards Wildey Bldg.

BUILDING loans, refinancing, quick money for disc. T.Ds. & mtgs. A. V. CURBY, 355 S. Bdwy. TU. 5838.

7% MONEY 7%
607 S. Western ave. DU. 1000.

Private Money to Loan
VA. 4316. R. 432. 548 S. Spring.

TRUST DEEDS

12% money, quick action. HE. 0466.

WE have $10,000 private funds. Will divide. D. AMESTOY, 919 Natl. City Bank Bldg. TRinity 9824.

6% MONEY

MRS. YOUNG. TR. 7694.

$1000, $2000, $3000, $5000, ready for loans on homes. Make your own terms. 1234 W. 48th st. VE. 9178.

PRIV. money, 6 & 7%, on city, country or bldg. loans. Lockhart & Son, 435 H. W. Hellman Bldg. VA. 6813.

LOCAL investor has $20,000 to loan at 7%, prefer loans $3000 to $10,000. Owners' homes. MU. 4307.

PRIVATE MONEY TO LOAN. 630 N. CURSON AVE. HOLLY. WH. 6675.

PRIVATE money to loan at 7%, $2000 to $11,000. VE. 3755.

PASADENA visitor lady has $4000. Principals submit. Atty., VA. 9503.

WILL buy or loan on improved firsts $2000 to $3000. Pierce, FA. 3158.

PRIVATE money, $2500 to $7000, 7%. Must be good. TH. 2726.

PRIVATE MONEY for 1st mtges. AND 2ND T.D.'S. WA. 4563.

$6000 TO loan on city improved quick action, will divide. VAndike 3786.

$500 TO $5000 to loan direct to owner. MR. HANSEN, RO. 0498.

TO LOAN—
Money

Real Estate Improvements

WE MAKE LOANS UP TO

SIXTY PER CENT

OF THE REASONABLE SALES VALUE ON IMPROVED RESIDENTIAL OR INCOME PRODUCING REAL ESTATE AT THE FOLLOWING RATES:

6% 6½% 7% 8%

DEPENDING UPON THE LOCATION OF PROPERTY, TYPE OF IMPROVEMENTS AND TERM OF LOAN. PROMPT ACTION GIVEN ON LOANS OF FROM $1500 TO $150,000, RUNNING FOR THREE, FIVE OR TEN YEARS, STRAIGHT OR AMORTIZING.

PREPAYMENT PRIVILEGES ALLOWED. WE MAKE NO CHARGE FOR APPRAISAL OF PROPERTY OR OF ANY KIND WHATEVER, UNLESS LOAN IS ACTUALLY CLOSED.
APPLICATIONS SHOULD BE ACCOMPANIED BY GOOD PICTURES OF PROPERTY AND NEIGHBORHOOD.

LET US MAKE A PRELIMINARY INSPECTION OF YOUR PROPERTY TODAY TO DETERMINE ITS LOAN VALUE, WITHOUT ANY EXPENSE TO YOU, OR OBLIGATION ON YOUR PART.

PHONE OR CALL AT THIS OFFICE, OR ANY OF OUR BRANCHES, FOR BLANK APPLICATIONS AND ANY ADDITIONAL INFORMATION DESIRED. OUR REPRESENTATIVE WILL CALL ON YOU AT YOUR REQUEST.
WE WOULD LIKE TO SERVE YOU.

National Mortgage Co.
OF CALIFORNIA
1102 Edwards & Wildey Bldg.
6TH AND GRAND AVE.
TRinity 9341.

LOT OWNERS
We Make
BUILDING LOANS
UP TO FULL COST
OF IMPROVEMENTS
BRING IN YOUR PLANS
(We Refinance)

Torrance Finance Co.
1324 Security Title Ins. Bldg.
530 West 6th St., Los Angeles.
TRinity 1247.

MONEY
5½% and 6%
INSURANCE FUNDS
LIBERAL PREPAYMENT
CONSTRUCTION LOANS 7%

Thomas Mortgage Co.
CORRESPONDENT
PRUDENTIAL INSURANCE CO.
810 S. SPRING. TR. 3946.

QUICK ACTION

PRIVATE MONEY

TO LOAN AT 7% AND 8%
40% TO 60% OF VALUE
ON RESIDENTIAL BUSINESS INCOME & VACANT PROPERTY
THREE YEARS STRAIGHT
SECOND LOANS 12%
FREE APPRAISAL

Campbell & Schmidt
MORTGAGE CO.
507 Edwards & Wildey Bldg.
Sixth and Grand. TRinity 9934.

Building Loans and Refinancing
OUR OWN FUNDS

Metropolitan Mortgage Co.
650 S. SPRING. TRinity 3211.

5½ and 6% LOANS
Unlimited Funds

For desirable residence, business and income properties—desirably located in Los Angeles and vicinity. Prompt action. No charge for appraisal or escrow.

Winter Investment Co.
11TH FLOOR, VAN NUYS BLDG.
7th & Spring sts. Phone TR. 2071.
Correspondent
NEW YORK LIFE INS. CO.

PAY LIKE RENT

For each $1000 borrowed you pay $12 per month. In 126 months the loan is paid in full. This plan saves you annoyance and refinancing expense.

NO COMMISSION ON BONUS

Fidelity Savings & Loan Ass'n, 601 So. Hill. TR. 9321.

60% LOANS
7% INTEREST
$2500 to $50,000

Immediate Action

Meline Bond & Mortgage Co.
706 S. Hill st. TR. 6451.
Branch Offices:
1427 Santa Monica Blvd.
Beverly Hills.
102 S. Maryland ave., Glendale.

BUILDING LOANS
$2500 to $50,000

Our own funds at current rates. No amortization. Immediate action. Also loans on completed property.
ASSOCIATED MORTGAGE CO.
OF LOS ANGELES
612-613 Bank of Italy Bldg.
TRinity 0564.

MONEY TO LOAN
ON
IMPROVED PROPERTY
CONSTRUCTION LOANS
MORTGAGE DEPT.

C. E. TOBERMAN CO.
6763 HOLLYWOOD BLVD.
HEmpstead 4141.

PLENTY OF MONEY FOR RESIDENCE APTS. FLATS
In sums of $2500 and up.
BUILDING LOANS
CONSOLIDATED MORTGAGE CO.
503 Washington Bldg. ME. 3334.

7% & 8%, PRIVATE MONEY, NO APPRAISAL FEE, QUICK ACTION
CONWAY & GLEASNER
1108 CITIZENS' NAT. BK. BLDG.
BRANCH 801 N. WESTERN AVE.
PHONE VA. 7581. HE. 1568.

12% Trust Deed Money
AMOUNTS OF $1000 AND UP

McBurney and Holdrege
516 Pershing Sq. Bldg. VA. 2001.

6%, 7% and 8% money on well located residential and business properties in amounts from $3500 to $15,000.
W. ROSS CAMPBELL COMPANY
712-14 So. Spring st. TR. 9911.

Unlimited 7% Money

3 years straight, prompt service.
INDEMNITY MTG. INS. CO.
322 Union Oil Bldg. TR. 6781.

WE make loans on vacant & improved also buy mortgages & T.D.'s. 403 Lane Mortgage Bldg. TU. 5964.

WILL MAKE VACANT

Loans, Hollywood, Beverly. OX. 1028.

I HAVE $15,000, 7% FOR GOOD MTG. LOAN. WILL DIVIDE. PRIVATE MONEY. 558417.

$50,000, 7%, imp., vac. & T.D.'s. Jesse Hall, Persh. Sq. Bg. VA. 3383.

PRIVATE MONEY, ANY AMOUNT, QUICK ACTION. No delay. MU.6733.

$2000 to $200,000, 6, 7 & 8%. W. L. Marley, Guaranty Bldg. GR. 0421.

WILL loan to $10,000 1st or few small 2nds. HO. 4438, ME. 2263.

TO LOAN—$1000 to $5000. Money ready. Ph. for appt. GR. 4355.

Furniture, Salaries

QUICK MONEY in small amts. to people steadily employed, no indorsers necessary. 403 Haas Bg. 7 & Bdwy.

HOUSEHOLD FURNITURE LOANS. EASY PAYMENTS. Legal rates. 936 BARTLETT BLDG. TU. 1939.

LOANS to wage earners on the CITIZEN GUARANTY PLAN 1025 So. Broadway.

Diamonds, Jewelry

10 MILLION
Dollars to Loan
Diamonds and Jewelry
Loans Held 12 Months
PRIVATE PARLORS FOR LADIES

Provident Loan Association
New Orpheum Bldg.
846 S. BDWY., ENTIRE 3RD FLR.
Largest Loan Assn. in the World

MONEY TO LOAN
Diamonds & Jewelry
LOWEST RATES OF INTEREST
Business strictly confidential.
Pledges held 12 months.
44 YEARS
IN LOS ANGELES

A. B. COHN & BRO.
3RD FLOOR PANTAGES BLDG
7TH AND HILL STS.
LADIES' DEPT.

MONEY TO LOAN on diamonds, jewelry and other valuables.
References leading banks & jwlrs.
Courteous, private, confidential.
Lowest rates. Estab. 1903.
LADIES' DEPT.
MAXWELL & CO.
308 CITIZENS' NAT. BK. BLDG.
Corner 5th & Spring.

AUTO LOANS—
and Financing

AUTO LOANS
6½ Interest
Money in 5 Minutes

NO INSURANCE REQUIRED
DELINQ. CONTRACTS REFIN.
ADDITIONAL MONEY ADVANCED
Payments reduced.
NO CANCELLATION OF
Insurance policies in force.
Out-of-State contracts refinanced.
We get your Cal. license

L. L. Middlecoff
1811 S. Figueroa WE. 2594

LOANS & REFINANCING
6½% INTEREST

L. C. Thompson
1115 S. OLIVE. WE. 3923.

AUTO LOANS
DONALDSON PLAN

WHICH MEANS LOW COSTS, PROMPT, COURTEOUS,

BANK-LIKE SERVICE

WE ACCEPT YOUR INSURANCE POLICY AND DO NOT REQUIRE WITHHOLDS OR CONTINGENTS.

SECURITY MOTORS FINANCE CO.
200 W. PICO, COR. HILL. WE. 9121
6013 SUNSET BLVD. HE. 7769.

Auto Loans & Refinance
Bank-like Service.

G. W. BRACE
3099 S. Figueroa cor. Santa Barbara
Open evenings. VErmont 9016.

NO loan too large or too small. U drive auto. pay back 1 to 18 mo.

Harrison Finance Co.
2820 S. FIGUEROA. WE. 4164.

AUTO LOANS
SEABOARD FINANCE CO.
2514 S. Figueroa. WE. 9150.

MONEY WANTED—
Real Estate, Collaterals

$12,000, 3 YEARS, 7% on good four-family flat on North Serrano. Income $3300. Moral risk extra good. Value $27,000.

$4500—3 years, 7% on single residence, on Pickford; attractive property. Value $9400.
We collect interest and look after insurance for the investor free of charge.

Thomas Mortgage Co.
810 S. SPRING ST. TR. 3946.
25 years ago we started to grow.

7% AND 8%

CERTIFIED
FIRST MORTGAGES

Why buy an ordinary first mortgage when you can invest in a certified first mortgage with interest paid on the due date without fail and no trouble or worry?
Phone for list and details.
RALPH G. WOLFF CO.
610 Roosevelt Bldg. TR. 8816.

8% INTEREST
FIRST LIEN TRUST DEEDS

On improved residential properties in Los Angeles and vicinity.
PHONE or WRITE for OUR LIST.

Torrance Finance Co.
1324 Security Title Insurance Bldg.
530 W. 6th st., Los Angeles.
Phone TRinity 1247.

WILL sacrifice five $1750 first mortgages bearing 8% due in four months. I will discount each mortgage $150 for immediate sale. Secured by good stucco homes. Owner. WE. 1276.

3% TO 5% DISCOUNT

On First Trust Deeds, 3 yrs. at 8%. Amts. of $3000 to $10,000 on completed homes.
GUARDIAN INVESTMENT CORP.
811 Van Nuys Bldg. TR. 7551.

I own three $3000 first 8% mortgages, all well located. Will discount 10%. Each secured by a modern five-room home. Have about 2 years, 10 months to run. Call owner, WE. 1275.

$3500, 8% MTG. sec. by 6-rm. Span. bung. in Beverly Hills. Val. $7000.
$6500, 8%. Sec. by 12-rm. dup. in Hollywood. Val. $15,000.
HOWE & HAUN INV. CO.
OX. 5111.

WE have the following conservative 8% 1st T.D.'s in Westwood:
$3500, cor. 6-rm. res., val. $8500.
$3750, 6-rm. pretty Span. val. $8500.
Call Mr. Wolpe, OX. 6163.

WANTED—$3650. Will pay 8% interest on 6-room stucco bungalow. Garage. West Adams district. Gifford, 5464 5th av. VErmont 8262.

$7500 AT 8%. Principal and interest guaranteed. New Spanish home, large lot. Commission to agents. Mr. Wood. TUcker 4580.

$3750 1ST mtg., 6-rm. English stucco dbl. gar. Value $7500.
CITY BOND & FINANCE CO.
1118 Hellman Bk. Bldg. TR. 2803

$1500 T. D., 8%, bonus 4%, mthly. pay., due 1 yr. Has bk. mtge. $3000, 7%, 3 yrs. 1143 S. Serrano. OR. 9203. WH. 9280.

WANT $15,000 first on $85,000 investment. Address L, box 303, Times Branch.

WANT $400 first on 50-foot Huntington Beach. Address L, box 314, Times Branch.

WANTED — Ten thousand dollars. Party with banking experience. 1427 W. 51st Place. UN. 2626.

WANTED—$1500 1st security on $3200 4-room frame, 7% mtg., 3% discount for 3 years. EL. 1683.

$5000 WANTED on Figueroa corner valued at $10,000. Will pay 8%. $201 S. FIGUEROA.

$2000, 8% & bonus. Hillside lot, Hacienda Park. W. E. Elwood, 2696 W. 10th st. DR. 0661, eve. DU. 1514.

$2500 WANTED, new 5-rm. bung. & gar. Northwest. Lot 50x150. Value $6500. VA. 2313, VE. 7088.

$500 UP. 10%, 6 MOS.-1 YR. CLAUDE COLE, BUILDER QUALITY HOMES. 6108 S. VERMONT.

8% FIRST mortgages for sale. Send for list. AMERICAN MORTGAGE CO., 1049 S. Hill. WE. 9141.

WANTED: $8500, 7%, on Beverly Hills residence, value $13,500. OX. 1121.

$20,000, 8% priv. loan, 14 yrs. Country real estate security. Address JE, box 281, Times Office.

WANTED—$5000 on industrial property easily worth $12,000. Call CA. 8104.

WANTED—$5000. Will secure by 1st mtg. on 5 acres of land in Torrance. Address E, box 173, Times Office.

$7500 FOR 1 year at not to exceed 10% net interest, $20,000 security. Address E, box 120, Times Office.

20 ENCUMBERED residence lots in S.W. Sell or trade all or part. Submit. 8610 S. WESTERN AVE.

WANT $6000 at 8% on vacant business, N.E. corner San Vicente and Orange Grove ave. WH. 9237.

WANT $5000 3 yrs., 7%. Beverly Hills prop. Val. $15,000. Ph. GL. 7722.

$1800 trust deed, good security, discount 30% for quick sale. DE. 6679.

MORTGAGES—
Trust Deeds

$500 DISCOUNT
1st Mtg. — 8% Int.

Will sell a $7500 first mortgage for $7000. Runs 3 years. Bears 8% interest. Security a new and beautiful 7-room & 2 bath Spanish home. Located in Carthay Center. Lot alone worth $5500. Property worth $14,500. This is a guaranteed construction loan.
ROBERT A. KLEIN & CO., INC.,
6601 Wilshire Blvd. OR. 1341.

GUARANTEED FIRST TRUST DEEDS
8% INTEREST

Principal & interest guaranteed by MELINE BOND & MORTGAGE CO.
706 South Hill street.
TRinity 6451. Mr. Pritchard.

TRUST deed, $2300, payable $40 mo., all due in 3 years. Big discount. 4649 Glassell ave. AL. 1614.

20% DISC., $6000, T.D., pay $90 per mo. Int. 8% due 24 mos. inc. $120 mo. Owner. MU. 7644.

$1800 T.D., new 5-r. stucco, 8%, 25% disc. DE. 7261; eve. DE. 6763.

MTGES & T.D.'s purchased. 4839 S. Western ave. Phone VE. 7281.

SEASONED T.D., $2631, due 32 months, 20% discount. DE. 5110.

T.Ds. wanted, small disc. No escrow. 6123 S. Hoover. TH. 4404.

WE have ready cash for your Tr. Deeds. 5900 S. Vermont. TH. 2736.

$705 T.D. 8% int. Must sell, liberal discount. YO. 4628.

$6250 T.D. disc. $1000, payable $75 per mo. Due June 1929. DU. 5599.

T.D. was $3100, now $1676, pays $30 mo., int. 7%. Lee, WE. 8601.

4 CLEAR LOTS, 60x200, for T.D. Box 30*, POMONA.

$200 DISC. $3000 1st mtg. on bung. Address L, box 447, Times Branch.

$3500 1ST T.D., 8%. A-1 security. No brokers. DEL. 2848.

$1250 T.D., 22% discount. $2200 1st mtg., 5% disc. DE. 0790.

$33,000 T.D., due 2½ yrs., on new apt. 25% discount. GR. 4472.

TRUST deed, $3180, 8%. Mo. paymts. Due 5 years. 25% disct. OR. 6101.

MINES AND MINING—
Miscellaneous

MINING partner wanted, active or silent, in 2 rich gold and silver mines in N.W. Sonora, Mexico. Title perfect, machinery installed, etc. About $6000 cash required for ⅓ int., bal. payable from mine earnings. Full particulars see Williams, owner, 1701 Merton ave., N. Pasadena, Cal.

BUSINESSES

HOTELS, ROOM'G HOUSES
For Sale, Exchange, Etc.

For Sale

MERRY CHRISTMAS

Our heartiest wish is that our Clients and Brother Brokers, may enjoy a Merry Christmas, and that another prosperous New Year may follow.
CORDIALLY YOURS

Elmer Investment Co.
605 SO. HOPE. TR. 7906.

Many Bargains
Apts. & Hotels
Sale or Trade
Big Window Display
H. U. Bear Co.
727 So. Alvarado St.

"60-40 Lease"

80 ROOMS, 44 UNITS. BEAUTIFUL BRICK BLDG. READY JAN. 15. ELECTRIC REFRIGERATION. MODERN IN EVERY DETAIL. NEAR BEAUTIFUL PARK. STRAIGHT 10-YEAR "60-40 LEASE." NOTHING COULD BE SAFER.
H. E. DOMINY & CO.
511 SUN FINANCE BG. TR. 7252.

New Hotel Class A
FIREPROOF

First time offered for sale, lease and furn. Right downtown, 150 rms. 100 per cent baths. Large lobby, steam heat. This hotel is a consistent money maker. Books show handsome profit. Half cash, or trade for clear property.
SMITH & SMITH
1114 Hollingsworth Bldg. 6 & Hill.

30 rms. and 3 stores, 25x100, 1 block Grant Hotel, San Diego. Stores rented, hotel doing capacity business, furniture & rooms in excellent condition. Lease 15 yrs. to run. Rare opportunity man & wife. Full price $25,000, rent $600. $12,500 to handle. References demanded. Phone Owner, L. A., DU. 6591. N. E. Wood.

BEAU. Hollywood mansion & grounds, 20 rms., elegantly furn. 3 gar. Will sell whole or ½ int. in 5-yr. lease. Present inc. over $500. $1000 to $2000 will put you into high-class genteel bus. GL. 2473.

PROMINENT HOTEL
Corner, 60 rooms, lease and furniture. All baths. $12,500 handles.
CASON-HARDEBECK & CO.
512 Title Ins. Bldg.
MU. 0020. ME. 4367.

NEW HOTEL—HOLLYWOOD—FOR LEASE
165 rooms. Wonderful location.
CASON-HARDEBECK & CO.
MU. 0020. 512 Title Ins. Bg. ME. 4367

FOR SALE BY OWNER

$2000 will handle the best 75-rm. east side hotel. Bal. monthly payments. Phone ME. 6777.

$4000, full price will buy this 100-room downtown brick hotel, long lease, reasonable rent. Trades. 5TH ST. REALTY, 124 W. 4th st.

50-RM. mod. unfurn. hotel for lease. Main st. location in live town. Low rent. Address E, box 279, Times Office.

ROOMING house & boarding house, excellent location. Will sacrifice. $1000 will handle. No agents. Address L, box 527, Times Branch.

MONEY MAKER. 25 r. & apts., fine loc., good lease, $150 clear & 3-r. apt. Own., 1241 S. Berendo, nr. Pico.

60-R. Holly'd hotel, 60% baths, long lse. at $11, $10,000, tms., "trades." Crankshaw, 650 S. Fig. TU. 2733.

18 ROOMS, clearing $200 monthly. Price $1000, only $500 down; cheap rent. Call 208 Delta Bg. 426 Spring.

50-ROOM downtown corner brick hotel, 5-year lease at $250. Only $2000 dn. 5th St. Realty, 124 W. 4th.

84-R. hotel, wond. downtown loc. 45 tile baths, average mo. inc. $2600. Make cash offer. Owner. TR. 1675.

6 RMS., well furn., nr. Westlake Pk. Rent $50. Home & income. DR. 1939

APARTMENT-HOUSES—
For Sale, Exchange, Etc.

For Sale

Must Sell

For sale by owner, beautiful new 63-room apartment-house. All overstuffed furnishings, 27 singles, 3 doubles, large front veranda, solid carpets. Tiled baths, breakfast nooks. Large dressing rooms, making good money. Price $13,500 on terms of $6500 down, balance easy monthly payments. Will consider some clear trade. Agents please list. Inquire Graymoor Apts., 2818 Leeward ave., 1 block south from 7th and Hoover, nr. Westlake Park. Phone DUnkirk 1727.

40-60 TRANSFERABLE LEASE

94-room close-in apt. house. Brick bldg. Filled to the limit & turning them away; making big money. Owners will sell on account of dissolution of partnership at original cost. No safer or better buy in the city. We can recommend this. We have other equally as good buys in larger & smaller hotels and apt. houses. See Mr. Barnes.
C. C. C. TATUM REALTOR
212 Merchants' National Bank Bldg.

Apt.-House Beautiful

62 rms. Full price $8500. Half cash. Nets $500 per mo. Lease 10 years. Finest quality furnishings. Good West side renting district. Let us show you the most outstanding buy in Los Angeles.
SMITH & SMITH
1114 Hollingsworth Bg. 6th & Hill

76-RM. APARTMENT

Large apt. house, close in, rent $5 per rm., always full, netting $450 per mo. 32 singles, 4 doubles, 6-yr. lease. $5000 will handle. See Mr. Whitney, 355 Roosevelt Bldg. TR. 2911.

DIRECT from owner, 75-rm. apt. New lease $7 per rm. West side, nets $600 per mo. Will consider city property or sell with small cash payment down. TRinity 2501.

APT. house for sale or half interest and be manager. 30-unit brick, nicely furn. Modern. Frigidaire, etc. In Glendale. $5000 will handle. Address K, box 359, Times Branch.

40 ROOMS, $4500
20 mod. apts., cstfd. fur., new blg., tile baths, close in, cheap lse. F. W. SHULTZ, 331 W. 3rd. VA. 5313.

60-ROOM modern brick apartment, close in, west side. 5-year lease at $4.50 room, only $2500 down. A real place. 5TH ST. REALTY, 124 W. 4.

$2400, ½ DOWN, 26 ROOMS.
Rent $150. Wonderful bargain.
312 Ins. Exc. Bldg., 8th & Olive.

8-UNIT apt. house, doubles. Full. Santa Monica & Western dist. Holly. Easy terms. OWNER, HO. 6380.

For Lease

WESTLAKE, 60 & 80-R. apts., low rent, cstuf. fur. tile bath, cab. kitch. Money maker. Call Own. DU. 1722.

BUSINESS INVESTMENTS—
All Kinds

PARTNER

If you can invest $50,000 to $100,000 in the most legitimate proposition in a long established manufacturing concern. It will stand the most rigid investigation & bank reference. Now selling over $800,000 per annum to the largest retailers on the Pacific Coast. All answers will be treated strictly confidential. Address L, box 433, Times Branch.

GAS TURBINE FOR AUTOS
A new gas turbine power plant for autos, busses, trucks, railroads & steamships, will replace present power and use cheaper grade and less fuel. Prof. engineer and inventor has idea but needs backing. Address L, box 439, Times Branch.

WANTED—Retired banker, business man or farmer with small investment (you handle the funds), to act as department financial manager in a large development income proposition. Address E, box 89, Times Office.

BRANCH MANAGER

For large mfg. co. Permanent connection. $325 per mo. Must have good refs. and $1650. Investment secured. Give phone number. Address J, box 446, Times Office.

NEED trusty $2500 (14 yr. business.) Draw $50 wkly. besides inc. 355 S. Broadway, Rm. 301.

BUSINESS OPPORTUNITIES
Of Many Kinds

Miscellaneous

CAPITAL

If you want to incorporate a company, or you have a corporation that needs financing, let us tell you how we can assist you by placing the services of our financial engineers and attorneys freely at your disposal for consultation, and can contract you with licensed investment brokers to handle the sale of your securities. A call will not obligate you in any way. If you see us first you will save time and money, and know why our clients always find our services complete and reliable. We have a clean record and a background of over 20 years' experience. 7 yrs. in Cal.

Cox-Saunders & Wynne
718 Pershing Sq. Bldg., Los Angeles
Also Financial Center Bldg., S. F.

EXECUTIVES

Established financial house requires services of capable men for outside managerial positions. Must be able to furnish bonds, be financially responsible and have broad acquaintance. Please state full particulars first letter which will be held in confidence. Address K, box 483, Times Branch.

MANUFACTURER needs associate and additional capital for expansion purposes. Old-established business on paying basis; enjoying national distribution of non-competitive products; unlimited possibilities. Bank references given and required. Rigid investigation invited. Answer. Address E, box 83, Times Office.

OPPORTUNITY
Restaurant has been operated for the past three years by a large corporation and has good trade. Will give building and equipment rent free for limited period to responsible party who knows restaurant business. Phone MUtual 5311 for appointment.

Opportunity Knocks Once

Are you willing to shoot a few thousand for a chance at many millions. It doesn't cost anything to investigate. Many a two-cent stamp has brought a fortune. No oil, mines or stock. 424 Roosevelt Bldg.

To Secure Capital

Finance industrial or community projects, organize a company, or sell stock, consult NATIONAL CORP. SERVICE, Security Title Ins. Bldg., 6th & Grand.

PARTY with $10,000 to join with builder in bldg. houses, you need not be active, best of references given and good proposition to right party. Address F, box 107, Times Office.

MAN for active interest and official position. Unusual opportunity for one who qualifies. Particulars, interview only. Address K, box 360, Times Office.

WANTED—Man with $3500 to join me in raising hogs. Have going place and registered stock on hand. Will secure money with mortgage on place. 427 DOUGLAS BLDG.

$10,000 FOR expansion, strictly legitimate mfg. business, no competition on coast, more orders than can fill. References exchanged. Address L, box 324, Times Branch.

PARTY with some cash to help equip & finance a real estate office. Need not be active. Your money protected. Address F, box 108, Times Office.

MERCANDISE salesman for partnership. Unusual factory sales idea. Services & finance required. Address K, box 316, Times Branch.

OWNER—Estab. bus. 9 yrs., wants partner Jan. 1st. $1000 to $5000 req. Ph. EL. 3351 for appointment.

CONCESSIONS for rent, ready to wear millinery, clothing. Busy district. Big store starting now. AN. 7215.

SOMEONE to help develop gem claims. Must be financially able. Call at 854 FORD ST., BURBANK.

FOR SALE—Small egg route, cheap. Address F, box 151, Times Office.

SMALL confectionery, lunch rooms & furn. $350. 400 Greese Bldg.

OTHER interests, must sell old estab. realty, living quarters. BE. 3530.

In Alphabetical Order

ADVERTISE in 30 Michigan weekly papers, one inch, one time, $5. KEATOR, Hartford Bldg., Chicago.

ASSIST., $75 wk. at start. Pleas. Holly'd bus. No exp. nec. if wkr. Small inv. 6002 HOLLYWOOD BLV.

BAKERIES, retl. and whlsl. If it is good bakery and for sale in Central or South. Calif., we have it, prices ranging from $500 up with terms. Also comp. line used bakery equip. Schulz & Co., 324 W. Pico. WE. 5759

BARBEQUE for sale, rent or lease. 11509 S. Alameda Blvd. Inquire.

BEAUTY shop, old established business FOR RENT CHEAP. 1675 Venice Blvd. N.E. corner of Vermt.

BLACKSMITH & ornamental iron shop for rent, some cash req. Exc. opp. for 2 men. 933½ W. Jefferson.

Buried Money Located

by radio, positive in action. Attractive offer to party defraying expenses Texas trip. Good leads, principals only. Address T, box 163, Times Office.

CAFE AUCTION
Mortgage Foreclosure
Pasadena Cafe

23 Fair Oaks ave., near Colo., Pasadena, Thursday, Dec. 29, 2 p.m. Entire equipment to be sold piece by piece including horse shoe counter, booths, complete kitchen equipment, bakery equipment, ice plant, etc., etc. This is one of the largest cafes in Pasadena. Be sure and attend this sale.

GEO. FISCHER
Auctioneer
380 S. Los Angeles st. Tel. MU. 5222

CAFE, 20 M. out of city, est. 8 yrs. Open day & nite. Good bus. $5000 req. Good reason for selling. Address E, box 30, Times Office.

CIGAR stand, clear $250 mo., downtown, ½ block of Bdwy. Price $1300. Call 316 Fay Bldg., 326 W. 3

CIGAR & candy stand, money maker. Good reas. 12 Pine ave., Long Beach

COFFEE shop (worth $9000) Sell for $5000. Clears $600 mo. Closed Sundays. Turner, 855 So. L. A. St.

CONCESSION space in stage depots. Fine for lunch room. Tel. Lomita 26

CONFECTY.—Clears $200 monthly. Price $650; only $400 down; 3 rms. and bath. Will give trial. Rent $30. Call 208 Delta Bldg., 426 Spring.

CONF. store for rent. $60 mo. lease. Fountain, booths, cases, register, urn, steam table, range, etc. Living room. 3038 W. Pico st. OWNER.

CONFECT. Theater bldg. Clears $175 mo. Lease rent $20. $650 handles. Acme, 301 Delta Bldg., 426 Spring.

CONFECTIONERIES, all kinds, from $400 to $5000. See us before you buy. 355 S. Broadway, Room 211.

CONF., 11 pump marble fount. Kit. equip. $375 handles. 3241 Whittier.

CONFEC. & cafe. Fine place for 2. Bargain. Easy terms. 1541 Temple.

DOCTORS, residence and office combined, close in, $6500. Terms. Balance in mtg. 10 rms. Call 2445 BROADWAY, San Diego.

DRUGGIST, I sell nothing but drug stores. See me first, before you buy. Over 200 listings. C. R. Henderson, 211 Grant Bldg., 355 S. Broadway.

DELICATESSEN concession for rent or lease in First Pacific Mkt. Corner First & Pacific ave., Long Beach.

ELECTRICAL dept. of well advertised plumbing & electrical stores. Good proposition for right man. 5611 MELROSE AVE.

FRUIT & vegetable market, cheap to quick buyer. Good lease, low rent. Owner, 3679 S. Western.

FRUIT stand space for rent reas. Wonderful loc. New public mkt. 5th & San Vicente. AX. 8480.

GARAGE. Must sell this week, account other interests. Doing $500 net per mo. Storage, gas & repairs. Low rent, good lease. Fine location. $2000 will handle. Address Owner, L, box 592, Times Branch.

GARAGE—Nets $1000 mo. Heart of Hollywood. High-class trade. Will consider partner. REAL BARGAIN for quick sale. 6002 Hollywood Blv.

GARAGE, 75 cars, Wilshire storage, 4 yrs. Nets $350. Only $1050 down. WALLACE, 416 W. 8th. R. 1304-7.

GARAGE, SERVICE STATION. Lease by owner. Next Postoffice. V[illegible]

GARAGE for rent reasonable, brick bldg. 56x110. Glendale Blvd. & Alvarado. Call 1530 Glendale Blvd. Apt. 210.

GAS station, on main highway. Pumping 300 gals. gas day. 6c margin. 3-year gas contract, good oil business, battery, tire shop and garage. All modern equipment. Three visible pumps. 9-year lease. 1200 SOUTH HILL ST.

GAS super sta., 7½ yrs. straight lse. Pumping 17,000 gal. gas per mo. 6 departments. Total rent $133 per month. Due to sickness, very easy terms will handle. 2831 W. 6TH.

Gas Super-Sta. 300 Gal.

DAY. ALL BLDGS. EQUIPT. STK. $7500 FULL PRICE. $1500 DN. Better see HARMAN, 2325 W. Wash.

GAS serv. sta. Loc. corner heart bus. district. Town $10,000, near L. A. High class buildings & equip., grease rack & tire bus. New circ. $500 mo. Terms & details. 1200 S. Hill st.

GAS station for lease, pay rent and buy stock only; cleared $250 last month. Owner has other business. $350 will handle. 3909 Brooklyn.

GAS SUPER. 7-YR. LSE. Excellent equipment, sub rents pay rent. Sells 500 gas daily. $3000 hdls. RICH, 2641 SO. HILL ST.

GAS super sta., 4 pumps, 10-yr. lse. $150 mo. straight. Exc. corner loc. 325 gal. day guar. 5847 Sunset Blv.

GAS sta., garage, 6-rm. apt., fine loc., rent $50 mo. at inventory. Money maker. YO. 5296. 11701 S. Main.

GAS sta., $1200 handles. 5-yr. lease, rent $100. Fine blvd. Nets $300. WALLACE, 416 W. 8th. R. 1304-7.

GAS STA., SUPER. BEVERLY BLV. Owner must sell acct. of other interests. 5465 HOLLYWOOD BLVD.

GIFT shop, stationery and greeting cards. Great sac. Estab. 3 yrs. $500 cash. 4176 S. Vermont.

GROCERY and vegetable stand in open market, on transfer corner, in Huntington Park. Fountain, confectionery and meat market in market; forced to sell account of ill health. Call DE. 9437 between 8 and 10 a.m. Ask for Mrs. Mackey.

GROCERY, clears $200 monthly. Price $850, only $400 down; 4 rooms and bath; will give trial. Rent $35. Call 208 Delta Bldg., 426 Spring.

GROCERY and market, fresh stock and up-to-date fixtures in open market. Reason, sickness and old age. 3823 W. Jefferson.

GROCERY doing a cash business. Established stand. $1250 stock. Low rent. Owner retiring. WE. 2756.

GROCERY, big bargain if you act quick; corner, $300, stock and invoice. Apply 1400 Temple.

GROC. 27 bargains with liv. rms. Grocers' Fix. Co. 412 So. L. A. st.

GROC. man, I have new open mkt. for rent cheap. 2327 Avalon Blvd.

GROC. cor., $350, low rt., good loc., liv. rms. Ideal cpl. 3701 Halldale.

GROCERY, ½ or whole interest in good grocery business. OR. 5427.

GROCERY & meat market, together or separate, cash bus. WE. 4621.

HAMBURGER stand on blvd., big money. Call bet. 7 & 8 p.m. 225 W. FLORENCE.

HARDWARE STORE, MUST SELL AT ONCE. 5164 W. ADAMS ST.

INSURANCE BUSINESS FOR SALE
We have the cleanest insurance business in Glendale at a sacrifice price, it will show an independent income for life. Ph. Glendale 6364 for apt.

LADIES' READY-TO-WEAR, dresses, hats, hemstitcher, 2 Singer machines, sixt. Sac. All $450 this mo. only. Can move. 217 S. Western.

LUNCH room, clears $175 monthly. Price $600. Only $350 down. Nice living rms. Will give trial. Cheap rent. Call 208 Delta Bg. 426 Spring.

LUNCH rm., counter & tables. Rent $30, liv. qts. $500 req. 301 Venice.

LUNCH, fine for 2. A-1 loc. $400 handles. A real barg. 4905 S. Vermont.

MARKET for sale. BEST BUY IN TOWN. If you want a market BE SURE TO SEE THIS one. HE. 8131.

MEAT MARKET

New and used market fixtures, scales, slicers, grinders, registers. Everything for the market on easy payments. Also have good locations. California Butchers' Supply Co., 927 S. Los Angeles st.

Meat Market Fixtures

City boxes and meat cases. CITY REFRIGERATOR CO., Mfrs., 3707 S. ALAMEDA. HU. 5480.

MEAT markets, A-1 location. Good lease. Runs about $800 a week. 151 N. GARFIELD, Alhambra. [illegible]

MILLINERY SHOP, EXCLUSIVE. Orange county, sales $500 a mo. Rent $62.50 long lease. Full price $2000. MR. CONNOLLY, 409 Lane Mtge. Bldg., 8th and Spring.

NEWSPAPER job plant, terms. 1013 N. Fourth, San Fernando, Cal.

OIL station for sale to close estate. 8847 Santa Monica Blvd., near Doheny Drive. Building, pumps and supplies. See H. A. Isham.

PARTNER with $3000 to join me in business that will show from 50% to 100% and will give steady employment. This will bear investigation. Address F, box 113, Times Office.

PARTNER or manager wanted. High-grade apt. house, nicely furn., modern, Frigidaire, etc. Free rent and salary, ½ interest. $6000 will hdle. Address K, box 174, Times Branch.

PARTNER wanted with $25,000 to invest in a going business having over $200,000 in net assets. Can draw salary of $500 per month or more. Write for appointment. Address F, box 202, Times Office.

PARTNER satisfied to start with $50 wk. in new Hollywood super service station. Exp. not nec. if trustworthy. Reas. inv. req. See owner at auto pl., N.E. cor. Highland ave & Yucca st.

PARTNER—Tire business, handling best makes. Hollywood loca., estab. 3 yrs. Now clearing $400 mo. $850 (secured) will handle. ½ int. If willing to work & learn. 157 W. 12.

PARTNER, opportunity for aggressive, active executive in going mfg. concern, must be worker and willing to make small investment. No brokers. DU. 3530.

PARTNER, light mfg. business. Will pay $50 week salary to start. Small investment reqd. Fully secured. Call at 1562 W. Pico st.

PARTNER wanted. Live wire with $500 quick and big returns. Call today, Monday or Tuesday noon till 3 p.m. Room 434, 124 W. 4th st.

PARTNERSHIP or for sale, mfg. nationally known product. Investigate. Call AN. 4830 after 10 a.m. for appointment.

PARTNER — Hollywood delicatessen. Lady or gent. Cleaning $23 day. Must have help. Will teach. $1000 buys ½ interest. 157 W. 12TH ST.

PARTNER wanted Jan. 1st. Estab. bus. 9 yrs. $1000 to $5000 req. Owner, ph. EL. 3351 for appt.

PARTNER, sales manager, mfg. business. Some cash needed. Interview Mon. Selewick, 6211½ S. Vermont.

PLUMBING shop for rent, old loc., good jobbing dist. 7716 Fountain av.

RADIO STORE

In a live city, annual sales above $50,000. Owner offers this exclusive agency store at invoice. About $8000. Address A, box 56, Times Office.

RESTAURANT & Gas Sta. Buyers & owners. 1557 N. Western is the No. Holly'd Invest. Co. Operators 18 yrs. same address, who extend the season's greetings to all their past and prospective buyers.

RESTAURANT & conf., a beautiful place, close to L. A. Seats 85; business $150 day. Will give trial. $4000 handles. Cowper, 801 Hibernian Bldg., 4th & Spring st.

RESTAURANT & 9 furn. rms. Fully equip. Factory zone. Sell & give 3-5 yr. lease. $75 mo. rent. 113 N. Boyle. Huntington Park.

RESTAURANT, seats 42, good location, cheap rent. Will give mo.'s trial. $125 hdls. Owner. 1513 S. Main.

THEATER (Movie) in Long Beach. Ill health forces me to sell. Splendid location on important busy street in heart of residential section, many apartments, courts and stores nearby. 17-year lease, 600 seats, fine equipment throughout, including a superb organ. Will make a big sacrifice of my equity, for quick sale. Terms or trade. Address Times, box 915, Long Beach.

THEATERS—700 seat hse., good for $1000 mo. net. Pipe organ, lge. $2500 operating rm. Rent $240. Cummings, 325 W. 8th. Suite 306.

THEATER—A good lease for sale. Apply H. C. Kirkhart, 414 Westmoreland, Santa Ana, Calif.

THEATER equipment, cheap. 719 Azusa ave., Azusa. Ph. 14642.

VARIETY store, confectionery, stationery, toys, account ill health, living rms. for man & wife, bargain. Est. 14 yrs. 2700 W. Pico.

WATER route and truck estab., small dn. pymt. will handle. GL. 1156.

WOODWORKING PLANT—6900 sq. ft. floor, 20,500 sq. ft. ground with spur track at rear. Priced 25% under value for quick sale. $5000 cash will handle, balance to suit. Address P. O. Box 315, Sta. A, Los Angeles.

BUSINESS OPPORTUNITIES
Wanted

EVERY KIND BUSINESS OR FIXTURES BOUGHT OUTRIGHT FOR CASH. J. J. SUGARMAN AUCTION CO. 230 S. LOS ANGELES ST. MUtual 8117.

RESTAURANTS. We have several cash buyers, no comm. We finance buyers. Mr. Smith or Harris. CALIFORNIA STORE FIXT. CO. 5th & Los Angeles Sts. FA. 4054.

WANT garage, super gas station or hardware store. Have two $6500 equities in two modern residences, best section of L.A., to trade. Address E, box 93, Times Office.

WANTED grocery or restaurant to $2000. Must be a snap. Owners only. Ph. MR. BRIGGS, OL. 0403.

YOUNG man has capital to invest in established business, with or without serv. P. O. box 126, Glendale.

WANT exclusive city distribution of high-grade specialty. UN. 9312.

BUSINESS OPPORTUNITIES
Wanted

CAPITAL

Are you going to organize a corporation? Have you a sound enterprise to finance. Let us tell you how we can assist you. A call will not obligate you in any way. COX, SAUNDERS & WYNNE. (A background of over 20 years' experience.) Pershing Sq. Bldg., Los Angeles, also San Francisco.

MONEY & FINANCING—Anywhere West of Denver. Do you need money to start or expand your business, invention, dev. real estate, or for any purpose or are you in any money difficulty? Maybe we can help you. Write or call Goodell & Co., 548 S. Spring. Est. 1903.

WE can sell your business. Highly organized sales force. Many cash customers. No charge for listing. BE. 4298. 1243 S. Vermont ave.

WANT exclusive city distributors high grade specialty. UN. 9272.

LEGALS

LEGAL—
Notices

NOTICE OF ANNUAL AND SPECIAL MEETING OF STOCKHOLDERS OF LOS ANGELES-FIRST NATIONAL TRUST & SAVINGS BANK.

Notice is hereby given that the annual meeting of the stockholders of Los Angeles-First National Trust & Savings Bank will be held in the banking rooms of said bank in the Van Nuys Building, at the Southwest Corner of Seventh and Spring streets, Los Angeles, California, on the 10th day of January, 1928, at two o'clock P.M. of said day, for the purpose of electing a Board of Directors to serve for the ensuing year, and for the transaction of such other business as may properly come before said meeting; and

Notice is further given that pursuant to call of the Board of Directors of said bank a special meeting of the stockholders of said bank will be held at the aforesaid time and place, concurrently with said annual meeting, for the purpose of considering and acting upon a proposal to increase the capital stock of Los Angeles-First National Trust & Savings Bank from Twelve Million Two Hundred and Fifty Thousand Dollars ($12,250,000.00) consisting of Four Hundred and Ninety Thousand (490,000) shares of the par value of Twenty-five Dollars ($25.00) each, to Twelve Million Five Hundred Thousand Dollars ($12,500,000.00) consisting of Five Hundred Thousand (500,000) shares of the par value of Twenty-five Dollars ($25.00) each, a proposal to sell said increased stock, to-wit: Ten Thousand (10,000) shares of the par value of Twenty-five Dollars ($25.00) each to First Securities Company, a California Corporation, for cash at Eighty-five Dollars ($85.00) per share, a proposal to amend the Articles of Association of said Bank by providing therein for a capital stock of Twelve Million Five Hundred Thousand Dollars ($12,500,000.00) divided into shares of Twenty-five Dollars ($25.00) each, and a proposal to discontinue the following branches of said bank, to take effect in each case on such date as may be fixed by resolution of the stockholders, to-wit:

Big Bear Lake Branch,
at Pine Knot, California.

Calipatria Branch,
at the southwest corner of Heisbird & Main streets, Calipatria, California.

Exeter Branch,
at Number 201 Pine street, Exeter, California.

Lemoore Branch,
at the southeast corner of D and Fox streets, Lemoore, California.

Orcutt Branch,
at the northwest corner of Clark street and Broadway, Orcutt, California.

Westmorland Branch,
at the southeast corner of Center and Main streets, Westmorland, California.

and for the purpose of transacting such other business as may properly come before said meeting.

By order of the Board of Directors.
JOHN F. BURKE,
Vice-president and Secretary.

NOTICE OF SPECIAL MEETING OF STOCKHOLDERS OF THE CITIZENS NATIONAL BANK OF LOS ANGELES

NOTICE IS HEREBY GIVEN that, pursuant to a call made by resolution of the Board of Directors of The Citizens National Bank of Los Angeles, a special meeting of the Stockholders of The Citizens National Bank of Los Angeles will be held in the banking premises of said Bank at the northwest corner of Fifth and Spring streets, in the city of Los Angeles, State of California, at the hour of 3 o'clock P.M., on the 17th day of January, 1928, for the purpose of considering and acting upon the proposed ratification of a proposed agreement consolidating the Citizens Trust and Savings Bank with The Citizens National Bank of Los Angeles; for the purpose of considering and acting upon the terms and plans, generally and in detail, for the purpose of consolidating and for the purpose of changing the name of The Citizens National Bank of Los Angeles; for the purpose of considering and acting upon a proposal to increase the number of Directors constituting the Board of Directors of The Citizens National Bank of Los Angeles; for the purpose of electing additional Directors; for the purpose of considering and acting upon proposed amendments of the Articles of Association and By-Laws of The Citizens National Bank of Los Angeles in relation to the aforesaid change of name and increase in the number of Directors, and for the purpose of transacting such other business as may properly come before said meeting.
Dated Los Angeles,
California, December 1, 1927.
J. DABNEY DAY
President of The Citizens National Bank of Los Angeles.

THIS is to notify J. C. Collins, J. L. Richards, M. E. Sherman, J. L. Sampson, G. K. Spencer, R. Hartman, F. W. Newell, James Newman, M. V. Amonette, and Mrs. D. McCauley, Mrs. G. E. Henderson and Mrs. F. Turner, that 10 bags, 4 suitcases, 1 hatbox & contents will be sold at auction Jan. 19th, 1928, for unpaid bills due.
(Signed.) HOTEL CLARK
426 S. Hill st.

MY property, West 106th, Lot 467, Tract 2487, Maywood is withdrawn from market. Margaret A. Kidder.

JEFFERSON STYLED VIRGINIA FRANKLIN

Jefferson was a dreamer. Beauty, ingenuity, theories, projects, all fascinated him and disclosed him at his best. When they plunged him into conflict with others they showed him at much less than his best. His consciousness of this kept him out of public debate. It seems to have kept him out of any form of discussion even, if one accepts this testimony of Judge Francis T. Brooke, who was a contemporary and an intimate:

"Mr. Jefferson never would discuss any proposition if you differed with him, for he said he thought discussion rather riveted opinions than changed them."

Philosopher, scientist, artist and writer were roles he played to his own greatest satisfaction. "I was always fond of philosophy even in its drier forms," he wrote while still a youth. At other times his letters declare: "Nature intended me for the tranquil pursuits of science by rendering them my supreme delight;" science "is my passion," politics "is my duty;" and he said nothing lured him from such studies but his "revolutionary duties." His farm manager remembered him as "nearly always busy on some plan or model." He was, indeed, a kind of Virginian Benjamin Franklin.—["Patriots Off Their Pedestals," by Paul Wilstach.

FOOD AND HEALTH

The other day somebody reported that the country spends $4,000,000,000 a year on illness. Now it is announced that it spends $22,000,000,000 on food. Perhaps if it bought the latter more discreetly it wouldn't have to spend so much on the former.—[Indianapolis News.

The Broadway's Great Annual After-Christmas Reduction SALE!

Boys' Sweater Sets, Third Less

Sale-Priced At $3.30 and $3.97
300 in assortment

All wool sweaters with golf socks to match in the season's latest patterns. Sizes range from 28 to 36. If your boy did not get a set for Christmas, buy him one Tuesday at this great saving.

Boys' Golf Socks 35c pr., 3 prs., $1

Smart new patterns in 8 to 10½ size golf socks. 500 pairs entered in this offering—should all go in one day.

—The Broadway—Boys' Shop—Second Floor

Soiled and Odd Rayon Spreads

Third Less Tuesday

Some of our finest quality spreads, and some less expensive types included. All colors represented, but not complete color range in each number. Sizes for twin or double bed. Clearaway Tuesday at third off marked price! Save!

—The Broadway—Linens—Second Floor

Odd Bridge and Junior Shades Half Price!

Modish, good looking bridge lamp shades of crepe, or silk . . . some tailored, others decorated with fringes . . . present unusual opportunities.

Other Shades Now ½ Price at $1.40 to $10

Smartly designed junior shades in crepe or silk, some fringed, many neatly tailored, are truly exceptional values at half their original marking, Tuesday.

—The Broadway—Lamps—Second Floor

Odds and Ends Linens Half Price

Remnants of table damask; odd or soiled pattern cloths; odd half-dozens of napkins; and remnants of art linen . . . priced for quick clearaway. Since the quality is good, the lengths desirable, we advise early selection . . . at this great reduction! ½ marked price!

—The Broadway—Linens—Second Floor

Women's and Misses' Apparel Reduced! ½-⅓-¼

Ready . . Tuesday . . the event you've been eagerly anticipating . . prices drop . . regular markings are disregarded, slashed ruthlessly! Choose from over 3000 articles of women's and misses' apparel at savings of one-fourth, one-third or even one-half! Late mid-season modes in coats, dresses, sweaters, blouses and hats.

Coats, Reduced ½, ⅓, ¼

Sizes for misses, women or junior miss, 14-18; 34-44. Sports, dress types. Modish shades. Many furred. Sale-priced $9.88 to $97.13.

—Women's—Misses' Coats—Third Floor

75 Sports Frocks, ⅓, ½ Less

Half price at $5 to $33. Sportsy one and two-piece modes in Jersey, flat crepe, lightweight wools, etc. Not all sizes.

—Sports Apparel—Third Floor

Women's Dresses, Half Price

Incomplete lines satins, georgettes, rich crepes, etc. Sizes 34-54; 18½-30½. Many only one of a kind. Half at $9.75 to $14.75.

—Popular Priced Dresses—Third Floor

Misses' Dresses, Half Price

Velvets, georgettes, satins, chiffons in the season's preferred shades and styles. Sizes 12 to 20. Half price at $7.50 to $32.50.

—Misses' Dresses—Third Floor

250 Frocks, One-Half Price

Silks and georgettes in sizes 16 to 44. Suitable for street, business, party or dance. Many styles and shades. Half at $7.50 and $9.75.

—Inexpensive Dresses—Third Floor

100 Better Dresses, Half Price

Street, afternoon, evening models in flat crepes, crepe satin, georgette. Black; various shades. 34 to 44. Half at $17.50 to $19.75.

—Better Dresses—Third Floor

275 Silk Blouses, Half Price

Silk crepes, prints, novelty weaves and velvets. A wonderful choice! Sizes 36-44. Many shades. Half at $2.98 to $6.98.

—Blouses—Third Floor

37 Sports Jackets, Half Price

Jaunty double-breasted Jackets in navy or red. Incomplete size range brings the price down. With or without sleeves. Half at $3.98.

—Sports Apparel—Third Floor

Fur Coats, Jackets, ½, ⅓, ¼ Less!

COATS: Hudson Seal (muskrat); grey squirrel; silver and golden muskrat; sealine (rabbit) with various trims; Caracul Paw (lamb); Kid Caracul (kid); Cocoa Ermine and Russian Squirrel; American Broadtail, etc. JACQUETTES: in sealine, self trim; muskrat with fox. Sale-priced ¼ to ½ less from $39.88 to $695.

—The Broadway—Furs—Third Floor

Clearaway 500 Hats!

Smart Felts and Satins
Metallics and Velvets

$1

You'll want, not one, but several. Clever models in various late mid-season types. Black, browns, greens and blues. Splendid choosing and at savings decidedly worth while. One low sale price. $1.

—Inexpensive Millinery—Third Floor

Broadway Department Store Inc.
BROADWAY--FOURTH AND HILL

50 Girls' Frocks Half Price

Wool Jerseys
Botany Flannels
Novelty Fabrics

Mothers! An opportunity to save considerably! Anticipate future needs! Practical little frocks for school and street wear, of warm, serviceable fabrics. Many smart styles; broken sizes 8 to 14. Half price at $2.48 to $6.50.

Girls' Sweaters Half Price Tuesday

Coat, golf and slip-on models, brushed and plain wool. Sizes 30 to 38.

Girls' Fur-Trimmed Coats Half Price

Just 50 of these smart coats for school and dress. Sizes 7 to 14. Half at $5.48 to $11.25.

Group blouses, knickers, skirts and wash frocks, fractionally priced.

—The Broadway—Girls' Shop—Fourth Floor

Men's Blanket Robes ¼ Less

Warm, comfortable blanket robes of imported and domestic fabrics, and flannel lounging robes. Well assorted. But not all sizes in every pattern and color. Small, medium, large sizes. Fourth less at $6.37 to $12.37.

—The Broadway—Men's Clothing—Second Floor

Men's House Coats ¼ Less

Attractive lined and unlined house coats of rayon, and wool mixed cloths. Not all sizes in the assortment.

Golf Knickers $4.95

Plus-fours in a splendid assortment of patterns and colors . . . tweeds, cheviots, cheviots, plaids, checks and novelty designs. 29 to 38 waist sizes. Not all sizes in every pattern. $4.95.

—The Broadway—Men's Clothing—Second Floor

Odd and Soiled Blankets, ¼ Less

Included are cotton, wool-mixed, and all wool blankets; sizes for twin or double beds. Single or double blankets of superior quality. All 25% off marked price.

—The Broadway—Blankets—Second Floor